Tonight and Saturday:
Cloudy, some showers

Victoria Times

Prevue
Puzzle prize $250

96th YEAR, No. 122 ★ ★ VICTORIA, BRITISH COLUMBIA, FRIDAY, NOVEMBER 2, 1979 20 CENTS DAILY, 30 CENTS SATURDAY

Bennett lashes out at media

John McKay photo

SWISS DESIGNED Grizzly armored vehicle goes through paces on the Work Point Barracks parade square with Cpl. Rick Noel and gunner Pte. Brad Bryan aboard. In foreground is Lt.-Col. Brian Vernon, commanding officer of the 3rd. Battalion, Princess Patricia's Canadian Light Infantry. Pats have so far received five of total fleet of 47 to be delivered to the battalion. Amphibious vehicles can do 95 km/h on land and about 15 km/h on water. To be mainly used as troop carriers, they hold 11 men and feature gun ports which allow troops to fire from inside. They're built in London, Ont. by General Motors of Canada Ltd.

'Tricks' affair court matter

By AL FORREST

VANCOUVER — Premier Bill Bennett drew a standing ovation from about 1,000 Socreds today with a sharp jibe at the media and its preoccupation with the "dirty tricks" affair.

Bennett told the party's annual convention the proper place to resolve the dirty tricks issue is not in the media but in the courts.

"In a democracy, trials are not carried out and conducted and the accused condemned in the media. God help democracy if that becomes the final court of the land."

The remark brought a roar of applause from the Socred delegates.

Bennett said a police investigation is underway and no one should be judged unless charges are laid.

Anyone who feels he has been accused unfairly also has recourse to the courts.

The premier divided his keynote speech almost evenly between campaign tactics and energy development.

On the question of energy, he sided in general terms with Alberta against Ontario.

On campaign tactics, he said: "I have not, nor will I ever, advocate improper tactics in order to achieve election."

He said all party members must measure up to high standards of honesty and fair play.

At the same time, he said, the party should not seek vengeance but should judge all of its members with understanding and compassion.

The premier said he was surprised to return from his recent Pacific Rim tour to find campaign tactics to be occupying the attention of the media.

He said he immediately accepted responsibility for whatever unfair tactics might have been used during the provincial election campaign.

The premier said development of energy resources would be the central theme of the next four years of his government.

He said ferry services will be expanded, highways extended and rail lines will be conducted to resources where economically feasible.

He said eastern Canada will learn that the real action is the West.

Meanwhile, one of the party's researcher who is a key figure in the dirty tricks scandal has been given a slap on the wrist and asked to report to work Monday morning.

Ellen MacKay will be given a reprimand for her part in the affair, told "not to do it again" but won't be

See MEDIA page 20

$18M story error

British Columbians would not have to pay anywhere near $18 million a day for Alberta oil if Canadian oil prices matched world prices.

Energy ministry economist Ted France said a news story by the United Press Canada news service, carried as the main story on the front page of Wednesday's *Victoria Times*, contained a "gross error".

France said the mistake did not originate from Energy Minister James Hewitt or any officials of the ministry but from a calculation error by a UPC legislative reporter.

The article, which appeared in the *Times* and other publications and was widely broadcast, quoted Hewitt as saying that B.C. would have to pay $18 million a day for imported oil if the price was set at world levels.

In actual fact, said France, the total payments would amount to only about $3.9 million a day.

He said B.C. consumes about 160,000 barrels of oil a day with 120,000 barrels being imported from Alberta.

The current price per barrel is $13.75 plus 50 cents for gathering and quality charges. The total cost per day in B.C. works out to about $1.7 million.

The world price is between $24 to $25 a barrel.

The *Times* regrets its failure to doublecheck the UPC story and apologizes to its readers and to Energy Minister Hewitt for publishing incorrect information.

Constables stop human torch

By DEREK SIDENIUS

Two city police officers talked for five tense minutes today before making a desperate move which prevented a 21-year-old gas-soaked man from setting himself on fire early this morning in a coffee shop.

Constables Bob Stiff, 29, and Brian Tugwell, 30, managed to grab a lighter away from the man as he sat poised to flick it into flame.

"It was perhaps a stupid thing to do," Tugwell said. "But nothing else could have been done.

"I don't know whether the guy realized how close he came to finishing us all off. If he had lit that lighter everybody in the place would have gone up with him."

Patrol Inspector Les Mottershead said the man, whose name has not been released, went into the Gorge Mohawk self-service station, 510 Gorge East about 1.40 a.m., bought 83 cents worth of gasoline, then poured it over himself.

He said the gas soaked the man's head and saturated his down-filled green army parka.

After paying for the gas, the man calmly walked to Coffee Mac's in the next block and took a seat in a booth at the rear of the restaurant.

Alerted by a service station employee, the two officers arrived minutes later to find the man sitting in the booth with a butane lighter in his right hand.

His thumb was on the flint wheel and he kept murmuring to himself: "I'm going to do it . . . I'm going to do it."

As about two dozen patrons in the restaurant looked on with horror, Stiff and Tugwell approached the man, began talking to him and asked him for the lighter.

The man refused and Stiff slipped into the booth beside him. Tugwell took a position on the other side of the table.

Tugwell said in an interview today he and Stiff continued talking for about five minutes, and when they realized they were getting nowhere, Stiff quietly slipped his arm around the man's back.

Stiff said he grabbed the man's hand and managed to push his thumb off the flint wheel.

Tugwell simultaneously lunged across the table.

"It was a close call," said Tugwell. "At one point Bob lost his grip but he quickly recovered."

Together they managed to get the lighter out of the man's hand.

The man has been admitted to Eric Martin Institute.

STIFF

TUGWELL

ON THE INSIDE

Policemen killed

Two policemen were killed in an early-morning attack by black guerrillas on a police station in the South African community of Soweto. Page 2.

Grievances linger

The long B.C. Ferry dispute is all over except for the formal signing of a new contract, but all concerned have lingering grievances. Page 3.

Feed checked for PCBs

Although Vancouver Island producers have been assured that island-produced feed is free of PCB contamination, a Salt Spring Island feed store isn't so sure. Page 7.

Tories face crucial test

The word has gone out to all Liberal MPs to be at their desks Tuesday for a vote of non-confidence in the minority Clark government. Page 18.

Crystal winners chosen

Winners in the competition for retail space in the new Crystal Garden were announced today by Provincial Secretary Hugh Curtis. Page 21.

Inflation Chinese-style

After 30 years as an inflation-free society, China has boosted prices of eight basic food items an average of 30 per cent. Bad news for consumers? Not at all, officials say. Page 51.

INDEX

Births	39	Finance	10, 11
Capital Scene	30	Gardening	51
Classified	39-49	Lifestyles	33-36
Comics	31	Sports	24-28
Deaths	49	Theatre	12-15

Payoff puzzle on page 51

Clark rejects Quebec plan

OTTAWA (CP) - Prime Minister Clark said today the Parti Quebecois government's blueprint for independence is totally unacceptable, adding that he has "confidence in the good sense of Quebecers" that they will support federalism in the referendum next spring.

"As the leader of the national government, I naturally accept the responsibility to lead the development of a renewed federalism," Clark told reporters a day after the Quebec government published a white paper on sovereignty-association.

The document contains proposals which include:

— All powers now with the federal government would be transferred to Quebec;

— Quebec's national assembly would have exclusive power to make all laws and levy all taxes on Quebec territory like any independent state;

— Quebec would remain a member of NATO and NORAD and abide by St. Lawrence Seaway Treaty;

— All Canadians living in Quebec would have right to Quebec citizenship with a separate Quebec passport;

— Quebec would offer to negotiate with the rest of Canada maintenance of "the present Canadian economic entity;"

— Movement of people, goods and capital would remain and the Canadian dollar would be the common currency;

— An independent Quebec and the rest of Canada would set up four institutions to run the proposed economic community between them;

— The community would include a council, a commission of experts, a court of justice and a central monetary authority.

— The referendum on sovereignty-association will take place next May or June and the question will require a simple "yes" or "no" reply;

— There would be no unilateral declaration of independence immediately after the referendum;

— The Quebec government would guarantee old age pensions, family allowances, veterans' pensions and direct subsidies to farmers during a transition period;

— Job security is guaranteed for all federal civil servants residing in Quebec who join the Quebec civil service after independence.

Clark, who has been criticized by opposition party leaders for refusing to become aggressively involved in the campaign, said he does not see himself "as an emotional rallying point" in the referendum debate.

However, Opposition Leader Pierre Trudeau could be an emotional rallying point because he is a Quebecer and a former prime minister who has improved the lot of French-Canadians, Clark suggested.

Trudeau responded to the white paper Thursday by calling it an attempt to mislead Quebecers into supporting separation from Canada.

See CLARK page 20

PQ paper causes dollar dip

LONDON (Reuter) — The Canadian dollar tumbled on European foreign exchange markets today after news of Quebec independence moves and a fall in Canada's foreign currency reserves but later staged a partial recovery.

It fell as low as 84.10 U.S. cents compared with Thursday's London closing price of 84.47 U.S. cents.

It later recovered to around 84.29 U.S. cents as some commercial buying and apparent support by the Bank of Canada came into the market, dealers said.

At noon in Montreal, the dollar stood at 84.25 U.S. cents.

The Canadian finance department announced that Canada's foreign currency reserves fell $591.3 million in October to $3.92 billion.

Figures released today show official holdings of international currency re-

See DOLLAR page 20

Military to get boost in pay

OTTAWA (CP) — Armed forces servicemen will get a two-stage pay raise covering the next 18 months, averaging 6.4 per cent retroactive to Oct. 1 and 5.4 per cent next April 1.

However, Defence Minister Allan McKinnon said in a statement today that pay increases for generals and medical officers will be introduced when pay raises for comparable public service groups are approved.

The minister's announcement deals with one of two armed forces pay problems that have spread discontent among servicemen across the country recently.

Servicemen have complained about the delay in approving annual pay increases. And they have protested rent increases for married quarters on armed forces bases.

Under the new pay plan, a private will earn $608 a month after the April increase, up from $536 before the October pay boost.

A sergeant radar operator will receive $1,590 a month, a $180 monthly increase. A major pilot will get $2,775 monthly, a $225 raise.

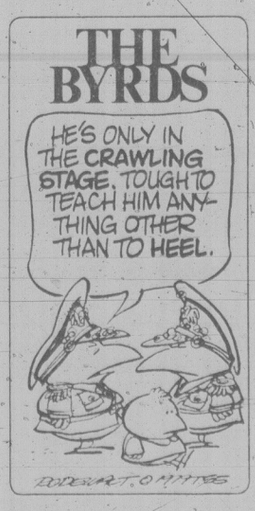

Gangster killed in police ambush

PARIS (CP) — Jacques Mesrine, wanted in Canada for murder and armed robbery and the man regarded as France's Public Enemy No. 1, died today in a hail of police bullets, with a girlfriend, two grenades and a French poodle at his side.

Mesrine, 42, after two bloody decades of murder, bank robbery, kidnapping, prison escapes and cunning humiliations of Canadian and French authorities, was gunned down in his grey BMW automobile in a meticulously prepared ambush staged by 80 police officers, including six sharpshooters.

Sylvia Jeanjacquot, 29, the suave, hard-bitten killer's latest girl-friend, was shot in the head and seriously wounded in the hail of 21 police bullets that hit the car.

Police sources said 18 bullets riddled Mesrine who did not have time to return police fire or use his grenades — although the pin on one grenade was partially pulled. The poodle also was killed.

One hour after Mesrine's car was cut off by six police vehicles, including a canvas-covered truck containing the marksmen, his body was still slumped over the steering wheel and throngs who had raced to the working-class Porte de Clignancourt neighborhood of northern Paris pressed up to the bullet-shattered windshield for a final look.

An accomplice of Mesrine was arrested three hours later in the police sweep co-ordinated by Police Chief Maurice Bouvier and woman detective Mirielle Balesrazzi, who had been assigned to lead the Mesrine manhunt.

The six sharpshooters hiding in the canvas-covered truck ended in a matter of seconds long months of fruitless searching for the notorious Mesrine — son of a bourgeois family, a graduate in architecture and a soldier decorated for his heroic exploits in the Algerian war.

Mesrine's long career in crime and his love for thumbing his nose at police made him a folk hero in France.

Between March, 1962, and 1967, he was sentenced in absentia to 4½ years in prison on three different charges.

Fleeing to Canada in 1969, he abducted industrialist Georges Delaurier and extracted a ransom of $200,000.

After a number of holdups in the United States, he was later accused of the murder of a Quebec hotel owner and two Quebec game wardens.

THE OUTCASTS — by Ben Wicks

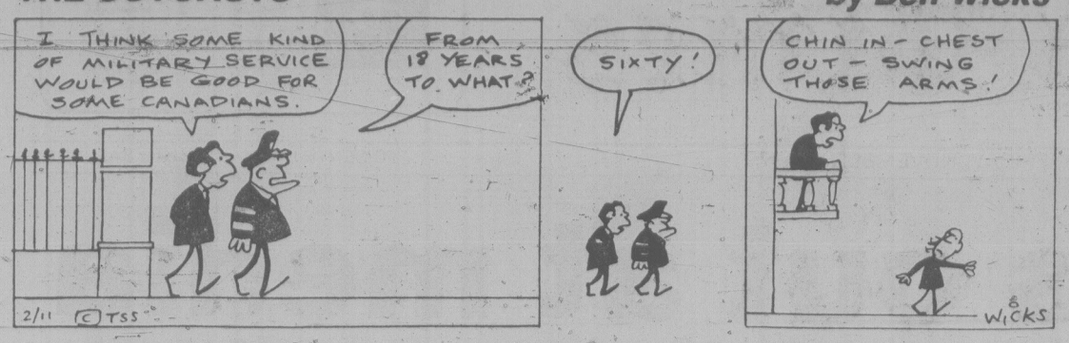

Black guerrillas attack S.African police station

Times new services

Black guerrillas blasted a police station with hand grenades and automatic weapons fire in an early-morning attack today in Soweto, a sprawling South African black ghetto. Two policemen died of bullet wounds. Another policeman and a civilian bystander also were wounded.

All the shooting victims were black.

Police units poured into the community of more than one million people, located 16 kilometres southwest of Johannesburg, to mount roadblocks and search house-to-house for the attackers.

The guerrillas, who police credited with a well-planned and well-executed attack, vanished into the night after the explosions and gunfire at the police station. Police said they are uncertain how many were involved in the attack, the second of its kind in Soweto this year.

About 12:30 a.m., the police station was rocked by an explosion, the police said. It wasn't immediately known how many policemen were inside at the time, but two of them rushed outside to investigate and were cut down by bursts of gunfire from Soviet-made rifles.

A third policeman was hit in the leg by bullets. The condition of the civilian was not known.

Immediately after the first explosion and the initial gunfire, the police said, the attackers attempted to storm the station by hurling hand grenades and firing their weapons. However, the attackers disappeared during the ensuing gun battle.

The police station was damaged and several cars parked outside were punctured by bullets, authorities said.

On May 3, guerrillas attacked another police station, killing one policeman and wounding five other persons. Police arrested one person in connection with that incident, but he later escaped.

Police Minister Jimmy Kruger warned after the first attack that more assaults could be expected. At the time, police said security measures at Soweto police stations had been tightened.

In June, 1976, Soweto was hit by bloody black rioting, which resulted in hundreds of deaths. The upheaval began as a student protest over education policies, but later vented general black resentment of the white-minority government.

Also, in Zimbabwe Rhodesia, an explosion ripped through a wool shop in the eastern border city of Umtali today injuring 12 persons, two of them severely, a military spokesman said.

Eleven of the victims were women.

The blast blew out the front of the shop in Main Street. Witnesses believed it was caused by a bomb.

One said: "The front of the shop went out and there was blood and glass all over the place."

It was the second blast in the town centre in a month.

On Oct. 15, a bomb blew the roof off a clothes shop in the same street. There were no casualties as the owner spotted it and cleared his shop.

Umtali, on the border with Mozambique, is the headquarters of the Zimbabwe Rhodesian security forces eastern command.

The area is heavily infiltrated by guerrillas of the Zimbabwe African National Liberation Army of Robert Mugabe, co-leader of the Patriotic Front.

Pioneer killed

A member of a pioneer Mayne Island family died Wednesday night when struck by a car driven by his nephew.

Norman William Georgeson, 58, was killed almost instantly when hit by a car driven by Mark Aitken, RCMP said.

The two are members of a family that settled on Mayne Island before the turn of the century.

Cpl. Harry Danyluk said Georgeson was walking on Fernhill Road towards the firehall to watch the annual Halloween fireworks display.

Aitken and five other members of the family were travelling by car to the firehall when the accident occurred at 7:45 p.m.

Phone fraud tapped

NEW YORK (AP) — A college switchboard operator has been accused of defrauding a telephone company of more than $1 million during the last four years by selling cut-rate overseas calls which avoided the billing process.

Robert Dunlap, 36, of Manhattan, is alleged to have netted $100,000 from the scheme which employed several persons to sell the cut-rate calls to businessmen.

He has been charged with theft of services and possession of burglar tools (the blue box).

New York Telephone Co. said the average cost of an out-of-country call is $3 a minute or $45 for 15 minutes. Dunlap is alleged to have offered the calls for as little as $5 for 15 minutes.

Dunlap, a 10-year employee at New York University, earned $15,000 a year as a night-shift switchboard operator but drove a $25,000 sports car, authorities said.

Businessmen who used his service would call Dunlap at the university switchboard and he would then place the call to any part of the world, authorities said.

He placed the calls by using a so-called blue box to circumvent telephone company billing devices, authorities said.

"It was a classic blue box scheme," said a spokesman for the Manhattan district attorney's office.

The blue box is an electronic device which allows the caller to dial toll-free 800 or 555 exchanges and then keep the line open to dial another number once the original conversation is ended.

It was during a routine check that telepone company investigators noted that the university was logging an exceptional number of long-distance information calls that lasted up to an hour.

"We have telephone company printouts," said an investigator for the district attorney. "We determined who the switchboard operator on duty was and we had the telephone company monitor the board."

Harriet Norris, a spokesman for New York Telephone, said that after the criminal charges against Dunlap are resolved, the company may seek restitution from those who took advantage of the cut-rate calls.

the weather

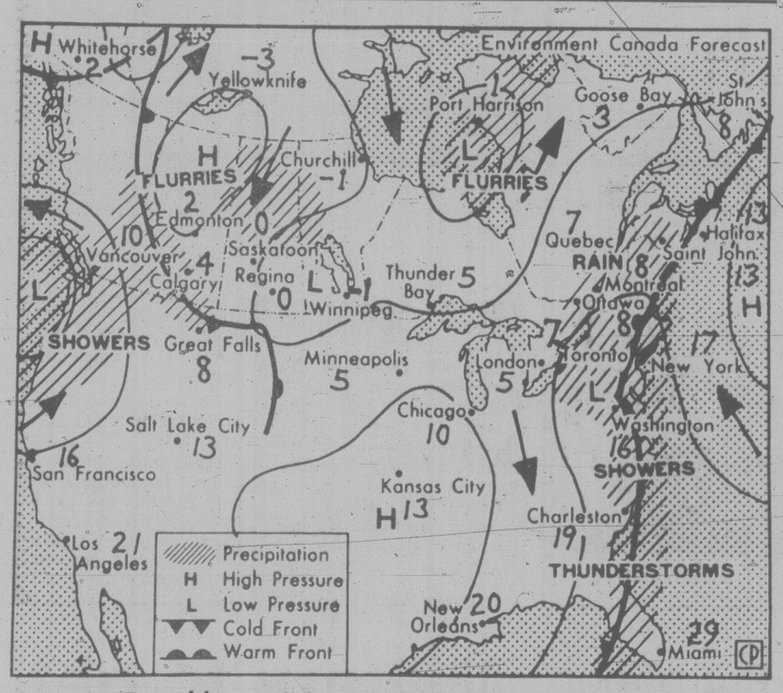

Map valid until noon Saturday

A low pressure centre west of the Oregon coast continued to move very slowly east during the night. Some rain was reported over northwestern Washington and southern Vancouver Island. Most of the interior and north coast had patchy clouds with temperatures in the interior dipping to near -10 in some localities. The low should continue moving slowly east today and turn southeast on Saturday as it nears the Oregon coast. Some rain will spread to most of the south coast with a risk of a few showers in the southwestern interior.

ENVIRONMENT CANADA WEATHER OFFICE 10 A.M. FORECASTS
Valid Until Midnight Saturday

Vancouver, Lower Fraser Valley, East Vancouver Island: Today and Saturday, cloudy with a few showers. Highs both days 8 to 12. Lows overnight 2 to 4.

Victoria: Today and Saturday cloudy with a few showers. Highs both days 10 to 12. Lows overnight near 4.

North and West Vancouver Island: Today and Saturday cloudy. A few periods of rain. Highs both days 8 to 11. Lows overnight 2 to 4.

TEMPERATURES
Yesterday

	Max.	Min.	Prcp.
Victoria	11	5	—
Normal	12	6	
One Year Ago			
Victoria	12	6	—
Across Canada			
Comox	8	2	—
Vancouver	11	4	—
Edmonton	7	—4	—
Calgary	9	—5	—
Lethbridge	9	—5	—
Saskatoon	—2	—10	—
Regina	—2	—6	—
Winnipeg	0	—1	3.3
The Pas	1	—1	—
Thunder Bay	12	1	0.2
Montreal	15	7	0.6
Fredericton	15	1	—
St. John's	2	—1	0.8
Whitehorse	3	—5	—
Yellowknife	0	—3	3.8
Inuvik	—1	—10	—
United States			
Seattle	13	10	—
Spokane	6	—2	—
Portland	15	11	—
San Francisco	17	9	—
Los Angeles	21	12	—
Las Vegas	18	7	—
Phoenix	24	8	—
Chicago	12	—1	—
New York	15	12	—
Miami	30	23	—

World Temperatures

Amsterdam 11, 2; Athens 20, 14; Bahrain 31, 23; Bangkok 31, 23; Beirut 26, 18; Belgrade 9, 4; Berlin 8, 5; Bogota 21, 11; Brussels 13, 6; Buenos Aires 28, 11; Cairo 31, 18; Caracas 29, 18; Frankfurt 14, 7; Geneva 12, 6; Helsinki 0, -2; Hong Kong 27, 23; Honolulu 30, 23; Jakarta 32, 23; Jerusalem 26, 16; Johannesburg 23, 9; Kiev -6, -17; Kuala Lumpur 32, 24; Lima 18, 15; Lisbon 18, 11; London 14, 6; Madrid 20, 6; Manila 31, 23; Mexico City 26, 9; Moscow -10, -11; New Delhi 32, 17; Nicosia 31, 18; Oslo 0, 0; Paris 15, 10; Perth 22, 17; Rio 32, 20; Rome 15, 5; San Juan 31, 25; Sao Paulo 27, 19; Seoul 21, 16; Singapore 32, 24; Stockholm 3, -1; Sydney 20, 15; Taipei 27, 21; Tel Aviv 27, 20; Tokyo 25, 14; Vienna 10, 6.

CITY'S WEATHER RECORD

Sunshine Nov.	6.4 hrs.
Last Nov.	5.9 hrs.
Normal (30 years)	4.6 hrs.
Sunshine, 1979	2221.3 hrs.
Last year	2061.5 hrs.
Normal (30 yrs.)	2053.2 hrs.
Precipitation Nov.	0.0 mm
Last Nov.	0.0 mm
Normal (30 years)	2.0 mm
Precipitation, 1979	253.4 mm
Last year	246.4 mm
Normal (30 years)	455.7 mm

Sunrise, Sunset Saturday
(Pacific Standard Time)
Sunrise 07:02 Set 16:52
Moonrise, Moonset Saturday
(Pacific Standard Time)
Moonrise 17:07 Set 06:04

TIDES AT VICTORIA
(Tides listed are Pacific Standard Time)

	Time	Ht	Time	Ht	Time	Ht	Time	Ht
	H M	Ft.	H M	Ft.	H M	Ft.	H M	Ft.
2	0055	7.0	0640	4.9	1250	8.7	1945	3.2
3	0205	7.2	0725	5.5	1320	8.9	2020	2.3
4	0325	7.4	0805	6.1	1350	9.0	2115	1.7
5	0425	7.6	0855	6.7	1430	8.9	2145	1.3
6	0655	7.9	0955	7.2	1445	8.8	2235	1.4

TIDES AT SOOKE

	Time	Ht	Time	Ht	Time	Ht	Time	Ht
	H M	Ft.	H M	Ft.	H M	Ft.	H M	Ft.
2	0550	5.0	1205	9.7	1900	3.7		
3	0100	8.0	0640	5.5	1235	10.0	1950	2.9
4	0200	8.0	0710	6.0	1300	10.1	2030	2.4
5	0255	8.1	0750	6.5	1340	10.2	2110	2.1
6	0350	8.1	0840	6.9	1405	10.0	2155	2.1

TIDES AT FULFORD HARBOUR

	Time	Ht	Time	Ht	Time	Ht	Time	Ht
	H M	Ft.	H M	Ft.	H M	Ft.	H M	Ft.
2	0320	9.0	0840	5.7	1445	10.8	2140	3.4
3	0420	9.6	0930	6.5	1525	10.8	2210	2.5
4	0520	10.2	1015	7.2	1545	10.7	2245	1.9
5	0625	10.7	1120	7.8	1620	10.4	2330	1.6
6	0710	10.9	1215	8.2	1655	10.1		

Deepsea ships in port

(All cargoes are forest products unless otherwise stated.)

Nanaimo — Jalamudra.

Duncan Bay — Rondeggen, Besseggen.

4 $1-MILLION PRIZES TO BE DRAWN NOV. 4

2 Days before the Nov. 4 Draw

DON'T WAIT. GET YOUR LOTO CANADA POUCH TODAY.
YOU MAY BE A MILLIONAIRE OR A WINNER OF ONE OF THOUSANDS OF OTHER CASH PRIZES.

Loto Canada

CUBBON LINK HARDWARE STORES
HOME CENTRES

SECOND ANNUAL
SILENT AUCTION
Nov. 3rd & 4th

—We have been housecleaning recently and have found all sorts of merchandise that we think you will be interested in:

Some Discount Lines
Some Overstock Items
Some Everyday Needs
Some Specialty Products

So, we are putting them all up for sale this weekend to the highest bidder.

—All you do is browse thru the items available and bid on anything you see. Bid on as many items as you choose!

—All auction merchandise will be sold (subject to Auction Rules!)

DON'T MISS IT!
You may be one of our winners!

2 Days Only
Saturday, Nov. 3 — 8 a.m.-5:30 p.m. and
Sunday, Nov. 4 — 10 a.m.-3 p.m.
at both our Colwood and Cook St. Stores.

inCOLWOOD 2650 Nobhill Rd. 474-1281
onCOOK 1720 Cook St. 384-8181

SYNKO DEMONSTRATION
COLWOOD STORE ONLY
SAT., NOV. 3 — 10A.M. — 4 P.M.

master charge CHARGEX VISA

11-2

Have you sent back your United Way Mailer yet?

WE NEED YOUR HELP
UNITED WAY
1081 FORT STREET 385-6708

11-1

Ferry dispute over, but bickering lingers on

The long-drawn B.C. Ferry dispute is all over except the formal signing of a new contract.

Members of the B.C. Ferry and Marine Workers union have voted 78 per cent in favor of accepting an agreement with the B.C. Ferry Corporation.

The executive had recommended acceptance of the contract which will give the 2,700 ferry workers an eight per cent a year increase in each year of the two-year pact.

Under the old agreement, an able seaman received $1,230 a month, a chief cook was paid $1,437, a dishwasher earned $1,071 and a master of a large ferry was paid $2,354.

The union executive had recommended acceptance of the pact, but refused to submit it to a vote until a fired shop steward was reinstated.

However, the executive reversed its decision on the vote because of pressure from the membership. The executive decided Oct. 13 not to allow a vote until Bob Peacock, a Horseshoe Bay terminal steward, got his job back.

He was fired for his part in a Sept. 6 work stoppage the corporation said was illegal.

A Labor Relations Board hearing into the firing is scheduled Nov. 15-16.

Meanwhile, the B.C. Ferry Corp. is planning to ask the LRB to have scores of licensed officers pulled out of the Ferry and Marine Workers' Union now that a new labor agreement has been settled.

Company officials say while the bid to have the officers removed from the bargaining unit is not a top priority, preparations are being made to go before the board.

Last year, the government-owned company asked that 150 officers be removed from the union, but the labor relations board allowed only 33 masters of major vessels to be removed from the unit.

Bill Bouchard, corporate relations manager, said Thursday the list that will be presented to the labor relations board has not yet been completed and a different approach may be used in hearings.

The move to have more people excluded from the bargaining unit has led to complaints from those involved who complain that since they were made "management" they are buried in bureaucracy, lose money because of a ban on overtime for managers and say they have lost job security and protection in case of misjudgments.

Some ferry captains say on at least two occasions secret company inquiries have bowed to union-represented captains and found fault with non-union captains, although the non-union officers say the fault lay elsewhere.

One of the incidents was the Aug. 9 grounding of the Queen of Alberni in Active Pass in which non-union Capt. Al Bahry was held responsible. Bahry's vessel ran aground when he changed course to avoid a collision with another ferry.

"They ought to give Bahry a medal for avoiding that collision," one captain said.

Ferry captains say a move by the corporation to exclude more officers will erode the authority of a skipper over his ship and crew.

But some union officials say the attempt by the company to have more members excluded from the bargaining unit could have the effect of unifying the bickering licensed officers and their subordinates.

Lucrative contract ends Endako strike

FRASER LAKE (CP) — A bitter eight-and-a-half month strike at Canada's largest molybdenum mine ended Thursday as employees of Placer Development Ltd.'s Endako mine voted by an 80-per-cent majority to return to work.

The first shift at the mine, hit by a walkout of 485 workers last Feb. 14, is slated to be on the job early Friday.

The contract, termed by union spokesman Peter Cameron the best ever obtained in B.C.'s open-pit metal-mining industry, provides for a wage and benefit increase totalling 37.5 per cent spread over a 30-month contract retroactive to last Dec. 31.

The agreement was worked out last weekend with the help of Labor Minister Allan Williams and mediator Ken Albertini.

There were only 154 votes cast in the vote held by the Canadian Association of Industrial, Mechanical and Allied Workers as the majority of strikers have left the community to look for work elsewhere during the lengthy dispute which several times erupted into violence.

Mel Thompson, a Placer Development spokesman at the mine about 160 kilometres west of Prince George, said about 125 miners have quit since the strike began. He expected about 30 to 40 per cent of those would return to work at the Endako mine and the other employees would have 14 days to take up their jobs.

By the end of the contract in June, 1981, hourly wages to the mine employees will range between $9.26 and $11.75. In the last contract, pay ranged from $6.72 to $9.10.

Both figures included a cost-of-living allowance averaging nine per cent.

The contract also features an innovation which Cameron said will have far-reaching effects on other settlements in the open-pit mining industry.

The company will recommend that the Endako mine have a common contract expiry date with the company's Gibraltar mine near Williams Lake, also hit by a tense walkout late in 1978 and early this year. In return, the Gibraltar workers will get additonal five-per-cent raises in March, 1980.

Under the tentative agreement, disciplinary actions undertaken by the company against 13 employees who allegedly were involved in illegal actions during the strike will be reduced.

An employee that the company wanted fired will be given a one-year suspension instead. Six others will have six-month suspensions cut to 10 weeks and the remainder will have three-month suspensions chopped to five weeks.

All the suspensions are subject to grievance procedures and arbitration.

The amnesty issue for the 13 employees was a major factor which delayed a settlement.

The Endako mine provides about 10 per cent of the western world's requirements for molybdenum, which is used in the manufacture of specialty steels.

After the strike began, about 125 non-union employees continued to operate the mine at about one-third its normal capacity. Shipments of the ore out of the mine were harassed by strikers.

Trucks hauling the ore were shot at on at least one occasion, rocks and steel ballbearings were used to smash windows, power was cut on one occasion and a small wooden bridge to the mine was burned.

Bawdy house issue closed

RICHMOND (CP) — Attorney-General Garde Gardom said Thursday the case of the Vancouver prostitute, who pleaded guilty to operating a bawdy house which attracted men in high places, is closed as far as he is concerned.

"There may be any appeal but I don't think there will be," Gardom said in an interview.

Wendy King, 31, was fined $1,500 for operating the bawdy house between May and September, 1978, and ordered to do 200 hours of community work, preferably with the elderly.

A police investigation into her activities and seizure of a notebook containing 800 names, including some said to be socially prominent, led to the resignation of Chief Justice John Farris last December.

Judge Darrell Jones of Vancouver provincial court ordered his clerk to seal the transcripts of a police wiretap which discovered the operation as well as the notebook.

No new milfoil plague, but . . .

No new major infestations of Eurasian water milfoil were discovered in B.C. lakes this past summer, Environment Minister Rafe Mair said Thursday.

But Mair added that reports of no new infestations "shouldn't lull us into any form of complacency," because the weed is still a very serious threat in the province.

Ministry spokesman Peter Newroth said the situation worsened in a number of lakes in the Lower Mainland and Okanagan Valley where the weed was already known to exist, especially in Cultus, Osoyoos and Wood lakes.

Eurasian milfoil is a fast-growing weed which chokes lakes.

Uranium claim blankets town

VANCOUVER (CP) — Two environmental groups claimed Thursday that uranium exploration claims made by a Vancouver firm now cover the town of Summerland in the Okanagan.

The Sierra Club of Western Canada and the uranium education committee of the South Okanagan Environmental Coalition say the claims cover the entire townsite and all the land around the RCMP headquarters, hospital, arena and golf course.

The groups say the mining claims were registered Oct. 18 under several different names but all with the same Vancouver address. This address is the home and office of D. G. Leighton, president of D. G. Leighton and Associates.

The company has been ordered by the royal commission of inquiry into uranium mining to reveal the locations of 30 uranium finds — which it termed "deposits" — discovered in B.C.

The commission ruled this week that D. G. Leighton and Associates and the provincial ministry of health, which received the information from the company last month, must make the disclosure to the inquiry by Tuesday. However, the information won't necessarily be made public.

A spokesman for D. G. Leighton and Associates said in an interview that the environmental groups are correct in their statement that the company's new uranium exploration claims cover Summerland.

The environmental groups stated Thursday that the people of Summerland have the right to know full details of uranium exploration in their area.

DIRECTLY BEHIND CEDAR HILL MALL

477-2658 Cedar Hill GARDEN CENTRE

1550 CHURCH AVE.
Half block west of Shelbourne
HOURS:
Mon. to Sat. 9:00-5:30
Sundays 10:00-5:00

"Serving Victoria Gardens for Over 25 Yrs."

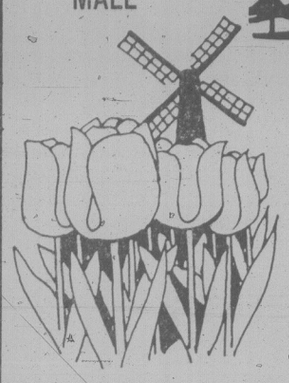

STILL A LARGE SELECTION OF BEAUTIFUL DUTCH BULBS . . .

"BLACK SWAN TULIP"
Maroon exterior, small white outer base, inside glowing maroon with violet blue base.
10/3.95

"CHOOSE FROM OVER 70 VARIETIES OF EXCITING TULIPS"

EXOTIC NARCISSUS. For example:
"SILVER CHIMES: Clusters of 6 or more flowers, pure white perianth and yellow cup.
"FEBRUARY GOLD": Beautiful yellow perianth, golden orange trumpet. Long blooming period, can also be forced on pebbles like Paperwhites.

FIELD GROWN SHRUBS ARRIVING CONTINUALLY
HEDGING PLANTS — AZALEAS — CEDRUS DEODORAS
THUJA BERKMANNI — YEWS — DWARF SPRUCE

Visit the Wicker Hut for baskets, chairs, tables, trays, mats, brackets.

11-2

Jordans

Only at Jordans is a sale like this significant. You know you can trust in our knowledge of these magnificent rugs and in our fifty year reputation for value and integrity.

ANNUAL SALE OF RUGS FROM INDIA

SAVE

A rare opportunity for those who would decorate with quiet dignity, who appreciate the ultimate in charm and good taste. Glorious designs — French Aubussons, Chinese Sprays, Classical Cathays, Moroccans and Lush Plains and Border Carved — colours to rival the rainbow. Now yours at outstanding bargains!

SAVE

A Jordans' rug from India is not only a thing of beauty and luxury, but also one of lasting investment. This proud and ancient craft, with all the skills and artistries passed down through the centuries, is gradually diminishing in production and increasing in costs. As years go by, this magnificent, hand-knotted rug will become more rare and valuable.

14x10 SIZE — SALE PRICE $1395
Jordans' famous Taj Mahal quality with embossed floral sprays and plain carved border. Two Only. Reg. $1995

14x10 SIZE — SALE PRICE $1345
Elegant Moroccan design on plain ivory ground, two designs. Reg. $1695

14x10 SIZE — SALE PRICE $1795
Classical Chinese design centre medallion with border carving, green, gold, beige. Reg. $2250

14x10 SIZE — SALE PRICE $1275
Taj Mahal Bokhara design red/rust pattern on ivory. One Only. Reg. $1795

12x9 SIZE — SALE PRICE $1295
Beautiful French Aubusson all over patterns. Surf green, old ivory grounds. Reg. $1595

IMPORTANT EXTRA
20% OFF
"Royal Mandarin"
Super luxury quality, finest silky woolen yarn, hand-Knotted, washed
CHINESE RUGS
Ovals and rectangles in matching sets.
6x4 Reg. $1695 ..... SALE $1355
5x3 Reg. $995 ..... SALE $795
4'6"x2'3" Reg. $695 ..... SALE $555

12x9 SIZE — SALE PRICE $1350
Classical Chinese design with medallion and border carvings. Reg. $1695

12x9 SIZE — SALE PRICE $1175
Deep pile plain ground with embossed medallion and border carving. Ivory, gold ground. Reg. $1495

9x7 SIZE — SALE PRICE $495
French Aubusson design all over pattern, green/white. One Only. Reg. $795

9x7 SIZE — SALE PRICE $745
Rich, deep velvet pile with self-toned embossed centre medallion and border, green ground. Reg. $895

9x7 SIZE — SALE PRICE $595
Taj Mahal quality with carved floral sprays and plain carved border. Ivory ground. One Only. Reg. $895

TERMS TO SUIT YOUR BUDGET OR USE YOUR MASTERCHARGE/CHARGEX
SHOP AT 2 LOCATIONS
3100 SHELBOURNE
Hillside Shopping Centre
595-1521
Open Wed., Thurs., Fri. 'til 9 p.m.
STANDARD FURNITURE
—5th FLOOR
737 Yates Street
385-6746 Open Friday 'til 9

Jordans

11-2

Let us make Your Life Easier
with Sealy.

THE EASIEST WAY TO ADD A GUEST ROOM TO YOUR HOME . . .
A SEALY REDI-BED WITH SPRING-FILLED SEALY MATTRESS.
LIMITED QUANTITY AT $299.95
from
ISLAND FURNITURE MART LTD.
2513 BEACON AVE.
SIDNEY
656-3724
WE HAVE THE KEY TO GREATER SAVINGS
"Use our SPECIAL NO CHARGE LAYAWAY PLAN"

Victoria Times

ESTABLISHED IN 1884

COLIN D. McCULLOUGH, Publisher

GORDON R. BELL, Managing Editor BARBARA McLINTOCK, Editorial Page Editor

Proprietor — Victoria Times Division of F.P. Publications (Western) Ltd., 2621 Douglas Street, Victoria V8W 2N4 Telephone 382-3131

FRIDAY, NOVEMBER 2, 1979

All too consistent

This is frightening. And unfortunately it fits in all too nicely with the tone of Alberta's recent ultimatum given to the Canadian people about the price it will charge for its oil.

The Alberta government appears to have begun a questionable practice of trying to muzzle certain lobbies in the province through the licencing of fund raising campaigns.

The Alberta Fish and Game Association has been informed that it cannot use its annual raffle proceeds for projects designed to fight government policy. The association's manager, Paul Morck says his organization received permission from the government to hold its raffle. But he says there was a rider — some $23,000 dollars needed for environmental lobbying could not come from the raffle proceeds.

The fish and game people rightly rebelled and asked for an explanation. Morck says he was told by the government's chief licencing officer that the projects opposed government policy.

The veto included refusal to use $3,000 from the lottery to organize a petition to preserve a wilderness park. There are rumors the government intends to alter the park's status. It did not allow $4,000 to be spent to cover the expenses of association members who attended conservation board hearings on a new heavy oil plant at Cold Lake. And spending $16,500 to have a representative appear before conservation-related hearings was also forbidden. Morck says the association has been attending those hearings for 10 years, courtesy of lottery funds.

An appeal to Alberta's attorney general's department has so far brought no reply.

Former president of the association, Bob Scammell says "we'll (the association) get to the point where nothing we do will meet with their approval. We may not be able to operate."

Scammell, in the extreme, is quite right. Nobody would question the need for a government to license lotteries to avoid the possiblity of lottery organizers lining their own pockets under the guise of charity. But to censor legitimate work by a recognized association with a history of fund-raising through lotteries is wrong.

The evil is compounded by the fact the government is selectively forbidding activities that run contrary to government policy.

It would seem that the public, by deciding whether to purchase tickets, is far better qualified to determine if its money should be used to support the associations endeavors.

No government in a free society can afford such arbitrary measures, whether it involves oil prices or a fish and game association's lottery.

Oiling barter techniques

The highlight of many an overseas holiday has been the deal struck between John Tourist and Senior Merchant. Walking out of a curio shop with a lovely but practically useless carved wooden elephant for less than half the asking price is an experience that seems to uplift the soul. There is comfort in believing that you got the rock bottom price, even though it took you two hours to come to an agreement. For some the biggest joy is telling a haggle story.

Dickering in some countries is an economic ritual, for everything from bread to bus tickets. It's a practice most Canadians take to like a Penguin to Antarctic waters. It is expected, it's fun and many return to their Canadian suburb with a quiet dream — to dicker with the Safeway cashier over a buggy of groceries.

Haggling in the chain food store will likely remain a dream although a 10 per cent discount for a bulk purchase of one or two commodities is not unheard of.

Common wisdom has also put the big oil companies beyond the tongue of the diligent dickerer. But *Times* reporter Al Forrest spun one of the better haggle stories recently and helped dispel that belief.

In an age when people tend to worry more about whether they will even be able to buy home heating fuel, who would have considered bargaining for it?

Provincial energy ministers have declared that there is a 75 per cent chance that Canadians will face shortages of heating oil and gasoline within two years. Nevertheless, there is still competition. Oil companies across the country, when confronted, will reluctantly slice one to three cents a gallon from heating oil prices in order to enlist new customers or keep the old ones.

The pitfall of this type of market, of course, is that there is a two price system. The asking price, and the price the oil company will come down to in order to retain the business. It is not hard to decipher the *fair* price.

The asking price would be paid by those who don't haggle, and the odds are there are many, many homeowners who don't bother.

The skilful consumer in this society is a comparative shopper, taking the price quoted at one store and comparing it to a competitor's. However, it looks as if there may be some cracks in the price tag syndrome (what you see is what you pay), and comparative shopping might only be half the battle in getting the best possible price.

There is nothing to lose by trying to negotiate a lower price.

Now, has anyone else got a new haggle story?

CLAUDE ADAMS

Stiffer laws, and prayer

WASHINGTON — The blunt and highly-readable autopsy of the Three Mile Island accident released this week by the Kemeny Commission is a landmark document that should be studied in every country where nuclear plants are in place.

It is a painstaking work of common sense and clarity, free from the technical convolutions and woolly arguments that have featured previous studies. It is a layman's guide over dangerous terrain, with a warning: "Proceed with prayer and extreme caution."

Along with its Reader's Digest simplicity, the 180-page report is remarkably honest with itself. In its opening pages, for example, the 12 panelists, including a union leader, a conservationist and a Pennsylvania housewife, concede that they do not pretend to be a high-court jury on the future of nuclear energy.

Political involvement

This question, they say, "involves the kind of economic, environmental and foreign policy considerations that can only be evaluated through the political process."

Sen. Gary Hart of Colorado, a congressional expert on nuclear matters, put it another way: "The future of the industry is going to be determined as much on Wall Street as in Washington."

The Kemeny panelists, who were clearly shocked by the circumstances that almost turned Three Mile Island into a catastrophe during that scary leak in March, were torn by a variety of forces during their six months of investigation.

Indeed, in reading about the incredible safety gaps, sloppy regulation and helter-skelter panic they uncovered, one is surprised that they did not decide to paint a death's head on each of the 72 nuclear plants now in operation in the U.S.

They would have had just cause. The Pennsylvania reactor, before it went wrong, had received a fairly high safety rating from the Washington regulators. Yet the Kemeny report says: "We are convinced that an accident like Three Mile Island was eventually inevitable."

The anti-nuclear crowd have accused the commissioners of timidity in the light of the evidence. When it came to the crunch, say people like Ralph Nader, they refused to prescribe the hard medicine.

On the surface, they have a point. The Kemeny panel makes it clear that the arch-villain at TMI was the Nuclear Regulatory Commission, the overseers of nuclear safety who were caught by surprise and who reacted in an inept fashion.

This same body has approved the six dozen power plants now churning out electricity, and it has already given the go-ahead for nearly 100 more.

Why didn't the presidential panel propose an immediate freeze on all new building?

Eight of the commissioners felt some kind of moratorium was called for until the industry put its house in order. Arizona Governor Bruce Babbitt, one of the eight, told newsmen: "The only way to wake them up is to hit them over the head, and keep hitting them over the head until the whole environment is changed."

But in good conscience, they could not agree on the mechanics of this "bludgeon" approach, so they abandoned it.

This was the sensible and realistic approach. For all their agonizing over nuclear dangers, Americans consume 30 per cent of the world's energy and there is no sign that the hunger is abating.

The commission had to acknowledge that kilowatt is king. The 92 nuclear plants now in various stages of construction will triple the industry's capacity to produce electricity.

No one has ever been killed by an operating nuclear plant in the U.S. furthermore, the commission said, the radiation released by Three Mile Island is unlikely to cause a single fatal cancer case.

Attention to detail

The value of their report lies not in its key proposal — the arguable point that the NRC should be replaced by a regulatory czar working with an executive agency — but in the careful chronicling of what happened, minute by minute, on March 28.

Blinded by their macfines and their volumes of rules, the industry and its regulators were unable to cope with a small problem they allowed to grow into an international scare. When matters got hot, communication broke down. Officials fell all over themselves on things like a possible meltdown of the fuel core, the famous "hydrogen bubble," and the amount of radiation released.

Ironically the Kemeny report, for all its stern language about the human failings at TMI, may yet become the salvation of the nuclear industry in the U.S.

letters

Peace Fund

Last year, a small group of friends (Quakers), concerned that we are praying for peace, yet paying for war, began to look for ways of reconciling this difference between belief and action. We were inspired by campaigns in the United States and Britain, to protest the spending of taxes on arms and the military, and to find alternatives.

Both the British colonial and the Canadian governments have welcomed pacifist immigrants to Canada — Quakers, Moravian Brethren, Mennonites, Hutterites and Doukhobours — and given them assurance that they would not be compelled to kill, by giving conscientious objector status during wartime. Since Confederation, governments have allowed for the direction of school taxes according to religious preference, also a matter of conscience.

Modern warfare, with its emphasis on sophisticated, expensive weapons depends more on arms than on armies, so that personal refusal to fight is not enough to absolve the individual from responsibility for killing. It is through our taxes that we wage war today.

We believe that the government should respect the right of those who object to killing through taxes, on religious or moral grounds, and provide a legal alternative. A peace Tax Fund, similar to one now in the legislative process in the United States, should be established here, so that taxpayers who object to their taxes being used for killing should be able to direct them to such a fund, to be distributed to bona fide peace organizations for peace research, education and action.

Meanwhile, until such a fund is established, we suggest that taxpayers contribute as much as possible to registered organizations which have peace research, education and action programs, before December 31st, so that they may use the receipts for income tax deductions next spring. Two such organizations are the Canadian Peace Research Institute and Project Ploughshares (sponsored by the Canadian Council of Churches and many other religious and secular organizations). This would not only help to maintain and extend their peace work, but would also reduce taxes payable, including taxes for war-related purposes. Taxpayers who do this should write to the Minister of National Revenue, Walter Baker, to inform him of their action and their reasons for it, and to urge the establishment of a Peace Tax Fund.

For more information on the Taxes for Peace, Not War Campaign, write to us at the above address. — Edith Adamson, Peace Tax Committee, 1831 Fern Street.

Objectionable

Along with my Sept./Oct. Hydro bill, I received the usual Hydro newsletter. This propaganda organ had an article called 'B.C. Hydro's Position on Nuclear Power' and had the galling contempt to publicly state that: 'Mr. Bonner made it clear that B.C. Hydro does not have any plans for nuclear development in the province. He added that he, personally, had not advocated nuclear power at any time.'

In the very next sentence, however, in almost direct contradiction, Hydro Chairman Robert Bonner assures us with: "However, as head of the utility and as one who is familiar with national public policy which foresees a major role for nuclear energy in Canada in the future, I am aware that at some stage we will to face that prospect in British Columbia as well."

Numerous articles in our newspapers can attest to his nuclear advocacy (i.e. on Nov. 9, 1978, it was reported that: 'Bonner said Tuesday that Hydro would have to start construction of a nuclear power plant in the province within 10 years as part of a provincial effort toward energy independence. "Of course nuclear will be part of our future whether people like it or not," Bonner told a meeting of the Association of Professional Engineers of B.C.' and how do you like this one from, appropriately enough, April 1, 1979: 'B.C. Hydro Chairman Robert Bonner, who has advocated the establishment of nuclear power in the province, said last week in an interview that the Canadian-made Candu reactor is safer than the one now emittingly radiation at Three Mile Island.' Consequently, I strongly resent our Hydro bills being used to subsidize this Machiavellian, hypocritical and slick publication which represents the equally odious views of its chairman. — Richard Krieger, 1260 Walnut Street.

Paying taxes to purchase armaments is immoral, says pacifist.

Oily nonsense

In the Oct. 22 *Times*, there was an article headed "Exxon profits double" stating that Exxon Oil profits in the third quarter of 1979 were $1.14 billion — double what they were in the third quarter of 1978, and that they were one of the highest profits in U.S. business history.

In the Oct. 23 *Times* on the front page is a report on the meeting of the provincial energy ministers where Fraser Allen, representing the Canadian Petroleum Association, is reported to have said that prices of gasoline and heating oil should triple in Canada by 1986. Why? Allen said, "The large increases are necessary to finance massive energy projects needed to increase the domestic oil supply."

One might reasonably ask: How much of the great increase in reported profits of the oil companies of Canada since 1974 have those companies thus far re-invested in exploration and in research for new methods of extracting oil from shale and oil sands?

A syndicated article by Richard Gwyn appearing about a month ago in the *Times* claimed that 110 to 120 per cent of the costs of exploration in the Beaufort Sea by Dome Petroleum is paid for by the taxpayers of Canada.

Gwyn goes on to state "(a) there's not the slightest evidence the industry needs more money (how could it when the taxpayers are providing almost all the exploration funds anyway) and (b) there's not the slightest evidence there's any relation between higher oil prices and increases in oil production."

Increasing the price of crude oil at the well head is going to result in: (a) higher prices for gasoline and heating fuel;

(b) an increasing rate of inflation (as other prices will escalate as a result of increased fuel costs);

(c) increased Canadian dollars being exported from Canada to foreign investors in the large multi-national oil companies.

The only argument for higher gasoline prices is that this might encourage oil conservation. A higher price for gasoline can be brought about without increasing the profits of the big oil companies. It is rumored that the Clark government is considering a large increase in the federal excise tax on oil. This would increase the price of gasoline and would also increase the income of the federal government. Such an increase in income could be used to decrease the federal deficit or could be channeled through Petro-Canada into exploration and research in better methods of oil extraction. If we must increase the price of gasoline and heating fuel to conserve oil, this is the sensible way to do it.

To argue that oil prices must go up because oil companies need more money to make Canada more self-sufficient in oil production is utter nonsense. — J. Philip Fawcett, 57 Wellington Street.

Found wanting

Mr. Bennett's recent statement that the so called "dirty tricks" were a problem of the Social Credit party but not of the government, is surely carrying semantics rather far.

When an official employed by the governing party's caucus prepares and distributes 150 cassettes urging government supporters to do unethical, if not downright criminals things, that surely is more than just a party problem. I, for one, am fully prepared to accept the premier's word for it that he does not personally condon that type of dirty and stupid political activity but when caucus employees are involved, more than a personal declaration of disapproval is necessary. Mr. Bennett's equating the stupid actions of NDP supporters (and, may I say, Social Credit supporters) in vandalising opposing parties' election material, with the present expose of dirty tricks simply does not wash. No right thinking NDPer would condon such tactics. However, the thunderous applause on the tapes would indicate that in Social Credit circles there was general approval of the so called dirty tricks. If this is a true indication of their thinking I can only say "God help democracy!"

In a democracy cabinet ministers are part of caucus and thus must share responsibility for the actions of caucus. Theoretically, an employer is responsible for the action or lack of action on the part of the employee. The caucus, and that includes the government, is responsible for the acts of its employees. To deny that is a direct negation of what democracy is all about.

Mr. Bennett's reaction to questions by reporters does little credit to either himself or the party in power. Social Crediters have never hesitated to refer to their opponents as "Godless Socialists" and "unprincipled materialists". Unfortunately, for the present administration the people are going to judge this government by its actions and not just by its words.

From the time Mr. Bennett read a document in Central B.C. knowing that document to be stolen, through the deliberate gerrymandering of B.C. constituencies, through its sabotaging of efforts to preserve B.C farmland, until today, the record of unethical actions on the part of this administration is such that no right thinking citizen can feel proud. For Mr. Bennett the writing is on the wall and it says in unmistakably plain letters "Weighed and found wanting". — Eric Faure, 1253 Hastings Street.

Sick jokes

We have for long wondered why a newspaper like the *Victoria Times* should have reason to fill a valuable space on the centre pages with the syndicated "Feiffer" material. It is almost always drivel — the sort of stuff sometimes used by bored grade seven or eight youngsters to decorate washroom walls or unused pages in textbooks.

The effort of Feiffer on Oct. 15, however, goes too far - anyone who thinks cancer is a subject for humor must unfortunately have a very sick mentality.

Those many of your readers who have had experience and close contact with this killer disease and with the suffering it causes must be appalled that it should be used in the manner shown.

Please keep these sick jokes out of the newspaper that so many of us like to enjoy each evening. — Denis R. Stubbs, 541 Cedar Avenue, Duncan.

STRAY FEATHERS

Harold Hosford

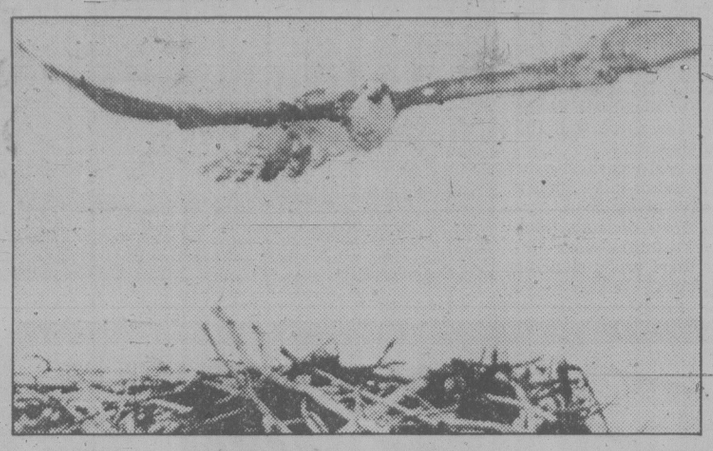

An Osprey soars over its nest

Will Osprey return?

Somewhere between here and Southern California, three Ospreys are making their leisurely way south, unaware that the nest they called home last summer — and, for the parents, for several summers before that — is now an unrecognizable pile of vegetation in Simon Henson's yard.

No, Simon didn't climb the 100-odd feet up to the nest and dislodge it, the wind did that; Simon just rescued the nest out of curiosity.

Simon has been curious about Ospreys for some time, curious enough to devote long hours to watching the several pairs of them that nest around Victoria. He does this for two reasons — first, he'd just like to get to know these great avian fishermen a little better; and second, he hopes that what he learns might be reflected in his work, sculpting. And, you guessed it, one of Simon's favorite subjects is the Osprey.

The nest in question formerly carried an address on Prospect Lake. It was a victim, as so many Osprey nests are, of its own size and the elements. Ospreys return year after year to the same nest and, year after year, they add something new. The result is that after many years of these additions, the nest becomes just too big for the tree it is in and the first winds of winter usually bring it, and the tree, down.

The loss of the nest is not a disaster as far as the Ospreys are concerned. If there's enough of the big tree left, they might start all over again in the same place. If not, they'll seek out a new tree, or take over an existing nest of a Red-tailed Hawk and begin the cycle anew.

Since the wind at Prospect Lake didn't bring the big Douglas Fir down, just the nest, there's hope that the Ospreys can start again at the old stand. If not there, then they should be able to find an alternative nearby. Whatever they do, it seems reasonably certain they'll be able to get re-established again to provide Simon and the residents of Prosect Lake with more spectacular bird-watching for years to come.

As for the nest itself, Simon has had some fun poking through the mass of twigs, leaves and branches discovering what it is that Ospreys consider good building material. He's found that, in addition to the usual, the actual bowl of the nest — where the eggs are laid — was a densely packed mat, or platform, of moss, peat and bark. There were also many fine pieces of charcoal which makes one wonder if the big birds know about the sweetening effect of this material.

Also embedded in the platform were the remains of the main course of several former meals. There were fish bones — among them many so-called "ear" bones which can be used to identify and determine the age of the fish. There were pieces of the shells of clams, tiny pieces of egg shell — the Osprey's own, probably — and there was the shell of a limpet.

Limpets aren't known as prime food for Ospreys so we can only speculate on how this one got into the nest. It might have been brought by one of the adults for the same reason — which, by the way, no one knows why — that such oddments as porcelain door handles and soft drink bottles find their way into Ospreys' nests. Or, it could have been the left-overs from the meal of a passing Crow. Crows have a habit of using these big nests — when not occupied by the nesting birds — as places to haul their gleanings for a quiet repast.

While I'm generally optimistic about the chances of the Ospreys re-establishing themselves on Prospect Lake, there is one disquieting element that might affect their success — development. While Ospreys are adaptable birds, the loss of their nest, coupled with some sort of development in the area — which a plethora of surveyor's markers seems to suggest may be in the works — might be more than they could accept. Let's hope not.

FEIFFER

A Trust no longer to be trusted?

THE SUN
An Editorial

The mandate given the Islands Trust when it was set up by the New Democrats in 1974 was to "preserve and protect (the) unique amenities and environment" of all the islands in the Strait of Georgia from Denman south and all the Islands in Haro Strait and Howe Sound.

To accomplish that, it was empowered — implored might be a better word — to make recommendations to the cabinet, which, not unreasonably, was expected to act.

Two terms of Social Credit government later, we have a situation on Gambier Island where the trust is standing alone, it seems, in a fight with a developer who has already staked out three-quarters of the island and now wants to start open-pit mining of copper and molybdenum.

Off to the side, seemingly not interested in what the trust thinks or recommends, stands the cabinet. Brooding and, for the most part, silent.

The most the trust has been able to get out of Energy and Mines Minister James Hewitt is that guidelines prepared by his ministry "provide for a thorough assessment of all mine development proposals" and will take care of concerns over Gambier.

Even that tidbit was more than the trust had been able to get out of Environment Minister Rafe Mair for the longest time.

It was only after one of the two Gambier trustees on the Islands Trust wrote to Premier Bill Bennett complaining that Mr. Mair was not answering his mail that he went on record as saying that mining was not prohibited in Howe Sound and industrial development will be "subject to the most careful scrutiny and review to protect environmental quality."

We could be doing the cabinet an injustice by suggesting that it is indifferent to what is happening now and what could happen in future on Gambier Island, but the fact that nothing has been done either to discourage the mining promoter or encourage the trust makes it easy to mistrust motives, however sincere and honest.

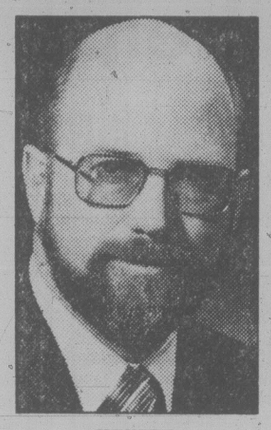

HEWITT
. . . 'guidelines'

MAIR
. . . little to say

The almost cavalier fashion in which Mr. Mair is said to have signed the death warrant for 626 acres of Langley farmland — a sentence suspended last week by Premier Bennett — seems to be reminiscent of the manner in which he is alleged to have allowed Islands Trust mail to go unanswered from February until September.

The surprise is that the Gambier mining promoter has shown as much interest as he has in trying to ensure, or at least convince the trust and the residents of the island, that the environment will be protected.

The trust has never wavered in its opposition to the mine. The government has yet to demonstrate that it even recognizes that a contradiction exists between an open-pit mine (that will require a mill, tailings pond, road, dock, and 300 workers commuting daily by boat) and the preservation of an island of 60 permanent residents, 600 summer residents, three church camps, no paved roads, no cars, and no commercial enterprises such as stores.

Denman and Mayne islanders are already embroiled in battles with developers and in both cases the Islands Trust, the elected Johnny-on-the-spot, has found itself at odds rather than in harmony with government.

The question is: Why would a government which sensibly gave the trust exclusive jurisdiction over land use planning and regulations within the islands, and provided for general trustees to be elected rather than appointed, now act, or seem to be acting, as though the trust is no longer to be trusted?

Burn low, foul furnace

russell baker

Heating conservation tips:

Number One. Insulate your brain. Your brain is like a thermostat. When it detects that the temperature has fallen to 60 degrees Fahrenheit, it automatically cuts off heat to the body. This is followed by shivers, purpling of the skin, goose bumps, anger at the political party in power and, eventually, rigor, leaving the body extremities so brittle that if struck with a small hammer they will snap off. Hence the expression, "We're having a little cold snap."

The trick is to prevent the brain from realizing that the exterior temperature has fallen. The best way to carry off this harmless deception is to insulate. A padding of fiberglass insulation three inches thick secured from the frontal hairline to the tops of the ears to the back slope of the skull is recommended by the Department of Energy for best results.

★ ★ ★

This will prevent the brain's natural heat from leaking off into the atmosphere where it is wasted. In a small, crowded room, this lost brain heat may be recaptured by other persons to warm their fingers and toes. You may not mind this if you are a philanthropist, but if you aren't you will scarcely be amused to see other persons using your precious brain heat on their minor appendages. Insulate and avoid hard feelings.

If unable to pay insulation costs you may make do with a thick woolen cap. It is only 50 per cent as efficient, but if the skull is lined with a layer of cotton wool or a thick mass of crumpled newspapers before the cap is installed, the brain will be fairly contented in all temperatures down to 35 degrees Fahrenheit. Incidentally, don't let the brain start working on the Celsius scale. Readings there are so low in comparison to the Fahrenheit scale that the brain may go into a depression, start thinking it will never see another 80-degree day again and give up its normal labors.

Unfortunately, you cannot take the federal tax credit to recover the cost of insulating the brain unless you can prove it is your principal place of residence.

Number Two. Tie down loose ears — nothing creates a deeper sense of being chilly all over than cold ears. Like the toes and fingers, ears are of practically no interest to the brain's heating system. The relationship between the brain and the ears, toes and fingers is like that between a landlord and the tenants of a rent-controlled apartment. The ears, the toes and the fingers all keep banging the pipe for more heat, and the brain's usual response is, "the furnace has broken down."

The trick with ears is not to let them flap free in the outer air. If you have ears that do, buy a roll of duct tape and secure them flush with the side of the skull. This will annoy the brain, since the ears will be absorbing some of its own heat through the wall of the skull, and the brain may retaliate by trying to make them itch. If it does, you simply have to scratch. This will stimulate blood flow in the ears and make them even warmer.

Number Three. Use a finger toaster — since most people cannot work, eat or dial the telephone while wearing gloves, they think there is nothing to do about cold fingers except suffer. What nonsense.

★ ★ ★

The best way to keep fingers warm is to bring the two hands together, fingertips to fingertips, and cup them around a burning lightbulb. The lightbulb costs very little to operate and the 100-watt variety will warm the fingers in a jiffy and keep them supple enough to do four or five minutes work down to 40 degrees Fahrenheit before the warming process has to be repeated.

Bringing the hands too close to the bulb may, of course, result in severe light bulb burns in the palms and sizzling of the fingerprints. Medical treatment for these conditions can, however, be deducted from your income tax if you have already paid other hospital or surgical bills of bankruptive magnitude during the taxable year.

★ ★ ★

If in public places where no light bulb is available, some warmth can be transmitted to the fingers by holding a cigarette, burning end up, between tightly cupped hands. This can be very effective in a no-smoking area since non-smokers may assert their right to breathe cold air so furiously that your blood pressure will rise enough to drain a little precious heat from that niggardly brain and pump it down to your fingers.

Number Four. Weather-strip your toes — cold feet are the eternal curse of winter, but they need not be once you understand that 90 per cent of the coldness of the feet results from the looseness of the toes. Four gaping cracks at the front end of the foot let freezing air in to romp through from bottom to top and frolic all over the rest of the foot.

Weather-strip those cracks with a good tight sealer and the cold air will no longer be able to treat your feet as its playthings. The most effective sealer is a good waterproof glue. A disadvantage is that glued toes make their operator walk like a giraffe on stilts. If appearances count for more with you than suffering, consider weather-stripping the toes with flexible, double-play plastic. This permits a natural walk and creates a reasonably good seal. In case of fire, however, remember to tear out the sealers immediately or the burning plastic will create a highly toxic gas capable of suffocating your socks.

New York Times

Let us show you how to build a beautiful kitchen for less with HTH modular units.

THE HTH PIECE PLAN.

Bring us your kitchen renovation plans and we'll show you ours – the HTH Piece Plan. We know how to take the confusion out of cabinet buying with our exclusive price list on modular units. You'll know the cost of each cabinet, piece by piece. No guesstimates, or hidden costs. You'll know the cost down to the smallest cabinet.

There are six different styles of HTH cabinets to choose from. You have a choice of four woods – light or dark oak, pine or mahogany with doors that are plain or profiled. You'll appreciate the attention paid to finish and details. Like hinges that are virtually unbreakable. Drawers that never stick because they're suspended on rollers.

We can help you save money on cabinets and installation. The HTH kitchen shown here is our Patina style that uses 17 different cabinets in a space measuring 15' x 9'. Of course, this can be adapted to any size of kitchen using more or less units. Cost for the cabinets only $3,186.00

Price is for cabinets only and does not include installation costs, counter tops, appliances, sinks, decorative items, freight or applicable provincial sales taxes.

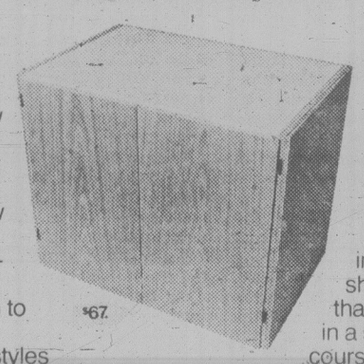

HTH CABINETS
Operated by Island Kitchens 1978 Ltd.
643 David Street, Victoria, B.C.
Phone 388-6649

HTH

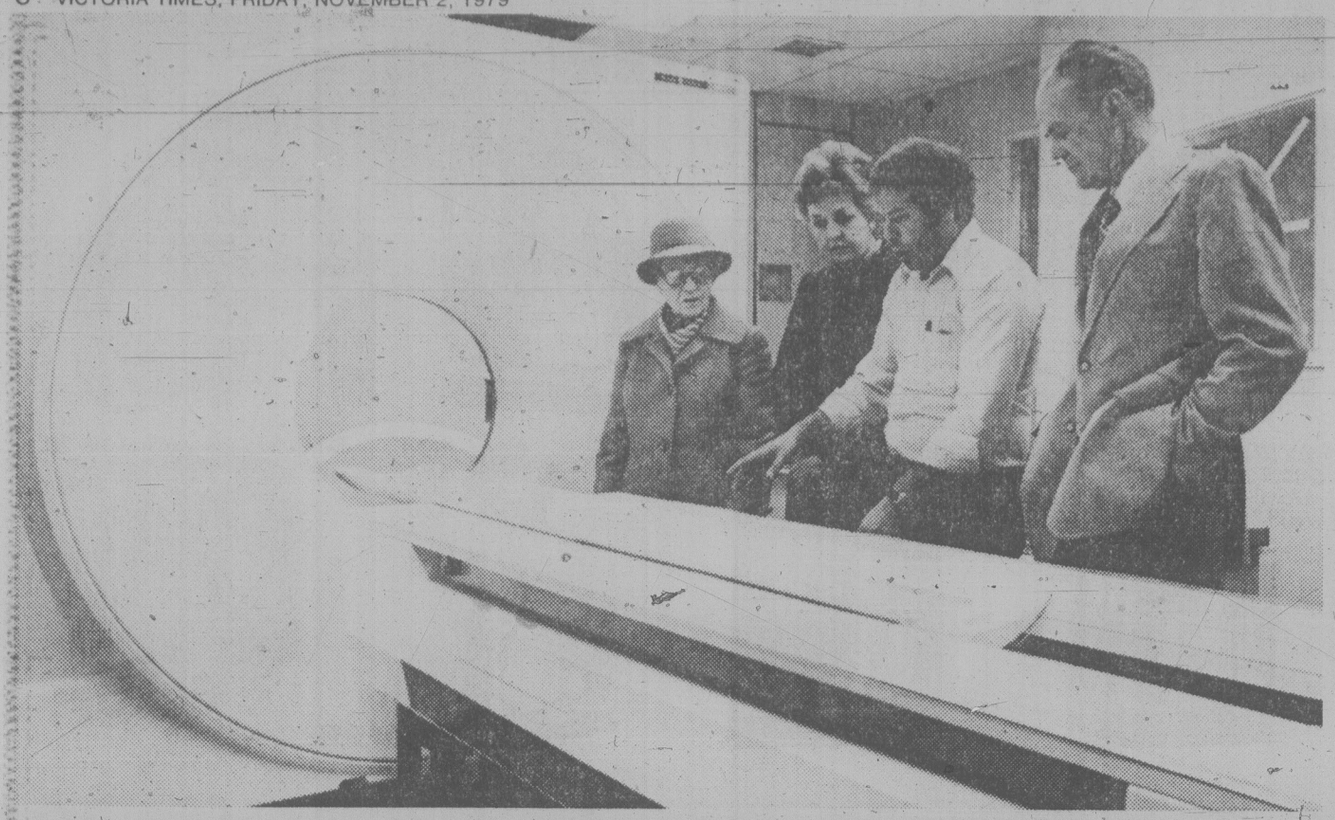

Bachir Benrabah, Mike Fraser show auxiliary executives Audrey Ridley, Edna Keppy the scanner

RJH auxiliary helps buy scanner

By PAT DUFOUR

About 400 women are responsible for the Royal Jubilee Hospital getting its latest expensive piece of equipment.

They are the women who belong to the hospital's women's auxiliary.

On Thursday president Edna Keppy and treasurer Audrey Ridley were shown the latest equipment acquisition their group helped make possible.

It's a highly sophisticated computerized axial tomographic (CAT) scanner which will cost over $1 million when it is completely installed.

It is the second CAT to come to B.C. One was installed at Vancouver General Hospital about six months ago.

Jubilee radiologist Dr. Dan Sinclair says the auxiliary played a key part in making the CAT project possible.

Provisions for a CAT had been in his budget since 1974 and finally received hospital board permission in 1977.

The funding of such major pieces of equipment is split 75-25 with the provincial government picking up the bigger tab and the hospital the remainder.

Sinclair went to the auxiliary to ask the women to pledge the amount the hospital had to find and the group came through with a promise of $127,000, one quarter of the $790,000 price tag for the scanner. Renovations to the radiological unit and extras have now amounted to $411,571, bringing the total cost to $1,201,571.

"We all (each hospital department) have our own pet projects. I suppose it so happened it was our turn," Sinclair said.

Mrs. Keppy said the auxiliary has about 174 active members who raise funds by selling their goods at the hospital's gift shop, trundling carts of wares from ward to ward and selling at their Thrift Shop on Johnson Street.

There are about 230 associate members, who no longer feel physically able to do their turn at the hospital.

Many of these, however, help by producing arts and crafts for sale.

Among those in the latter category is Miss Norma McDonald who was president when the auxiliary was formed 54 years ago.

Mrs. Ridley said many of the auxiliary's hardest-working members join after they have been widowed or after their children have grown and moved away.

Mrs. Keppy stressed that the organization is not a social group. The days of the big bazaars and raffles are over, she said.

Instead they concentrate on hours of service, including the visiting of patients at the hospital.

The only concession to socializing is the annual luncheon and gift boutique. This year it will be held on Wednesday, Nov. 14 at 11 a.m. in the nurses' residence on Richmond Road.

It won't raise a great deal of money, Mrs. Ridley said, but will give the members a chance to get together.

Not resting on their laurels, the women's current project is improvement of the extended care area at the Memorial Pavilion.

"The auxiliary is providing furnishings for the sun rooms and a quiet room where patients can meet with friends and families," Mrs. Keppy said.

UVic short on blood

The University of Victoria fell short of its reputation as a generous supplier of blood donors at a three-day Red Cross clinic this week at the Student Union Building.

Although 714 responded to a call for donations at the clinic, the total was the lowest since 1974.

On several occasions in the past 15 years more than a 1,000 have given blood.

Red Cross officials think many students were unaware there was a clinic on the campus.

FINALLY!
A
FULL FLEDGED
FOAM SHOP
FOR VICTORIA
OPENING FRI., NOV. 2nd
3318 Oak Street Phone 385-7622
Around the corner from Tool Town
11-1

SPOIL YOURSELF WITH A NEW 1980
ZENITH COMPUTER SPACE COMMAND
REMOTE CONTROL FROM COLORTRON

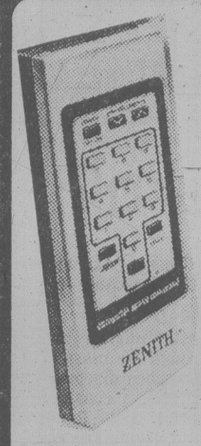

ZOOM gives you the action or the emotion in close-up . . . whether it's action at home plate . . . a goal line stand . . . the finish of the feature race . . . a foul under the basket . . . a putt that rims the edge of the cup . . . or the face of a favorite singer. Just press the ZOOM button and you get instant close-up. The ZOOM picture is 50% larger. At the same time, an indicator light in the TV set's control panel lights up to remind you that the ZOOM enlargement is ON. Just press the ZOOM button again — the picture instantly returns to original size and the indicator light turns OFF. Press buttons to turn set on or off — change channels — adjust volume up or down through a continuous range — and completely mute sound.

GET THE BEST WITH THIS TOP OF THE LINE 20" ZENITH TABLE MODEL
- 1980 SYSTEM 3 CHASSIS
- SILENT COMPUTER REMOTE CONTROL with ZOOM ACTION

$995
TERMS AND TRADE-INS

Colortron
COLOR TV AND VIDEO RECORDERS

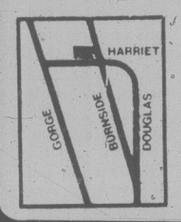

SERVING THE PEOPLE OF VICTORIA FOR OVER 32 YEARS
3180 HARRIET
(Just off Burnside)
SALE AND RENTALS 383-9113
SERVICE 388-7885
HOURS: TUES. to SAT. 8:30 to 5:30

ERWIN SHEA
General Manager

Emily Carr class ends, but house stays open

Although the Emily Carr arts centre ceases operations this week, the Victoria house where the famous artist was born will remain open to the public with a minimum of disruption, Provincial Secretary Hugh Curtis promised Thursday.

He said "an agreement to disagree" is at the bottom of a dispute which has Bill and Rosalie Bowie shutting down their art programs this week after seven years of leasing the 116-year-old home at 207 Government from the province.

He said he's sorry the Bowies are shutting down the arts centre, but hopes the same programs they offered the public can be carried on.

Curtis invites public suggestions and submissions from organizations — the Bowies included — about the future use of the house.

The Emily Carr Arts Centre Society delivered an ultimatum to the government last month which it couldn't accept, said Curtis, and he took at face value its threat to withdraw if certain conditions weren't met. He said he certainly doesn't consider it an eviction.

"I thought what they wanted was not reasonable so we agreed to disagree. They made demands more than we were prepared to accept. I guess they too have to be reminded that the building belongs to all the people.

"My responsibility is not to the Bowies but to continuing the kind of thing the Emily Carr house has been. I don't want to be remembered as the minister who let the house fall into disrepair."

He praised the Bowies for the work they have done in the past.

"I'm sorry they're leaving. They probably overextended themselves in terms of a commitment of time, which is both to be admired and regretted."

In the next two months, Curtis said he would like community proposals for the use of the home, for children or amateur painters or "for those who just want to soak up the atmosphere of Emily Carr."

Curtis' mentioned one restriction: "I don't want the Emily Carr house to be a sterile museum."

It should heave "people doing things and having some fun."

The house itself won't close except for the actual period when renovations are being carried out.

Meanwhile, the Bowies have announced they are going to fight to stay in the house. Bill Bowie said he plans to file a complaint with the provincial ombudsman and has talked to a lawyer about the dispute over their lease.

Dayliner drops second coach

Reduced passenger traffic since summer's end has prompted Via Rail to take one of the Dayliner coaches off the Esquimalt and Nanaimo Railway daily run.

Increased traffic resulting from publicity about the battle to save the service from oblivion forced the E&N to add a second Dayliner coach 15 months ago.

The second car will still be used on Saturdays, holidays and other days when warranted, according to Mike Williams, a Via Rail spokesman in Winnipeg.

John Cooper, chairman of the E&N Steering Committee which was formed to save and protect the service, didn't find fault with the decision, but criticized Via Rail's failure to promote ski tours to the northern part of the run.

The committee promoted such tours in 1978, but Cooper says he's been too busy to do it this year.

The passenger total for October was about 3,500, down from 5,300 in the same month last year, but still more than half of the passenger total for the whole year of 1976.

Also affecting traffic totals is the $4 minimum fare, no matter how short the trip. It used to be $3.

SUBURBAN MOTORS LTD.
LOVE That CAR!

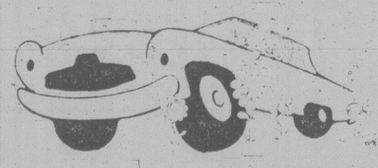

Don't Like New Car Styles?
Can't Afford a New Car?
NOW'S THE TIME TO INSTALL A NEW ENGINE IN YOUR CAR!
CHARGEX VISA
MONTHLY PAYMENTS Arranged on Approved Credit
MERCURY LINCOLN SUBURBAN Motors Ltd.
Marquis . . . Monarch . . . Zephyr . . . Bobcat . . . Fiesta Capri . . Cougar . . Ford Trucks . . Safe Buy Used Cars
Dealer License 5528
3377 DOUGLAS at SAANICH RD. 386-6131

DO-IT-YOURSELF PARTS STORE
ENGINE SALE
NOVEMBER WILL BE YOUR LAST CHANCE TO SAVE ON ENGINES FOR 1979

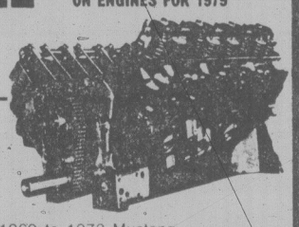

FORD — GENERAL MOTORS — CHRYSLER
SHORT BLOCKS without cylinder heads
LONG BLOCKS with cylinder heads
DROP-INS (Ford Only) fully assembled engines.
C8A-Z-6009-CRS, 302 cu. in. V8, 1969 to 1972 Mustang, Ford, Meteor. Short Block, Reg. 597.75, SPECIAL 535.00
C7R-6009-C6AG, 250 cu. in. 6-cylinder, 1966 to 1976 Chev. Passenger. Short Block, Reg. 497.00 SPECIAL 440.00
C8R-6009-D6AB, 255 cu. in. 6-cylinder, 1968 to 1975 Dodge, Plymouth. Short Block, Reg. 514.70, SPECIAL 460.00
SPECIAL INSTALLED PRICES ON REQUEST
COMPARE — Our Prices Are Lower!
OPEN SATURDAYS
'TIL 4:30 P.M.
MON.-FRI. 'TIL 10:00 P.M.
PARTS Phone 388-5171
11-2

'Nazi' tactics backfire

Two Teamster union members on strike against Bushnell Optical of Canada Ltd. in Vancouver apparently did their cause more harm than good Thursday when they picketed Robinson's sporting goods store on Broad Street.

The information picket line was set up after store owner Doug Robinson refused to remove guns scopes and binoculars from his shelves and return them to Bushnell.

When Chris Rengert and Frank Barber, Bushnell employees and members of Teamsters Local 351, asked Robinson to get rid of the Bushnell products, he asked them what their grievance was.

"They told me they weren't prepared to discuss it," Robinson said today.

Robinson said he tried to find out what the union's grievance against Bushnell was but said the men flatly refused to discuss the matter and demanded the goods be returned to Bushnell.

"I told them I thought this was still Canada and not Nazi Germany and they walked out in a huff," Robinson said. "After they threatened to picket the store, we just told them where to go."

At noon, the two unionists returned with signs saying that Robinson's was handling struck goods.

They told reporters they struck Bushnell July 6, a month after their contract had expired. Since the strike, the pair said Bushnell has moved its warehousing operation to Calgary and called it Aries Distribution.

"I still can't get over it," Robinson added. Their threats were intimidation of the worst kind."

HOUSING MARKET ANALYSES PROPOSAL CALL

The Ministry of Lands, Parks and Housing of the Province of British Columbia requests submissions from individuals or firms interested in undertaking QUARTERLY analyses of the Metropolitan Vancouver and Victoria housing markets for the fourth quarter of 1979 and the four quarters of 1980.

To obtain detailed terms of reference for this project, as well as additional information, contact:

Director of Research
Ministry of Lands, Parks and Housing
810 Blanshard Street, Victoria, B.C.
V8W 3E1 (Phone: 387-5925)

All proposals must be received no later than 4:30 p.m. Friday, November 30, 1979.

Province of British Columbia
Ministry of Lands, Parks and Housing
Honourable James R. Chabot, Minister

NOTICE OF POLL

The Corporation of the District of Central Saanich

PUBLIC NOTICE is hereby given to the electors of the Municipality of Central Saanich that a poll has become necessary at the election now pending, and that I have granted such poll, and further, that the persons duly nominated as candidates at the said election, for whom votes will be received, are:

Surname	Other Names	Whether for Alderman or School Trustee	Term of Office	Residential Address	Occupation
ARNAUD,	Ellen Caroline Ruth	Alderman	Two Years	6509 Rodolph Road	Co-Ordinator Homemaker Services
GAIT,	Edward Ralph	Alderman	Two Years	7065 Silverdale Rd.	Businessman
KING,	Leona Beatrice	Alderman	Two Years	765 Harding Lane	Housewife
LAZARZ,	Percival Peter	Alderman	Two Years	1789 Cultra Avenue	Fur Farmer
SHARPE,	John Richard	Alderman	Two Years	1774 Prosser Road	Draftsman
WARING,	Francis Edward	Alderman	Two Years	7206 Babington Lane	Business Manager
GALBRAITH,	Esther Ellen	School Trustee	Two Years	6485 West Saanich Rd.	Housewife
PRETO,	Vittorio Annibale Giuseppe	School Trustee	Two Years	6393 West Saanich Rd.	Geologist

SUCH POLL will be opened at the Municipal Hall, 1903 Mt. Newton Cross Road; the Brentwood Elementary School, 7085 Wallace Drive; and the Keating Elementary School, 6843 Central Saanich Road, between the hours of 8:00 o'clock in the forenoon, and 8:00 o'clock in the afternoon on Saturday, November 17, 1979. An Advance Poll will be opened in the Municipal Hall between the hours of 8:00 o'clock in the forenoon and 6:00 o'clock in the afternoon on November 15 and November 16, 1979 respectively, of which every person is hereby required to take notice and govern him/herself accordingly.

GIVEN UNDER MY HAND THIS 29th day of October, 1979.
F.B. DURRAND, Returning Officer

PCB checks for Salt Spring

Although mink breeders, chicken farmers and other consumers of animal feed on Vancouver Island have been assured that island-produced feed is free of PCB contamination, a Salt Spring Island feed store isn't so sure.

Foxglove Farm and Garden Supply is asking Salt Spring farmers for samples of island-raised chicken to check for PCB, or polychlorinated biphenyls.

The chemical, used as a coolant in electrical heat transfer equipment, accidentally spilled into a tallow pool in a Montana slaughterhouse in June.

The tallow was subsequently shipped to three Fraser Valley feed companies, ending up in various animal feeds.

Some contaminated feed did reach Salt Spring, but how much is not known.

The latest PCB concern involves Fraser Valley mink producers. Federal and provincial veterinarians promised the mink producers Wednesday they will do a crash testing program to determine levels of the toxic chemical PCB in mink feeds.

The commitment came at a special meeting between government officials and the executive of the B.C. Mink Producers Association, which fears the $20-million industry could be wiped out because of PCB in the feed.

The government officials said the contaminated tallow was used for about a month before detected.

From the feed companies, the chemical ended up in chicken feeds and when eaten by the birds was stored in their body fats. Waste chicken parts were then sold to companies supplying mink feed.

Provincial veterinarian Dr. Bob Avery said after the meeting that if the PCB levels are high enough "mink either have reproduction failure or if it is at particularly high levels it is lethal."

Testing of chicken meat headed for consumers has so far shown only .4 per cent had PCB levels of more than 3 parts per million, said Ralph Houghton, head of the federal health of animals branch for B.C. More extensive results will be known next week.

No chickens have been ordered seized so far, although 25,000 birds in Washington state were slaughtered when it was found they had levels of more than 4 ppm.

Canada has no tolerance level for PCB. The U.S. level is 3 ppm.

Houghton said the government still is testing more than 100 tons of feed seized from the Abbotsford firms. Any that is beyond .035 ppm will be destroyed.

He admitted there is a slight possibility that the PCB also has found its way into pet foods produced in the Vancouver area, but the government has not tested any pet foods.

Feed produced by Vancouver Island feed companies incorporate tallow exclusively from a rendering plant near Chemainus, Island Processing. No off-island tallow has been incorporated into island-produced feed.

Foxglove is looking for Salt Spring birds that were fed feed bought between Aug. 15 and Sept. 20.

Teacher grads demand high

Chances of University of Victoria education grads getting a teaching job are second only to those of law graduates, says assistant dean of education Robert Swailes.

In fact, 80 per cent of education students who receive their certificates at UVic get a job within 18 months. The other 20 per cent change their minds or leave the labor force for various reasons, he said.

Swailes said in general, universities are unable to meet demand for teachers in English, French, maths, commerce, industrial education, art, community service and guidance.

Only in social studies and general science specialties is there an oversupply of qualified teachers.

But there is no quick solution to the shortage in other fields, Swailes says.

But while it is true there are fewer teaching jobs in the metropolitan areas of Victoria and Vancouver due to declining student enrolment, there is always opportunity for teachers who are mobile and prepared to work in non-urban schools, says Dean Norma Mickelson.

Reports of teacher oversupply have been taken out of context to apply generally in the province, when it is the reverse that is true, the dean said.

The shortfall should become apparent in 1982 unless there is a rise in certification for secondary teachers.

Bank robbers sentenced

NICE, France (AP) — A criminal court sentenced three persons to prison terms of between five and seven years for the Nice sewer bank robbery three years ago, but the jury acquitted three others. The thieves stole an estimated $10 million in cash and jewelry by digging a tunnel from a sewer to the safe-deposit vault of a local bank. Only a small part of the loot has been recovered.

ROYAL OAK GARDEN CENTRE AND FLORIST

"for every bloomin' thing!"

OPEN 7 DAYS A WEEK

HOURS: Monday to Saturday 9-5:30 Friday 9-9, Sunday 10-5

THE ORIGINAL and ONLY!

"We grow what we sell"

479-1116

MAGNOLIA SOULAGIANA

Tulip shaped Magnolia with large white flowers, rose pink at base. Bloom late April or early May. 3' bushy plants.

9.95

JAPANESE MAPLES

Acer Palmatum Atropurpureum, the red leaf maple growing to a bushy tree 6'-8' tall.

12.95

AN EXCELLENT SELECTION OF DUTCH BULBS READY FOR PLANTING NOW!

Includes Amaryllis, Paperwhites and Hyacinths for indoor forcing.

● PLEASE NOTE ●

Bob Pedenson is still owner of Royal Oak Garden Centre and not as mistakenly advertised. Bob and his staff look forward to serving old and new customers for many years to come.

11-2

4456 SAANICH RD. in the Royal Oak Shopping Centre 479-1116

5-Inch Continuous GUTTER in baked enamel 10% OFF

INSIDE OR OUTSIDE STORM WINDOWS THERMO WINDOWS

479-7121 FREE ESTIMATES

B.C. ALUMINUM THE NAME YOU KNOW

Are you so wealthy, you can afford to lose interest in your bank?

12%

SAVINGS PLUS

● Interest paid 4 times a year not just Twice

WESTCOAST SAVINGS CREDIT UNION

EFFECTIVE NOVEMBER 1ST

All Shares and Deposits are fully guaranteed by The Provincial Credit Union Share and Deposit Guarantee Fund.

When you want to look good

Cans may be underfilled to allow for tinting. See label for net contents.

ONLY $17.95 OR LESS/GALLON

SHERWIN WILLIAMS Kem

Low Lustre Latex

WALL AND TRIM PAINT

Sold at Sherwin-Williams stores and participating dealers

All dealers listed may not be participants.

VICTORIA
Capital Iron & Metals Ltd.
1900 Store Street
Cubbon Home Centre
2650 Nob Hill Road
Westbrook Link Hardware
754 Goldstream Ave.
Langford
Cubbon Link Home Centre
1720 Cook Street
Sherwin-Williams Decorating Centre
1803 Cook Street
CAMPBELL RIVER
Woodworkers Buildall
Pioneer Hardware
DUNCAN
Dobson's Limited
LADYSMITH
Rollstone Hardware Store
COURTENAY
Courtenay Lumber
Bayview Color Centre
Comox Rd.

NEW! Milder Than Ever!

New 100's too!

REGULAR LENGTH

KING SIZE

The Original is the Finest

The Mild One

From CRAVEN "A", The First Family of Mildness

Warning: Health and Welfare Canada advises that danger to health increases with amount smoked – avoid inhaling. Average per cigarette – 100's "Tar" 9 mg. Nic. 0.9 mg. King Size and Regular "Tar" 4 mg. Nic. 0.4 mg.

company reports

Alberta Energy

Alberta Energy Co. Ltd. has announced its after-tax net earnings for the first nine months of 1979 were up 39 per cent over the same period last year.

After-tax net earnings totalled $19.3 million or $1.28 a share compared with $13.9 million or 92 cents a share in the 1978 period.

Cash flow was up 93 per cent to $39.8 million.

The company said in a news release the increases were mainly attributable to natural gas and oil revenue. Earnings from pipelines, coal and other operations also contributed.

Union Oil

Union Oil Co. of Canada Ltd. has reported net earnings for the first nine months of this year as $13.3 million or 92 cents a share.

The profit compared with $9.7 million or 67 cents a share last year for the same period ended Sept. 30.

Union Oil said the increased earnings were a result of higher product prices and increased natural gas, crude oil and natural gas liquids production.

Imasco

Imasco Ltd. reported a 21-per-cent jump in profits for the six months ended Sept. 30, 1979, compared to the same period last year.

Profits for the six-month period ended Sept. 30 were $31.4 million, or $3.01 a share, compared with $25.9 million, or $2.48 share, for the corresponding period last year.

Second-quarter earnings rose by 10 per cent to $15.5 million, or $1.48 a share, from $14 million in 1978.

Half-year earnings of Imasco's subsidiary, Imperial Tobacco Ltd., rose to $47.9 million compared with $38.6 million for the six months corresponding months of 1978.

Domtar

Domtar Inc. reported a profit for the third quarter ended Sept. 30 of $26.3 million, or $1.77 a share, compared with $19.4 million, or $1.31 a share, for the same period last year.

Earnings for the nine-month period rose to $69.6 million, or $4.67 a share, from $41 million, or $2.75 a share.

Sales and revenues totalled $385 million for the third quarter and $1,101 million for the nine-month period.

Domtar attributed the improvement in earnings to higher sales volumes and prices for pulp and fine papers, as well as the addition of a corrugated paper and linerboard business to the company.

CanWest Gas

Canadian Western Natural Gas Co. Ltd., a wholly-owned subsidiary of Edmonton-based Canadian Utilities Ltd., has reported a 50-per-cent increase in profits for the first nine months of 1979 compared with the same period last year.

Canadian Western, which supplies natural gas to more than 215,000 southern Alberta homes, reported net earnings to Sept. 30, 1979, of $7 million or $2.29 a common share.

Northwestern Utilities Ltd., another Canadian Utilities subsidiary serving northern Alberta, also reported profits ahead of last year. Net earnings were $8.6 million compared with $6.4 million in 1978.

Placer

Placer Development Ltd. reported profits for the first three quarters of this year Tuesday of $53.4 million or $4.41 a share compared with $17.6 million or $1.46 a share for the same period last year.

The increase was due to higher molybdenum and copper prices, said company spokesman W. D. Thompson.

The company also reported extraordinary earnings of $92 million, or $7.59 a share, resulting from exchange of Placer's 27.1-per-cent interest in Mattagami Lake Mines Ltd. for a 5.5-per-cent interest in Noranda Mines Ltd.

Times Mirror Co.

Times Mirror Co. has reported third-quarter earnings of $42.5 million, or $1.25 a share, up from $31.3 million or 91 cents a share in the third quarter of 1978.

Revenues for the 12-week quarter ended Oct. 7 were $410.8 million, Times Mirror chairman Franklin Murphy said, up from $352 million the previous year.

Earnings for the first three quarters were $109.4 million, or $3.22 a share, up from $94.6 million, or $2.73 a share, in the first three quarters of 1978. Revenues for the 40 weeks ended Oct. 7 were $1.2 billion, up from $1.06 billion a year ago.

Times Mirror publishes Los Angeles Times, the Long Island, N.Y., newspaper, Newsday, and Dallas Times-Herald. It also has interests in book publishing, forest products and television.

$1B Taiwan coal contract hinges on reserves study

A $1-billion, 25-year coal contract with a Taiwanese utility is conditional on a feasibility study proving that high-quality thermal coal reserves of 60 million metric tons exist, says the president of Norco Resources Ltd.

John Wilson told a news conference that Norco has spent $2.25 million since 1976 studying the possiblities of mining the Bowron River area coal and needs another $3 million to complete the required feasibility study.

Wilson said the $3 million will be obtained soon, but he did not say who would provide it.

Although a tentative agreement was signed last month, the company has not yet embarked on the first phase of government regulations for mine development.

The project also needs provincial government approval. Government officials expressed surprise Wednesday at the announcement of the deal between Norco and Taiwan Power Co. that would result in construction of an $80-million mine and creation of 600 jobs near Prince George.

Dan Tidsbury of the mines ministry said there has been no formal submission of a coal development at the field level.

Murray Galbraith, of the ministry's inspection branch, said that, to his knowledge, Norco has not reached the stage where guidelines are set for development of the mine.

Wilson said Norco recently acquired an additional seven coal licences in its Bowron River property from Zulu Explorations Ltd., giving it a total of 16 coal licences covering 40 square kilometres or the entire coal basin.

Before this acquisition, Wilson said Norco had obtained from the B.C. department of mines six coal licences on March 28, 1979 in addition to three licences it has held since 1974.

Of the $81 million funding (including cost of the feasibility study) necessary to put the mine into operation, $30 million is to come from Taiwan Power, $30 million from B.C. investment sources and $18 million from other sources, Wilson said.

He said in return for its $30 million, Taiwan Power will have an equity position in Norco, but not more than 30 per cent.

Norco has about 2.55 million shares outstanding and about 1,100 shareholders.

Wilson said getting the coal from the mine site would require a CNR spur line. No discussion about financing the spur line will be held until completion of the feasibility study.

Keith Douglass, director of engineering services at Norco, said the preferred port is Prince Rupert, which now does not have coal-handling facilities.

ANTIQUE JAPANESE IMARI WARE

From a 400-year-old tradition of Japanese porcelains, comes the "Brocade Pattern" of Imari ware. A limited selection of 130 to 150 year old pieces have become available to

Sterling McBean ORIENTAL INTERIORS

OPEN TUES.-SAT. 10 a.m. to 6 p.m. 595-4827

1402 STADACONA AVE. (Corner of Fort)

11-2

20-YEAR WARRANTY
On all solid state parts
3-YEAR FULL WARRANTY
on all parts and service
HITACHI COLOR TV

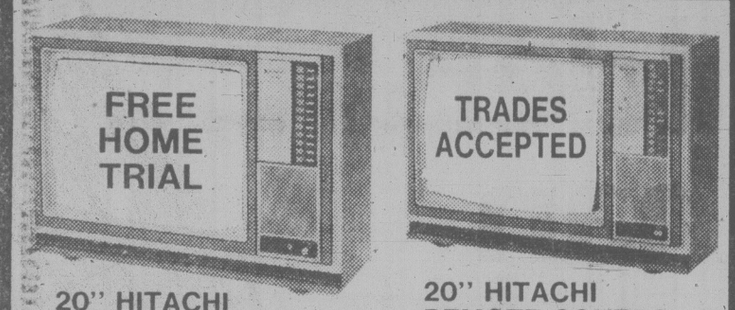

20" HITACHI PUSH BUTTON
Electronic tuning with midband. 1980 model. Auto color, touch tint, touch tuning. New S.A.W. filter takes out most interference.
SPECIAL $679.95

20" HITACHI REMOTE CONTROL
Color TV, 1980 model. Remote has volume up and down mute. New S.A.W. filter.
SPECIAL $829.95

WHY YOU SHOULD BUY A HITACHI COLOR TV? The first reason would be because it has proven to be the most reliable TV on the market. It received top rating by one of the consumer magazines. In the last three years, we have had only one set break down which was a very minor problem. The second reason is the picture quality. Hitachi developed a new picture tube which gives you a brighter, sharper picture. The third reason is the exclusive 20-year warranty on all solid state parts and 3-year warranty on all parts and service. We service all our own sets and have special service rates based at cost for our own customers.

ATLAS STEREO & TV
Sales Backed by Service 385-2712 763 FORT ST.

- Convenient in Store Bank Financing Available
- Chargex
- Master Charge
- 90-Day No Interest Charge Account
- Cash Discount

11-2

ROCKWELL
Parts and Accessories
ISLAND MACHINERY LTD.
617 Chatham St.
385-5500

BANKERS — WHY YOU

BECAUSE:
— YOU ARE AN ENTHUSIASTIC PERSON INTERESTED IN A CAREER, (NOT A JOB)
— YOU WANT TO PROVE YOUR ABILITIES AND BE RECOGNIZED FOR YOUR PERFORMANCE.
— YOU HAVE A MINIMUM OF THREE YEARS RECENT CANADIAN BANKING EXPERIENCE WHICH WOULD BENEFIT AN EXPANDING ORGANIZATION.

TREASURY BRANCHES IS IN THE MIDST OF AN AGGRESSIVE EXPANSION PROGRAM WITHIN THE PROVINCE OF ALBERTA. AT THE PRESENT OUR OPERATIONS ENCOMPASSES A NETWORK OF OVER 105 BRANCHES, 4 SUB-BRANCHES, AND 95 AGENCIES PROVIDING SERVICES TO ALBERTANS IN 205 LOCATIONS. WE WILL BE OPENING 12 MORE BRANCHES IN THE NEXT 18 MONTHS.
AS A RESULT OF OUTSTANDING GROWTH WITHIN OUR EXISTING BRANCHES PLUS OUR EXPANSION PLANS WE REQUIRE AMBITIOUS PERSONNEL TO ASSUME RESPONSIBLE POSITIONS IN ADMINISTRATION AND CREDIT THROUGH ALBERTA.
FOR THE RIGHT INDIVIDUAL, OPPORTUNITIES FOR ADVANCEMENT ARE UNLIMITED. IN ADDITION, WE OFFER EXCELLENT SALARY AND BENEFIT PLANS.
RECONSIDER AND ACCEPT THE CHALLENGE BY CALLING COLLECT

D. M. (DOUG) POSMITUCK
HYATT REGENCY — VANCOUVER
(604) 687-6543
NOVEMBER 6 & 7, 1979
8:30 A.M.-5:30 P.M.

Treasury Branches Alberta
ALBERTANS INVESTING IN ALBERTA

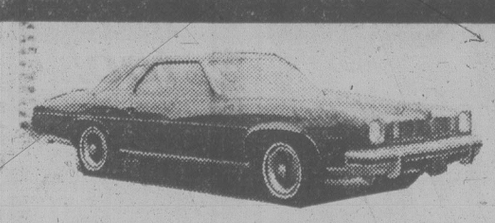

75 GRAN LEMANS
Hardtop, 2-door, V-8 Engine, Power Steering, Power Brakes, Power Windows, Air Conditioned, Cruise Control, Stereo Tape, Radial Tires. Only 27,000 miles.
ONLY $6495

Vancouver Island's Largest VOLVO Dealer
HAS GREAT SAVINGS ON MANY EXCELLENT DOMESTIC TRADES

SHOP AND COMPARE
B.C.A.A.
100-Point Inspection
For your safety and examination

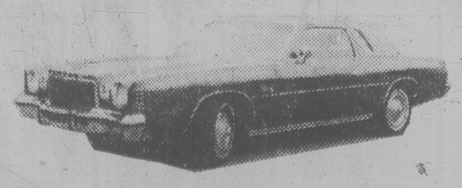

76 CHRYSLER CORDOBA
2-Door Hardtop, V-8 engine, Power Steering, Power Brakes, Power Windows, Air Conditioned, Tilt Wheel, Radio, Stereo Tape, Vinyl Roof — Brown in color.
ONLY $6495

McCALLUM MOTORS D5603
2 LOCATIONS
Corner Yates & Cook St. 382-6122 / 1836 Island Highway 478-1741
11-2

SHORES
JEWELERS

50% off sale
Continues

Shores Jewelers is beginning a new tradition and we have to make way for new stock.
Two of our stores, **1409 Douglas Street,** and our **Fraser St. location in Vancouver,** have reduced the price on selected quality items by **50%.** This has never happened before in our history. **For the first time ever . . . 50% off.**
50% off a selected quantity of diamond jewellery, gold and silver chains, 10K and 14K gold rings for men and women, Seiko watches, Bulova watches, and a wide selection of gift items.
Shores Jewelers...always exceptional in quality, design and craftsmanship; and now, more than ever, exceptional in value.

SHORES
...beginning a new tradition

Other SHORES Locations:
207 West Hastings St., Vancouver, B.C.
33728 Essendene Ave., Abbotsford, B.C.
962 Island Highway, Campbell River, B.C.
20481 Fraser Highway, Langley, B.C.
11941 - 224 St., Maple Ridge, B.C.
705 Columbia Street, New Westminster, B.C.
1605 Lonsdale Ave., North Vancouver, B.C.
Rodmay Building, Powell River, B.C.
2485 East Hastings St., Vancouver, B.C.
6115 Fraser Street, Vancouver, B.C.
4925 Ross Street, Red Deer, Alberta

CHARGEX / MASTER CHARGE / AMERICAN EXPRESS accepted

The CF-16 means business in British Columbia.

There are many reasons why General Dynamics' CF-16 is the right choice as Canada's new fighter aircraft.

Performance, cost and maturity are three good ones.

But there are also some good reasons – business reasons – why the CF-16 is right for British Columbia.

Our industrial benefits programme means we'll be sharing manufacturing technologies with Canadian industry from sister companies like Otis Elevator, Carrier Corporation, Essex and Sikorsky Aircraft, all units of Pratt & Whitney Aircraft's highly diversified parent, United Technologies Corporation. These technologies can be applied to new products and new markets, not just new aircraft. And the real value of the technologies is that they're labor intensive. Which translates directly into jobs. And helps a lot of Canadian companies compete more effectively in a worldwide marketplace.

Best of all, we know how to make an industrial benefits programme work. We've proven it in Europe with an extensive coproduction programme in four partner countries, including both assembly and testing of our F100 engine.

Behind us are a track record and an attitude that show we mean business in Canada:

- Pratt & Whitney Aircraft of Canada is the country's leading aerospace manufacturer.
- Otis is Canada's largest manufacturer of elevators and escalators.
- Essex is Canada's leading supplier of automotive wiring harnesses.
- Carrier is one of Canada's major suppliers of air conditioning and heating equipment.

Since the beginning of the new fighter programme, United Technologies has placed over $120 million worth of business with Canadian companies. Some of it right here in British Columbia. Which means we already have a stake in British Columbia's vitality – and we're growing.

The CF-16 is a mature, proven weapon system already selected by Belgium, Denmark, The Netherlands and Norway as their new fighter for the 1980's. A fighter that's setting impressive operational sortie records, as well as new standards for industrial cooperation.

If the CF-16 comes to Canada, there's a lot that comes with it.

PRATT & WHITNEY AIRCRAFT GROUP

UNITED TECHNOLOGIES

TORONTO STOCK EXCHANGE TRADING

Distributed by CP
Toronto Stock Exchange—Nov. 2
Quotations in cents unless marked $. z—Odd lot, xd—Ex-dividend, xr—Ex-rights, xw—Ex-warrants. Net change is from previous board-lot closing sale.

Stock	Sales	High	Low	1:40 p.m.	Net Ch'ge
Stock and Sales A and B					
A.G.F.M	375	275	275	275	
Aby Gln w	200	$5½	5½	5½	+ ⅜
Abitibi	11110	$18⅜	18⅛	18¼	+ ⅛
Abitbi 7½p	100	$44¼	44¼	44¼	— 2
Abitbi 10	z65	$52⅝	51⅜	51⅜	
Adanac M	850	435	435	435	+ 10
Advocate	130	220	220	220	
Afton Min	1800	$22½	22	22	+ ⅞
Agnico E	1600	$6¾	6½	6⅝	
Agra Ind A	400	490	490	490	+ 5
Ahed C	500	120	120	120	+ 14
Albany	33200	115	105	110	— 4
Alt Energy	9535	$35½	35	35¼	+ ½
Alta Gas A	43399	$23½	22⅞	23½	+ ¾
Alta G 9.76	300	$26	26	26	
Alta G 7.60	100	$21½	21½	21½	— ⅛
Alta G 6⅜	3450	$32⅜	31⅛	32½	+ ¾
Alta Nat	z25	$60½	60½	60½	
Alcan	6950	$44¼	43¾	44	— ⅛
Alcan pr.	100	$27	27	27	+ ¼
Algo Cent	350	$19¼	19¼	19¼	— ¼
Algoma St	5253	$30	29⅜	29⅜	+ ¼
AStel p	500	$25	25	25	
Allarco Dv	400	$45½	45	45½	+ ½
Alumin 4 pr	300	$16⅜	16⅜	16⅜	— ⅛
Almin 4½ p	250	$40	40	40	
Am Bonza	56617	$33⅞	33	33⅜	+ ⅜
Am Larder	4000	28	27½	27½	+ ½
Amcan	100	$5	5	5	
Am Eagle	5800	340	325	325	— 5
Am Leduc	21204	40	38½	38½	— 1
Andres W A	1615	12	12	12	— ½
Ang CT 315	z4	$34¾	34¾	34¾	
Ang D Gld	500	180	179	180	
Ang U Dev	200	390	390	390	—20
Aquitaine	5850	$37½	36¾	37¼	+ ½
Argosy	500	33	33	33	— 5
Argus B pr	565	$28	28	28	
Argus C pr	600	$6⅝	6⅝	6⅝	— ⅛
Asamera	5400	$18½	18⅛	18¼	
Asbestos	900	39	37¾	39	+ 1¼
Atco A	2400	$17¾	17½	17⅝	— ⅛
Atlas Yk	500	65	65	65	+ 1
Ato-Hard A	1300	$13⅞	13¾	13¾	
BC Sugar A	1000	$36¼	36	36¼	+ ¼
BP Can	29536	$38	36¾	37¾	+ 1
Banister C	6800	$14½	14	14	— ¼
Bank BC	150	$28	28	28	— ¼
Bank Mtl	22116	$22⅜	21⅞	22⅛	— ⅜
Bank N S	9425	$22¼	22	22	— ⅜
Bankeno	15800	430	400	430	+ 35
B Cdn Nat	8720	$13	12⅞	13	
Barex	8000	22	22	22	— 3
Bary Expl	36000	190	170	190	+ 25
Basic Res	3400	$12⅜	12¼	12¼	
Baton B	100	$12	12	12	
Becker B p	16200	$7⅜	7¼	7⅜	+ ⅛
Bell Canad	33173	$20½	20¼	20½	+ ⅛
Bell C pr	600	$28½	28⅜	28⅜	— ⅝
Bell D pr	115	$61	61	61	+ 3¼
Bell 2.28	835	$30⅝	30¼	30¼	+ ¼
Bell 1.80	2400	$21¼	21	21¼	— ⅛
Bell 1.96	2700	$24⅞	24½	24⅞	+ ⅜
Bighart O G	3150	$6¾	6⅝	6¾	+ ¼
Bi Hawk	1000	25	25	25	
Bombr	128	$11	11	11	
Bonza O	14700	$8	7⅝	7¾	
Bonza r	z69818				
Bow Valy	54975	$45⅞	42	42	— 2
Bralor Res	4800	$16¼	16	16	
Bramalea	330	$16¼	16¼	16¼	+ ⅛
Brascan A	6648	$22¼	22	22¼	
Brenda M	800	$21½	21⅜	21½	
Brinco	2600	$6¼	6⅛	6¼	
BCFP	550	$22¾	22¾	22¾	
BC Pack A	100	$70	70	70	—15
BCRIC	15515	$7⅜	7¼	7¼	
BC Phone	2375	$16	15⅞	15⅞	— ⅛
BCPh 4½ p	z10	$48¾	48¾	48¾	
BCPh 4.84	900	$14¾	14½	14½	— ¼
BCPh 5.15	100	$57	57	57	+ 3
BCPh 5¾ p	z10	$62	62	62	
BCP 7.04 p	z25	$20¾	20¾	20¾	
BCP 10.16 p	100	$27	27	27	
Broul Reef	4000	62	62	62	+ 2
Brunswk	8335	$8⅞	8¾	8¾	+ ¼
Budd Can	200	$8⅝	8⅝	8⅝	+ ⅛
		C			
CAE	3506	$11	10½	10½	— ½
Cad Frv	2200	$18⅜	18⅜	18⅜	+ ¼
Cal Pow A	10169	$40⅝	40	40½	— ⅛
Cal P 7½ p	z5	$98	98	98	
Cal P 10 p	130	$107	107	107	+ 2⅝
Cal P 9.80	10	$105½	105½	105½	+ ½
Cal P 9.75	60	$104	104	104	
Cal P 8¾	10	$100	100	100	
Calvrt Dle	1500	260	260	260	
Calvert	39000	94	91	92	+ 2
Cam Mine	21000	33	29	32	+ 3
Camflo	1990	$14⅛	13¾	14	+ ⅛
C Chib A	z31	$9⅛	9⅛	9⅛	
Camp RL	995	$25	24½	25	+ ¾
Can Cem	4288	$11⅞	11⅜	11¾	— ⅛
CCe Cp	400	$14¾	14¾	14¾	— ¼
CDC	875	$9¼	9¼	9¼	— ⅛
CDC pr B	1677	$108½	106½	108	+ 2
Can Malt A	225	$31¼	31⅛	31⅛	— ⅛
C Nor West	9730	$15⅛	14¾	15	+ ¼
C Packrs	2060	$30	30	30	
Can Perm	1212	$17	16⅝	17	+ ¼
CPerm 6¾	300	$22¾	22½	22½	— ¼
CS Pete	17800	$8⅛	8⅛	8⅛	— ⅛
Can Trust	200	$21⅜	21⅜	21⅜	— ⅛
C Trust 7¼	100	$19¼	19¼	19¼	+ 1½
CTr w	200	$5½	5½	5½	—3½
Can Trstr	95990	5	3	3	
Cdn Arrow	500	85	85	85	+ 5
CCablesy A	3550	$13¼	13¼	13¼	
C Cable w	580	260	250	250	
Cdn Cel	500	$8¾	8⅜	8⅜	— ⅛
C Formost	400	$6¾	6⅝	6⅝	— ¼
CGE	z50	$30¾	30¾	30¾	
C Homestd	1000	$22¾	22¼	22¼	— ½
Cl Bk Com	5136	$23¾	23⅜	23⅜	
CIL	199	$24½	24½	24½	
CLencour	5500	29	29	29	+ 7
C Manoir	400	$5⅛	5⅛	5⅛	
C Marconi	710	$14⅛	14	14	
C Merrill	1480	$23½	23	23½	+ ⅞
CNat R	10901	$8¾	8⅜	8½	
C Occdental	200	$36	36	36	+ ¼
C Ocdntl p	300	$26½	26½	26½	+ ½
CP Inve	6950	$33¾	32¾	33	— ⅝
CP Ltd	24400	$35⅝	35⅛	35⅜	+ ⅛
C Reserve	3900	$21½	21½	21½	+ ¼
Cdn Sup O	267	$180	180	180	+ 3
Cdn Tire	25	$23¾	23¾	23¾	
Cdn Tire A	1420	$25¾	25½	25¾	
C Utilties	965	$17¾	17½	17½	— ¼
CU 10¼	610	$27	27	27	+ ¾
C Util 9.24	200	$25⅞	25⅜	25⅜	
C Util 7.30	18400	$23	23	23	
Candel Oil	z63	$51¼	50⅞	50⅞	
Canray	9000	280	270	270	+ 10
Canron A	72000	$12½	12½	12½	+ ¼
Cara	910	$14½	14⅜	14⅜	+ ⅛
Carl OK	9695	$5⅜	5¼	5⅜	+ ¼
Carl B p	100	$28½	28½	28½	+ 1
Carma A	1500	$13⅞	13¾	13¾	— ⅛
Carrier JD	500	80	80	80	
Cassiar	2500	$12	12	12	
Celanese	600	$5¼	5⅛	5¼	+ ⅛
Celanes 1 p	200	$10⅛	10⅛	10⅛	— ⅜
Celan 175 p	240	$17½	17½	17½	
Cfl Est A	1140	$11	11	11	
Cent Pat	2300	250	245	245	
Chncllr	6000	$5⅜	5½	5⅜	+ ⅛
Charter Ol	1600	260	248	260	+ 15
Cherokee	1400	$11¾	11⅜	11⅝	+ ¼
Chib Kay	4500	18	18	18	
Chieftan D	4505	$27¾	26¾	27½	+ 1
Chimo	1500	175	175	175	— 5
Chrysler	7777	$9¾	9⅝	9⅝	+ ⅛
Coin Lake	6000	26	25	26	+ 2
Conpix	8600	5	475	490	— 5
Comb Met	2000	39	39	39	
Cominco	3000	$44¾	44½	44¾	+ ⅜
Comrcl O G	19100	305	295	300	+ 10
C Holiday I	z10	$9¾	9¾	9¾	
Comtech	300	255	255	255	
Coniagas	1000	135	135	135	+ 10
Con Bath A	900	$13½	13½	13½	— ¼
Con Bath p	330	$16¾	16¾	16¾	— ¼
Con Fardy	1000	320	320	320	+ 5
C Durham	15100	193	182	182	— 4
C Durham r	55850	24	19	20	
C Marben	19650	285	275	280	+ 5
C Morisn	41000	335	300	300	—10
Cons Prof	4000	75	74	74	— 1
C Rambler	3700	390	390	390	+ 5
Con Textile	3700	$8⅜	8¼	8¼	+ ⅜
Con Distrb	15700	$9¾	9¾	9¾	
Cons Gas	14978	$24¼	23¾	23⅞	
Control F	200	440	440	440	+ 15
Conventrs	6540	$9⅛	8⅞	9	+ ⅛
Conwest	230	$6⅜	6⅜	6⅜	
Cop Fields	5300	$8⅞	8¼	8⅞	+ ¼
Corby vt	100	$28¾	28¾	28¾	
Corp Food	450	$23	23	23	+ 1
Cosed	125400	$11¼	10⅝	10⅞	+ ¼
Costain Ltd	1300	$7¾	7¾	7¾	+ ¼
Courvan	4000	100	98	98	— 2
Craigmt	1500	$6	6	6	+ ¼
Crain R L	1150	$10¾	10⅜	10¾	+ ¼
Crwn Life	z22	$59⅜	59⅜	59⅜	
C Zelrba A	400	$21½	21½	21½	— 1
Cygnus A	1100	$27¼	27	27	+ ½
Cygnus B	650	$27	27	27	
Cyprus	2600	$14⅞	14⅝	14¾	— ⅛
Czar Res	56430	$15⅛	14	14¾	+ ¾
Czar Res p	1175	$37¼	35½	37¼	+ 2¼
		D to G			
DRG Ltd A	405	$5⅝	5½	5⅝	+ ⅜
Dalmy C	z50	$7⅜	7⅜	7⅜	
Daon Dev	36820	$13¾	13¼	13⅜	— ¼
Daon A	1100	$6⅞	6⅜	6⅞	
Daon 8¾ p	500	$8¼	8¼	8¼	
D Eldona	12700	128	123	125	
Delhi Pac	2500	67	67	67	+ 2
Denison	4625	$30½	29⅞	30⅜	+ ⅝
Dicknsn	1180	$7½	7⅝	7¼	— ¼
Digtech	300	$5	5	5	
Discovry	2160	100	100	100	
Doman I	5200	$6⅝	6½	6½	
Dome Mine	835	$44½	43⅛	43½	— ¼
Dome Pete	58157	$46⅜	45⅜	45⅞	+ ¼
D Pete A p	27450	$21	20⅝	20⅞	— ⅛
D Bridge	600	$36	35½	35½	+ ⅝
D Clfrs A	10600	480	480	480	
DExplor	26500	45	49	52	+ 3½
Dofasco A	2158	$31⅞	31⅜	31½	— ⅜
Dofasco B	249	$32⅛	32⅛	32⅛	
Dofasco p	100	$58	58	58	
Dom Store	4325	$18⅝	18⅝	18⅝	
D Textile	1350	$13⅜	13⅜	13⅜	— ⅛
Domtar	1150	$24½	24	24	
Domtar pr	140	$11½	11½	11½	
Dr Mc C A	2300	$12½	12½	12½	
Dunde Pal	4000	64	64	64	+ 5
Du Pont A	385	$22⅜	22⅜	22⅜	— ⅛
Dylex Ltd	100	$12⅞	12⅞	12⅞	
Dynamar	16800	275	263	263	+ 3
E-L Fin	2300	$10½	10½	10½	
Est Mirtic	z10	165	165	165	
Ego Res	65865	247	216	237	+ 27
Elhm A	525	410	405	410	+ 10
Elks Stors	1200	$5⅞	5¾	5⅞	+ ⅜
Emco	1100	$10	9⅞	9⅞	— ⅛
Emco w.	1500	300	300	300	
Exindcar	820	$9½	9⅜	9½	+ ¼
Extd A	z20	$9¼	9¼	9¼	
Falcon C	6332	$8½	8⅛	8¼	
Fibrg Nik A	265	$67¾	67¾	67¾	
Fed Ind A	200	$6½	6½	6½	+ ⅛
Fed Pion	z80	$33¼	33¼	33¼	
Fed Trust A	500	295	295	295	+ 10
Fidelity Tr	1500	320	320	320	
Fidelity Trp	425	$17½	17½	17½	— ¼
Finning T	400	$33½	33½	33½	+ ⅛
F Calgary	2400	310	300	300	— 5
F Cty Tr A	100	$10⅛	10⅛	10⅛	— ⅛
F Cty Tr C	400	$7¾	7¾	7¾	— ¼
F Sea A pr	500	$8⅛	8⅛	8⅛	+ ⅛
Francana	3430	$12¼	11⅞	12	— ¼
G M Res	3050	$6	5¾	5¾	+ ⅛
Galtaco A	z12	$7¼	7¼	7¼	
Galveston	5900	290	285	285	
G Distrb A	500	$7½	7½	7½	
G Distrb w	2500	205	200	200	— 1
GMC	556	$66	65¾	66	+ ¼
Genstar L	3950	$22¾	22¼	22½	+ ¼
Gibraltar	8770	$8⅜	8⅛	8⅜	
Gibe Rity p	300	$24	24	24	+ ¼
Goldale A	1300	$5½	5¼	5½	+ ¼
Goldund M	10500	315	305	305	— 5
Graff G	400	$15	15	15	— ⅛
Graff G A	480	$14	14	14	— ¾
Graff G p	z5	$30¾	30¾	30¾	
Granduc	500	230	230	230	+ 5
G L Nickl	5500	100	97	97	+ 2
Greyhnd	850	$23⅝	23⅜	23⅝	— ⅜
Guar Trp	100	$16	16	16	— 2
Gulf Can	47199	$92¾	90¾	92	+ 2
Gulfstrem	40700	455	430	450	+ 10
		H to L			
H Group A	800	415	410	415	+ 10
Harlequin	7547	$18¾	18⅜	18⅜	
Hatleigh A	440	$5⅞	5⅞	5⅞	+ ⅛
Hatleigh B	z60	$5⅝	5⅝	5⅝	
Hawker	1275	$15½	15⅛	15½	+ ½
Hedway A	800	490	475	490	+ 15
Holinger A	425	$42⅛	42⅛	42⅛	—
Home A	4400	$92¼	92	92	
Home B	900	$92	92	92	
H Bay Mng	1823	$22½	22¼	22½	+ ¼
H Bay Co	584	$25	25	25	
HBC pr	742	$21⅜	21⅜	21⅜	
HB Oil Gas	1822	$85¼	82½	85¼	+ 2½
Hu-Pam	2000	40	40	40	+ 3
Husky Oil	580	$69¼	69	69¼	+ ¾
Hydra Ex	500	53	53	53	— ½
IAC	5950	$14⅜	14⅛	14¼	+ ⅛
IU Intl	15270	$15	14⅞	15	
Imasco	1153	$42	41½	41½	
Imasco A p	400	345	345	345	
Imp Oil A	53435	$41¾	41	41½	+ ⅝
Inco	26918	$22¾	22⅜	22½	— ⅛
Indal	425	$12⅛	12	12	
Industmin	100	$17⅜	17⅜	17⅜	— ⅛
Inglis	200	$14½	14½	14½	
Inland Gas	800	$13¼	13	13¼	+ ½
Inland G p	1225	$11⅛	11⅛	11⅛	
Inter-City	7820	$19⅛	18¾	18¾	
Inter C A p	100	$15	15	15	
Intrmetco	300	$13⅜	13⅜	13⅜	
IBM	z82	$74	73¼	73¼	
Int Mogul	200	$6⅜	6⅜	6⅜	
Intpr Pipe	12659	$17	16⅞	16⅞	
Ipsco	2815	$17⅞	17¾	17¾	
Irwin Toy	600	300	300	300	
Ivaco	3600	$16	15⅜	16	+ ½
Ivaco 8.85	100	$48¾	48¾	48¾	+ ½
Jannock	9140	$11	10⅝	10⅝	+ ⅛
Jannock 8	202	$13¾	13¾	13¾	
Jannock w	1050	$5¾	5¾	5¾	+ ⅛
Jorex Ltd	6500	46	44	46	+ 2
Joutel	1000	119	115	119	— 1
Kaiser Re	10402	$27⅞	26½	27¾	+ 1¼
Kam Kotia	7400	490	470	475	+ 5
Kaps Tran	3850	134	130	133	— 2
Keeprite	2200	$13	12¾	12¾	— ¼
Kelly D A	300	$8	8	8	
Kerr Add	14133	$12¼	11¾	12¼	+ ⅝
K Anacon	z5	40	40	40	
La Luz	100	$7¼	7¼	7¼	— ¼
Labatt A	13210	$22⅞	22⅝	22¾	
Lacana	3650	$6⅝	6¼	6⅜	
Lacana w	1300	400	390	390	—10
Laidlaw A	3200	$7	6⅞	6⅞	— ⅛
Laidlaw B	6000	$6⅜	6¼	6⅜	
LOnt Cem	30600	$5	485	5	+10
Lasitr Km	1000	170	170	170	+10
Laurasia	6320	56	55	55	
Lava Cap	5300	340	315	320	—10
Leigh Inst	z70	$8½	8½	8½	
Levy A pr	100	$7	7	7	— ⅛
LL Lac	100	450	450	450	
Lob Co A	2000	385	385	385	
Lob Ltd Bp	110	$16½	16½	16½	
Lochiel	11950	400	380	390	+ 15
		M to O			
MICC	125	$10½	10½	10½	— ⅝
MTS Inter	1390	70	70	70	
Maclarn A	835	$22¼	22	22¼	+ ½
Mclan H A	200	$20¾	20¾	20¾	
MB Ltd	2920	$24¼	23¾	23¾	— ½
Madeline	1900	165	155	165	+ 15
Madsen	500	140	140	140	+ 10
Magna A	500	$12	12	12	
Magnetcs	1900	148	142	148	+ 6
Maislin I	1200	$5⅛	5	5⅛	— ⅛
Majstc Wil	1800	390	385	390	— 5
Man Bar	500	72	72	72	
Maritime	274	$23⅜	23⅛	23⅜	
Mar T 765	700	$8⅝	8⅝	8⅝	+ ⅜
Mark Spnc	800	$7¼	7¼	7¼	
Mass Fer	16617	$11½	10⅝	11¼	+ ½
Mas F A	400	$19¼	19¼	19¼	+ ¼
Mas F B	1840	$19¼	19	19	— ⅛
McGraw H	500	$8½	8½	8½	+ ½
Mc Intyre	400	$53½	53	53	
McLaghlin	850	$9¼	9	9	— ½
McLghl 10p	z70	$13⅛	13⅛	13⅛	
McLghl w	225	$6⅛	6⅛	6⅛	+ ⅛
Melcor	500	$11⅝	11⅝	11⅝	
Mentor	850	300	300	300	+ 10
Mercantil	13835	$14½	14½	14½	
Merland E	34660	$17¾	16⅞	17⅜	+ ¾
Midcon	1500	250	250	250	+ 10
Minri Res	4700	250	240	245	+15
Mitel Corp	4170	$12⅝	12⅜	12⅝	— ⅛
Moffat A	30000	$12	12	12	
Molson A	4750	$22½	22½	22½	
Molson B	100	$21⅜	21⅜	21⅜	+ ⅛
Mon Inv	800	$11	11	11	+ ⅛
Monenco A	498	$11	10⅞	10⅞	— ⅛
Moore	13035	$34¼	33½	33¾	— ⅜
Mtn States	4400	$10⅜	10½	10½	
Murphy	150	$26½	26½	26½	
N B Cook	3100	$7¾	7¼	7¼	— ¼
NBU Mine	10900	315	290	305	+15
Nat Pete	5200	120	116	116	
Nemco	8100	275	261	270	+ 8
Neomar	100	230	230	230	
NB Tel	200	$20	20	20	— ½
N Kelore	3000	19	19	19	+ 1
N Provid D	2000	55	55	55	+ 5
N Que Rail	3500	245	240	240	+10
N Senator	5000	20	19½	19½	— ½
N York Oil	5500	268	250	268	+23
Nfld L P A	375	$17⅞	17¾	17⅞	+ ⅝
Nick Rim	2000	24	24	24	+ 2
Noble M	1000	125	125	125	+10
Nor Acme	2000	22	21	22	
Noranda	65430	$19⅜	18⅛	19	+ ¼
Norcen	66838	$27	26¼	26¾	+ 1½
Norcen B	250	$22	22	22	
Norcn 288	3150	$49⅞	49	49⅞	+ 1⅜
NC Oils	336	$16	16	16	
N Canada	1000	78	78	78	— 2
Nor Tel	3564	$45	44¾	44¾	— ½
N Tecm B w	120	$23¼	23¼	23¼	+ ⅛
Northgat	500	$7¾	7¾	7¾	+ ⅛
Northld	28000	34	33	33	
NW Util p	z50	$44	44	44	
NS Savngs	z45	$9¾	9¾	9¾	
Nu-Wst A	9382	$13¼	12¾	13	— ⅛
Nufort Res	23000	59	54	55	+ 3
Numac	8100	$41¼	40	40	— ¼
Oakwood P	30450	$13⅛	12¾	13	+ ¼
Obrien	32672	239	218	228	+11
Ocelot A	200	$27½	27	27½	+ 2
Ocelot B	36800	$27½	26½	27⅛	+ ⅞
Onaping	5300	285	280	280	+ 5
Oshawa A	2700	$7⅝	7½	7⅝	+ ⅛
Osisko	12000	29	28	29	
Oxford A	800	$17	16½	17	+ ½
		P to S			
Pac Coper	3000	209	207	207	— 3
Page Pet	35316	$20½	19⅜	19¾	+ ¼
Page Pet 7	4675	$12⅜	12	12	— ⅛
Pamour A	1600	$7½	7¼	7¼	
Pancana I	5200	315	290	315	+25
Parr Can P	516	$58¼	58¼	58¼	— ¼
Parlake	86790	400	365	370	—15
Paulin A	200	450	450	450	
Peerless	200	$6	6	6	
Pembina	4700	$9¾	9½	9¾	+ ⅛
Pennant	7100	177	173	173	— 4
Petrofina	500	$42	41	42	+ 2
Petrol	3900	$8¼	7½	7⅝	+ ⅜
Peyto Oils	4150	$16½	16½	16½	
Phillips Cb	400	$10⅝	10½	10⅝	+ ⅜
Phonix Oil	z20	$5¼	5¼	5¼	
Photo Eng	100	$34	34	34	+ 1
Pine Point	2220	$36⅞	36½	36⅝	— ⅛
Placer G	14150	299	285	295	+ 10
Placer	16788	$37¼	37	37¼	+ ¼
Pominex	4800	186	185	185	+ 5
Ponder	100	275	275	275	
Pop Shops	3650	192	190	190	— 2
Powr Corp	1450	$13½	13¼	13⅜	— ⅛
Pow C 4¾	z50	$25¾	25¾	25¾	
Prado Exp	4000	190	160	160	—40
Precamb	4700	385	375	375	—10
Pre Cable	6100	$15	14⅞	14⅞	— ⅛
Preston	1540	$22⅜	22	22¼	— ⅛
Provigo	z5	$25¼	25¼	25¼	
QMG Hldg	3800	82	80	80	— 5
Qesar Pet	2800	$5½	5¼	5⅜	
Que Man	61	61	61	61	
Que Sturg	10400	245	240	240	—10
Ram	2900	$9½	9¼	9¼	
Ranger	12265	$39	38¼	38¾	+ ¾
Rayrock	2000	220	215	216	+11
Readers D	100	$7½	7½	7½	
Redlaw	400	170	170	170	
Redpath	1000	$13⅜	13½	13½	— ¼
Redstone	13200	76	72	74	
Reed Pap A	7434	$10¼	10⅛	10¼	+ ⅛
R Sth A	14700	$8½	8¼	8½	+ ⅛
Reichhold	1625	$12½	12¼	12½	
Res Servic	5900	$6½	6¼	6⅜	+ ⅛
Revnu Prp	4000	145	140	140	
Rio Algom	959	$26¾	26	26½	— ¼
R Little	500	270	270	270	— 5
Roman	1340	$38¾	38¼	38¾	+ ¼
Ronyx Cor	2250	375	370	375	+ 5
Rothman	150	$18½	18½	18½	+ ½
Rothm 2p	2100	$14⅛	14	14	— ⅛
Royal Bnk	12505	$37¼	36¾	37	— ⅜
Ry Trsco A	2467	$14⅜	14⅛	14⅜	+ ⅛
Russel A	400	$12½	12¼	12¼	+ ⅛
St Fabien	22000	24	20	23½	+ 3½
Sceptre	22800	$8⅞	8⅜	8⅜	— ⅜
Sceptre w	7400	395	390	395	+ 20
Schneid p B	120	$11¾	11¾	11¾	— ¼
Scot Lasal	900	125	120	120	
Scot Paper	z6	$12	12	12	
Scot York	20600	$5	495	5	+ 5
Scotts A	300	$12⅝	12⅝	12⅝	— ⅜
Seagram	8755	$42	41	42	+ 1
Shaw Pipe	1100	$14¾	14½	14¼	— ¼
Shell Can	39790	$31⅞	31¼	31⅜	+ ⅜
Sherritt	3432	$12	11⅝

Options

Closing prices of all traded options. Sales unit is 100 shares. P denotes puts. (Trans-Canada options combine Montreal and Toronto exchange option trading):

Thursday

Options		Vol	Int	Last	Close
Abitibi	Fb 17½	27	614	175	$18⅛
Abitibi	Fb 20	5	1578	75	$18⅛
Abitibi	My 15	10	22	$4	$18⅛
Abitibi	Nv 17½	5	513	75	$18⅛
Alt GA	Fb 22½	5	204	$2¼	$22½
Alt GA	Fb 25	5	672	115	$22½
Alt GA	My 20	2	56	$4⅜	$22½
Alt GA	My 25	6	279	$2⅜	$22½
Alt GA	Nv 25	20	536	10	$22½
Alcan	Fb 40	1	80	$5	$44⅛
Alcan	Fb 45	10	359	$2	$44⅛
Alcan	My 45	3	375	$3¼	$44⅛
Alcan	My 45 p	1	17	$4⅛	$44⅛
Alcan	My 50	1	227	160	$44⅛
Alcan	Nv 45	5	383	50	$44⅛
Aquitn	Dc 35	14	396	$4⅛	$36¾
Aquitn	Dc 40	25	481	190	$36¾
Asama	Ja 17½	2	425	$2¼	$18¼
Asama	Ja 20	59	1620	110	$18¼
Asama	Ja 20 p	15	32	$2	$18¼
Asama	Ja 22½	10	572	65	$18¼
Asama	Ap 17½	4	121	$3¼	$18¼
Asama	Ap 20	15	437	$2	$18¼
Asama	Jy 17½	2	21	$3¾	$18¼
Asama	Jy 20	6	46	$2¾	$18¼
Bell Can	Fb 17½	4	6	$3⅜	$20⅜
Bell Can	Fb 22½	46	781	35	$20⅜
Bell Can	Fb 22½p	1	25	$2⅜	$20⅜
Bell Can	My 17½	2	23	$3⅞	$20⅜
Bell Can	Nv 20	15	172	65	$20⅜
Bell Can	Nv 20 p	10	10	50	$20⅜
Brscn A	Fb 20	16	93	$3½	$22¼
Brscn A	Fb 22½	9	491	$2⅛	$22¼
Brscn A	Fb 25	1	1022	110	$22¼
Brscn A	My 22½	10	464	$3¼	$22¼
Brscn A	My 25	4	155	165	$22¼
Brscn A	Nv 22½	10	348	60	$22¼
Brscn A	Nv 25	3	1515	15	$22¼
Bk Mtl	Fb 20	2	36	$3	$22½
Bk Mtl	Fb 22½	8	313	160	$22½
Bk Mtl	Fb 25	3	569	70	$22½
Bk Mtl	My 22½	1	378	$2¼	$22½
Bk Mtl	My 25	25	428	125	$22½
Bk Mtl	My 25 p	5	5	$2¾	$22½
Bk Mtl	Nv 22½	30	548	55	$22½
Bk Mtl	Nv 25	10	1491	5	$22½
BP Can	Ja 30	1	283	$7¼	$36½
BP Can	Ja 32½	2	60	$5½	$36½
BP Can	Jy 35	9	486	$4	$36½
Bow Val	Ja 35	15	60	$9⅞	$44
Bow Val	Ja 35 p	13	26	85	$44
Bow Val	Ja 40	66	591	$7¾	$44
Bow Val	Ja 40 p	52	65	$2½	$44
Bow Val	Ja 45	92	237	$5	$44
Bow Val	Ap 30 p	2	5	125	$44
Bow Val	Ap 35	5	31	$12½	$44
Bow Val	Ap 40 p	3	3	$4	$44
Bow Val	Ap 45	22	241	$7¼	$44
Bow Val	Jy 45	1	1	$9¾	$44
CBth A	Ja 12½	14	158	125	$13¾
CBth A	Ap 15	28	419	130	$13¾
C Gas	Mr 25	8	143	$2¼	$24
C Gas	Mr 27½	5	149	50	$24
C Gas	Dc 25	12	77	150	$24
CP Ltd	Fb 32½	2	265	$3½	$35¼
CP Ltd	Fb 35	8	311	$2¾	$35¼
CP Ltd	Fb 40	25	367	100	$35¼
CP Ltd	My 32½	2	44	$5⅜	$35¼
CP Ltd	My 40	10	123	$2⅛	$35¼
CP Ltd	Nv 32½	49	235	$2½	$35¼
CP Ltd	Nv 35	15	234	75	$35¼
C Ti A	Ja 30	3	50	40	$25¾
Denis	Ja 30	15	172	$2⅛	$29¾
Denis	Ap 25 p	2	14	135	$29¾
Denis	Ap 27½	5	38	$5	$29¾
Dom M	Ja 50	2	77	$2½	$44
D Pete	Ja 30	10	121	$17½	$45¾
D Pete	Ja 35	25	305	$12½	$45¾
D Pete	Ja 40	114	510	$8½	$45¾
D Pete	Ja 40 p	4	377	155	$45¾
D Pete	Ja 45	215	1624	$5⅛	$45¾
D Pete	Ja 45 p	25	242	$3¼	$45¾
D Pete	Ja 50	424	4381	$2⅞	$45¾
D Pete	Ja 50 p	11	159	$6½	$45¾
D Pete	Ja 55	219	4648	170	$45¾
D Pete	Ap 40	2	148	$10½	$45¾
D Pete	Ap 40 p	2	131	$2¾	$45¾
D Pete	Ap 45	6	184	$8¾	$45¾
D Pete	Ap 45 p	4	112	$5	$45¾
D Pete	Ap 50	66	796	$5¾	$45¾
D Pete	Ap 55	27	771	$3⅜	$45¾
D Pete	Jy 45	47	257	$10½	$45¾
D Pete	Jy 45 p	1	24	$5¼	$45¾
D Pete	Jy 50	15	148	$8	$45¾
D Pete	Jy 55	33	226	$5¾	$45¾
D Pete	Jy 55 p	2	8	$11	$45¾
Gulf C	Fb 70	3	86	$24½	$90
Gulf C	Fb 80	37	87	$17	$90
Gulf C	Fb 80 p	20	74	$5	$90
Gulf C	Fb 90	5	159	$11	$90
Gulf C	Fb 95	3	331	$9½	$90
Gulf C	Fb100	8	396	$7¼	$90
Gulf C	Fb110	48	466	$4½	$90
Gulf C	My 60	1	12	$32	$90
Gulf C	My 85	1	2	$20	$90
Gulf C	My110	6	82	$9¼	$90
Gulf C	Nv 60	1	100	$30	$90
Gulf C	Nv 70	10	218	$20	$90
Gulf C	Nv 75	17	160	$15¾	$90
Gulf C	Nv 80	1	296	$10½	$90
Gulf C	Nv 85	23	162	$7¼	$90
Gulf C	Nv 85 p	46	85	150	$90
Gulf C	Nv 90	121	563	$4¾	$90
Gulf C	Nv 90 p	1	49	$4½	$90
Gulf C	Nv 95	107	578	$2⅜	$90
Gulf C	Nv100	53	1671	140	$90
Gnstar	Ja 20	10	25	$3	$22¼
Gnstar	Ja 22½	20	153	160	$22¼
Gnstar	Ap 25	10	39	120	$22¼
Husky	Ja 70	16	35	$4½	$68½
Husky	Ja 80	50	161	150	$68½
Husky	Ap 80	3	181	$3	$68½
Husky	Jy 70	2	3	$9¼	$68½
IAC	Mr 20	5	118	15	$14⅛
IOil A	Fb 35	23	400	$8⅛	$40⅞
IOil A	Fb 40	41	1148	$5	$40⅞
IOil A	Fb 40 p	2	58	$3	$40⅞
IOil A	Fb 45	92	1533	$3	$40⅞
IOil A	Fb 45 p	5	25	$6	$40⅞
IOil A	My 40	18	278	$6¾	$40⅞
IOil A	My 45	71	422	$5	$40⅞
IOil A	My 45 p	3	11	$7½	$40⅞
IOil A	Nv 35	33	862	$6½	$40⅞
IOil A	Nv 40	53	1347	180	$40⅞
IOil A	Nv 40 p	3	31	175	$40⅞
IOil A	Nv 45	82	1270	30	$40⅞
I Pipe	My 17½	2	17	125	$16⅞
I Pipe	Nv 17½	44	106	10	$16⅞
Kaiser	Ja 25	10	59	$23¼	$26½
Kaiser	Ja 27½	25	90	175	$26½
Kaiser	Ja 32½	1	109	110	$26½
Kaiser	Ap 22½	10	26	$6	$26½
Kaiser	Ap 25	10	33	$4¾	$26½
Kaiser	Ap 30	1	78	$2½	$26½
Kaiser	Ap 32½	3	51	$2	$26½
Labat A	Ja 22½	10	581	135	$22¾
MB Ltd	Fb 22½	5	87	$2⅝	$24¼
MB Ltd	Fb 25	13	321	135	$24¼
MB Ltd	Fb 30	65	426	60	$24¼
MB Ltd	My 22½	10	20	$3⅝	$24¼
MB Ltd	My 27½	2	366	125	$24¼
MB Ltd	Nv 22½	13	206	185	$24¼
MB Ltd	Nv 25	2	388	30	$24¼
MB Ltd	Nv 27½	5	846	10	$24¼
Inco	Fb 22½	33	1063	$2⅝	$22⅝
Inco	Fb 25	40	1803	135	$22⅝
Inco	Fb 25 p	3	104	$3	$22⅝
Inco	Fb 27½	50	1232	75	$22⅝
Inco	My 20	3	132	$5⅛	$22⅝
Inco	My 25	20	493	$2½	$22⅝
Inco	My 27½	53	372	165	$22⅝
Inco	Nv 22½	17	896	75	$22⅝
Inco	Nv 25	11	4280	10	$22⅝
Inco	Nv 25 p	2	54	$2¼	$22⅝
Inco	Nv 27½	5	813	10	$22⅝
Norcn	Fb 20	10	1213	$4⅜	$26¼
Norcn	Fb 25	15	1125	$3⅜	$26¼
Norcn	Fb 27½	44	894	$2⅛	$26¼
Norcn	Fb 30	131	1724	140	$26¼
Norcn	My 25	7	341	$4⅜	$26¼
Norcn	My 27½	27	268	$3½	$26¼
Norcn	My 30	38	856	$2⅜	$26¼
Norcn	Nv 22½	31	890	$3¾	$26¼
Norcn	Nv 25	86	2148	150	$26¼
Norcn	Nv 27½	46	1225	50	$26¼
Norcn	Nv 30	15	1850	25	$26¼
Noran	Fb 15	5	904	$4¼	$18¾
Noran	Fb 16⅝	5	613	$3⅛	$18¾
Noran	Fb 17½	4	224	$2¼	$18¾
Noran	Fb 17½p	4	22	80	$18¾
Noran	Fb 20	68	1396	135	$18¾
Noran	Fb 22½p	1	2	$3¾	$18¾
Noran	My 17½	3	401	$3⅝	$18¾
Noran	My 18⅜	1	211	$3	$18¾
Noran	My 20	3	522	$2⅛	$18¾
Noran	My 22½	20	264	130	$18¾
Noran	Nv 13⅜	5	528	$5¼	$18¾
Noran	Nv 20	7	1271	30	$18¾
Rang	Ja 30	6	214	$8¾	$38
Rang	Ja 35	4	200	$5¼	$38
Rang	Ja 40	30	412	$3¼	$38
Rang	Ja 45	3	155	150	$38
Rang	Ap 45	10	157	$4¼	$38
Roy Bk	Ja 35	20	25	$3½	$37⅜
Roy Bk	Ja 40	20	124	115	$37⅜
Roy Bk	Ap 40	4	46	185	$37⅜
Roy Bk	Ap 45	4	30	50	$37⅜
Shell C	Fb 22½	1	123	$8½	$31
Shell C	Fb 25	11	321	$7⅛	$31
Shell C	Fb 27½	15	372	$5½	$31
Shell C	Fb 30	100	576	$4¼	$31
Shell C	Fb 32½	2	392	$3	$31
Shell C	Fb 35	32	427	$2⅜	$31
Shell C	My 25	1	161	$8½	$31
Shell C	My 30	14	379	$5½	$31
Shell C	My 32½	49	363	$4⅝	$31
Shell C	My 35	7	368	$3½	$31
Shell C	Nv 22½	1	344	$8	$31
Shell C	Nv 27½	34	369	$3¼	$31
Shell C	Nv 30	81	434	150	$31
Stlco A	Fb 27½	5	306	120	$26¼
Stlco A	My 25	50	153	$3¼	$26¼
Stlco A	My 27½	15	124	$2	$26¼
Stlco A	Nv 27½	17	133	30	$26¼
Total P	Ja 22½	12	309	$2¼	$22½
Total P	Ja 25	10	637	140	$22½
Total P	Ja 27½	2	594	90	$22½
Total P	Ja 30	3	1129	60	$22½
Total P	Ap 20	2	6	$4⅞	$22½
Total P	Ap 22½	3	58	$3½	$22½
Total P	Ap 25	10	361	$2¼	$22½
Total P	Ap 27½	3	209	150	$22½
Total P	Ap 30	3	324	100	$22½
TrC PL	Fb 22½	6	345	$2	$22¾
TrC PL	Fb 25	6	739	120	$22¾
TrC PL	Fb 27½	10	20	35	$22¾
TrC PL	My 22½	110	100	$2½	$22¾
TrC PL	My 25	5	38	$2	$22¾
Segrm	Ja 40	2	133	$3¼	$41
Wcoast	Mr 12½	10	16	$2¼	$13⅝
Wcoast	Mr 15	25	1708	95	$13⅝
Wcoast	Mr 17½	85	1058	45	$13⅝
Wcoast	Jn 10	5	11	$5	$13⅝
Wcoast	Jn 12½	5	24	$3	$13⅝
Wcoast	Jn 15	15	262	125	$13⅝
Wcoast	Dc 15	50	1978	35	$13⅝
Wcoast	Dc 17½	19	868	10	$13⅝

Total volume 5246.
Total open interest 148773.

Mutuals

TORONTO (CP)—Recent prices of investment funds supplied by The Investment Funds Institute of Canada Thursday. They are the net asset value per share or unit (NAVPS) last circulated by the fund in accordance with its pricing practice as contained in the prospectus of the fund. n—no sales charge, x — U.S. Fund, y — delayed NAVPS, xd—ex-dividend.

Institute Members		Non-Members	
AGF Group		yAltamira Fd	6.33
Amer Grwth	6.39	Assoc Inv	7.76
Cdn Gs Egy	6.42	yBeaubran	5.15
Cdn Sec Gth	8.11	**Ciag Inv Group**	
Cdn Trusteed	4.17	ynCo-Opera	13.34
Corp Invest	6.75	ynLdmk GF	15.16
Corp Inv Stk	8.99	**Canagex Gr**	
Gwth Equity	14.77	yBond	8.73
Japan	12.88	Fund	13.57
nMoney Mkt	10.00	yMortgage	9.53
Option Equit	4.61	yCapital Grth	4.61
Special	6.95	xChase	6.94
Bolton Tremblay		ynComCp Mtg	9.87
Cda Cumul	9.37	**Desjardins Gr**	
Income Fund	9.52	yCanadian	11.49
Internatnl	9.25	yHypotheq	4.17
Pfd Rsourc	8.59	yInternatnl	10.69
Taurus	10.71	yObligatns	4.84
Calvin Bullock Gr		yQuebec	5.72
xdAcrofund	1.80	nySpec	8.43
yBanner Fnd	4.70	**Dixon Krog Gr**	
CIF	5.33	Dixon, Krog	12.56
yCIF Incom	10.10	Heritage	3.61
Central Group		Vanguard	9.22
yCam Grwth	8.15	yDomin Comp	11.20
yCompound	7.61	yDomin Equit	14.28
yDividend	7.84	**Dreytus Group**	
yFund 4000	5.03	Inc	12.62
yIntl Energy	3.33	xInternatnl	17.30
yIntl Grwth	5.24	**yDynamic**	12.82
yIntl Income	3.92	ynExecutv Int	1.39
yNat Res Gth	5.46	xFid Trend	25.67
yNorthn Egy	5.34	**nFst Cdn Mtg**	9.53
yRevenue Gth	4.50	Fiscon Fund	6.10
yUnivest	6.55	nHarvard	9.65
CSA Mgmt Gr		**Industrial Gr**	
Goldfund	7.93	Indust Amer	3.05
Goldtrust	3.79	Indust Div	6.89
Confed Group		Indust Eq	9.37
Dolphin Eqty	7.71	Indust Gth	6.31
yDolphin Mtg	4.83	Indust Incm	9.21
Cundill Group		Indust Pens	31.99
ySecurity	9.77	**Keystone Gr**	
Value	7.26	Cus K-2	5.54
Eaton-Bay Group		Cus S-1	17.42
Commwth	19.27	Cus S-4	5.89
Dividend	4.79	Internatnl	3.72
Growth	14.57	xLex Rsrch	16.23
Income	3.95	xManhatn	3.00
Internatnl	13.36	yMaritime Eq	3.26
Leverage	6.45	Marlborough	7.66
Venture	6.28	nNatrusco	17.35
Viking	7.37	**NW Group**	
Guaranty Trust Gr		Canadian	6.39
ynInv Equity	11.54	Equity	10.49
ynInv Income	4.16	xOne Wm St	16.19
ynMortgage	9.72	xOppenhmr	6.78
Guardian Group		**Pemberton Gr**	
Enterprise	1.24	nPacific Div	7.30
GIS Income	4.26	nPacific Ret	5.28
yGwth Fund	14.91	nPacific US	6.04
North Amer	6.15	**PHN Group**	
Mutual Acu	6.58	yBond	9.69
Sec Income	9.50	yCanadian	11.77
World Equity	5.56	yDiv Income	10.30
Investors Group		Fund	16.94
yBond	4.66	yPooled	37.09
yDividend	7.79	nyRRSP	17.51
yGrowth	13.70	**PMF Managmnt**	
yInternatnl	7.77	nPension Mu	8.08
yJapan	11.41	nXanadu Fd	5.75
yMortgage	4.71	nPutnam	11.26
yMutual	6.43	**Pret et Revenu Gr**	
yProvidt Stk	7.29	American	11.61
yRetiremnt	8.65	Canadian	8.38
ynJones Hwrd	3.35	Fonds H	4.82
Principal Gr		Retraite	8.85
yCollective	9.84	**Sterling Group**	
yGrowth	6.29	Equity	8.54
yVenture	5.29	yMortgage	4.66
yBond	2.96	xTech	9.67
Prudential Gr		**yTradex**	18.98
Growth	8.37	**Trans Canada Gr**	
Income	4.72	A	5.75
ySask Dev Fd	4.77	B	62.85
Scotiafund Gr		C	11.79
Scotiafund	1.31	**United Group**	
Scotiafd Mtg	.97	yAccumula	5.47
Templeton Gth	7.09	yAccumula R	7.19
United Bond Share		yAmerican	1.96
RoyFund	9.46	yCont Mortg	4.86
RoyFnd Inc	4.79	yHorizon	3.52
Universal Group		ySecurity	4.25
Equity	14.01	yVenture	4.08
Income	4.40	yVenture Ret	7.98
Internatnl	5.28	Western Grth	7.16

New York

Thursday

Inland St	31¼	Alcan	37⅛
IBM	63¼	Alcoa	32¾
Int Harv	36⅛	Ald Chem	43¼
INCO	19¼	Al-Chlm	34⅛
Int Paper	37¼	Am Air	9¾
ITT	25¾	Am Brnd	60⅞
Johns-Man	22⅞	Am Bcast	40
Kaiser Al	19	Am Can	35½
Kennecott	24⅛	Am El P	19
Kraftco	46⅜	Am Motor	7⅛
LTV	7¾	Am Tel T	53½
Litton	31⅝	Ampex	15⅝
Lockheed	22⅝	Asarco	25⅛
McD Doug	26½	Ashland	33½
McLean	13	Atl Rich	73½
Merck	66½	Avco	21⅜
Mer Lyn	17⅞	Avon	41⅞
Minn MM	49⅞	Bell How	18⅝
Mo Pac	47¾	Bendix	40¼
Mobil	50⅞	Beth St	22⅛
Monsanto	56	Boeing	43¼
Motorola	48⅛	Boise Cas	32⅜
NCR Corp	61½	Borden	25¼
Natomas	28⅜	Borg-W	33⅜
Newmont	–	Bri My	33¼
Nort Sim	15	Brunswk	12¼
Nwest En	24⅞	Burl Ind	15⅝
Owen Ill	18⅛	Burl Nor	53½
Pac Gas	22½	Burroughs	70⅜
Pan Am	6⅜	Caterpill	50⅛
Pan El P	52½	Col Bcast	46¼
Peop G	35¼	Celanese	42
Pepsico	23½	Chase M	36
Phil El	14¾	Chessie	25⅞
Phil Morr	32⅝	Chrysler	8
Phil Pete	42⅞	Cleve El	16¼
Pit Bowes	24¾	Coca-Cola	34⅜
Polaroid	25	Col-Palm	14
Proc Gam	75¼	Comsat	37⅝
Pub Sv EG	19	Con Frt	23
RCA	21⅞	Con Nat G	37½
Repub St	26⅛	Cont-Data	45½
Revlon	44⅞	Con Ed	22
Rockwell	41¼	Cont Oil	43¼
Scott Pap	16¾	Crown Ck	29¾
Sea Cstle	25¾	Crown Zell	36½
Sears	18½	Delta Air	36⅜
Seatrain	5	Disney W	37
Shell	49⅝	Digital E	62
Singer	8⅝	Dow Chem	30
Sony	7¼	du Pont	39¼
So Cal E	24⅛	East Air	6⅛
South Pac	33	East Kod	50¼
Sperry	43¼	El Paso	19¾
Stand Cal	55¼	Exxon	58¼
Sun Oil	58½	Fairchild	31¾
Teledyne	123½	Firestone	8¾
Telex	3⅝	Ford	37¼
Texaco	28¼	Gam Sko	24¾
Tex Gulf	26⅜	Gen Dyn	46⅜
TWC	16⅜	Gen El	48⅝
Un Carb	39⅛	Gen Food	33⅜
Un Pac	68⅜	Gen Mot	55⅞
Un Brd	9¾	G Tel El	–
Un Oil	42⅝	Gen Tire	20¼
UAL Inc	21	Ga Pac	24¾
U.S. Steel	21¼	Gillette	25¼
West Air	8⅛	Goodyear	13
Westghse	18¾	Greyhound	13
Weyerhsr	29⅞	Gulf Oil	33⅞
Wometco	19⅜	Hilton	29¼
Woolworth	27⅛	Homestake	34⅝
Xerox	60½	Honeywell	72
Zenith	10	Houston	27¾

Alberta

Complete tabulation of Thursday transactions. Quotations in cents unless marked $. Net change is from previous board-lot closing sale.

Stock	Sales	High	Low	Close	Ch'ge
Acroff	3090	155	145	155	+10
Amalta	1000	105	105	105	
Aquarius	1000	260	260	260	+10
Amalta	3000	175	170	175	+10
Barrons	97400	59	54	55	+2
Bearcat	500	375	375	375	+10
Bighart	1600	$6	6	6	
Black Gold	500	80	80	80	—10
Bonn	1200	255	250	255	—5
Cal West	6500	30	30	30	+2
Cdn Bashaw	1000	345	345	345	—5
Chipman	100	260	260	260	
Cinnabar Pk	1000	69	69	69	+3
Clearport	700	275	265	265	—20
Concept	5800	$5⅛	5	5⅛	
Dixie	1000	18	18	18	—3
Edmonton	200	145	145	145	+5
Ft Norman	1000	430	425	425	
Gulch	2800	330	330	330	+5
Tika	7500	100	91	100	+10
Jupiter	8000	140	130	140	
Kelvin	200	250	130	250	
Lariat	5000	90	90	90	+5
LCM	8700	149	145	149	+4
L R Resourc	400	280	275	275	+10
Loiel	99000	120	105	116	+15
Missi	200	140	140	140	—15
Mt Jamie	1000	240	225	240	
Multiple	3800	120	120	120	—5
Nesbit	4000	180	180	180	
New Domin	1466	$6¾	6½	6¾	+ ⅜
New 44	1000	$10⅞	10⅞	10⅞	—1⅜
New Gatewy	700	260	260	260	+10
Newport	5500	160	155	160	+5
Newport wts	3000	75	75	75	—5
Newpass	1900	55	50	50	
Nimrod	1000	115	110	110	—5
North Cont	27000	20½	20	20½	+1½
Norminco	2000	140	130	140	
Northstar	56600	600	455	550	+95
Omega	5000	$6	5¾	5¾	— ¼
Orbit	2100	$5¾	5½	5½	— ⅛
Paramnt	2500	$6⅛	6	6	— ⅛
Penstar	2000	65	65	65	+10
Peregrine	1200	255	250	250	
Radial	1500	36	35	36	+1
Ranchmns	3048	$7¾	7½	7½	— ¼
Rangeco	2800	$5¾	5¾	5¾	+ ⅛
Renabie	3500	255	235	255	+25
Rio Alto	3300	175	170	175	+15
Rupertslnd	3000	360	340	350	+10
Sastex	3000	85	80	85	+10
Seagull	4400	330	310	325	+15
Sparrow	5400	112	110	110	
Strand	4000	300	270	270	—30
Troy Gold	4800	$8¾	8¼	8¼	
Twin Rich	4807	500	450	500	+70
Universl Ex	400	280	260	280	
XRG	10200	$7¼	6	7	+ ½
Yvanex	2000	400	400	400	
Zephyr	3100	$7	6¾	7½	+ ⅝
Northind Bk	100	$13½	13½	13½	— ⅜
Parklnd Bf	600	200	200	200	
Portage Ave	3000	50	50	50	
Baretta	1000	$9	9	9	
Saco	2000	90	90	90	—10

Total sales: 447,066.

Bonds

TORONTO (CP) — Prices were lower in active trading on the Canadian bond market Thursday. The short end of the market was unchanged. Mid-, long-term and provincial issues dropped one-quarter of a point. Corporate issues fell one-eighth. Day-to-day money was available at 12 per cent. Three-month treasury bills traded at an average of 13.61 per cent, down from 13.66 per cent last week, and six-month bills at 13.93 per cent, down from 13.96.

Silver

Thursday

Closing basic price of 1,000-ounce certificates in the Victoria area, according to the Scotiabank, $15.50 U.S. bid per troy ounce and $16.00 asked. Previous day $16.25 and $16.75.

Gold

LONDON (AP) — Closing gold prices Thursday, in U.S. dollars an ounce. London- 380.50; Paris- closed; Frankfurt- 380.54; Zurich- 378.00; Hong Kong- 377.22.

Grain quotes

Thursday

WINNIPEG
(Quotations in tonnes.)

	Open	High	Low	Close	Wed.
Flax					
Nov	335.50	340.00	335.50	340.00	334.00
Dec	315.00	316.00	314.00	316.00	314.00
May	320.00	322.10	319.30	322.00	319.00
Rapeseed					
Nov	306.00	306.00	304.40	304.50	305.50
Jan	315.70	315.70	312.30	312.50	314.80
Mar	320.50	320.50	316.50	316.50	319.50
Barley					
Dec	115.70	115.70	112.50	112.70	115.40
Mar	115.60	115.60	111.80	111.80	115.30
May	114.00	114.20	111.40	111.40	115.00
Oats					
Dec	111.30	111.30	111.10	111.10	111.70
Mar	110.40	110.40	110.00	110.00	110.40
May	—	—	—	109.50	109.90
Feed wheat					
Dec	139.50	139.50	136.00	136.00	139.80
Mar	135.90	135.90	131.60	131.60	136.30
May	133.00	133.00	129.60	129.60	134.30
Rye					
Dec	173.50	173.50	169.10	169.10	173.80
May	181.00	181.00	177.00	177.00	181.50
Jly	—	—	—	170.40	174.50

CHICAGO
(Quotations in bushels.)

	Open	High	Low	Close	Ch'ge
Wheat					
Dec	4.20½	4.20½	4.06	4.06½	—.14¾
Mar	4.40	4.40	4.29	4.29½	—.12
May	4.48	4.48	4.37½	4.38½	—.12¼
Corn					

VI-90 PROUDLY PRESENTS

THE RONNIE PROPHET SHOW

8 p.m. Wed., Nov. 7

University Centre Auditorium

Student and O.A.P. Discounts Available

Tickets at
- University Centre Box Office
- McPherson Box Office
- Hatley Park Brandywine
- Hillside Mall

Produced by Paul Masciloli for Prestige Entertainment Agencies Ltd.

Appearing in Duncan Cowichan Theatre Thur. Nov. 8th—8 p.m.

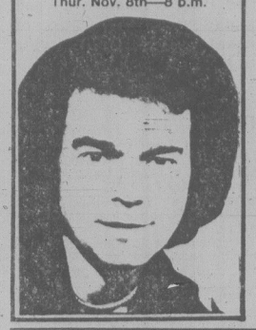

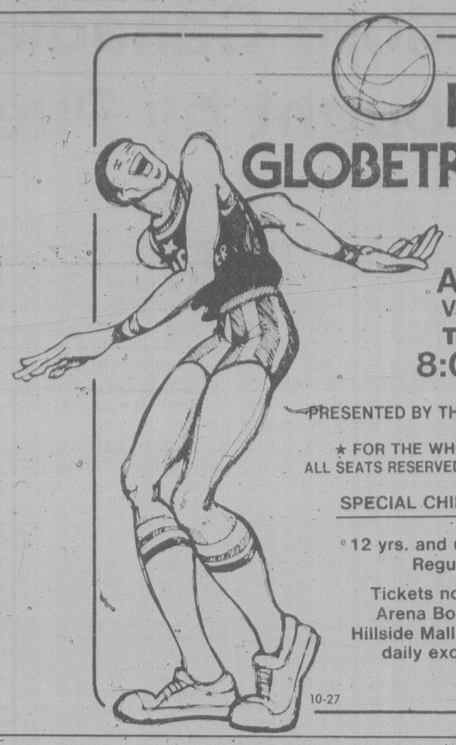

HARLEM GLOBETROTTERS

in person!

THE ARENA VICTORIA

TONIGHT 8:00 P.M.

PRESENTED BY THE CITY OF VICTORIA

★ FOR THE WHOLE FAMILY ★

ALL SEATS RESERVED $5.00, $5.50, $6.00

SPECIAL CHILDREN'S PRICE

12 yrs. and under $1.00 Off Regular Price

Tickets now on sale at Arena Box Office and Hillside Mall 10 a.m.-5 p.m. daily except Sunday

10-27

WEEKEND SPECIAL

FRIDAY, SATURDAY NIGHTS

SCHNITZEL CORDON BLEU WITH PEROGIES ..... $6.95 per person

INCLUDES OUR GREAT SALAD BAR OR HUNGARIAN GOULASH SOUP AND FRENCH BREAD.

EARLY DINERS

LIGHT DINNER SPECIALS

Monday to Saturday served from 5:00 to 6:00 p.m.

Choice of:
Chicken Paprika, Cabbage Rolls, Hungarian Sausages, Wiener Schnitzel, Roast Beef Dinner, 5-oz. (140 grams) Beef Tenderloin

Your Choice $5.75

Dinners Include:
— Garlic French Bread
— Hungarian Goulash Soup or Tossed Green Salad

Tokay HUNGARIAN RESTAURANT Villa

1122 YATES ST.
383-4732

AMPLE FREE PARKING
OPEN MON. TO SAT.

COMEDY NIGHTS

TORONTO'S Yuk Yuk's Komedy Review

Mon. & Tues. only

Nov. 5 & 6

$3 at door

MOVE OVER STEVE MARTIN AND ROBIN WILLIAMS

THE YUK YUKS ARE COMING

Canada's answer to Saturday Night Live

From Toronto, some of Canada's best-known comedians

HARPO'S

15 Bastion Sq 385-5333

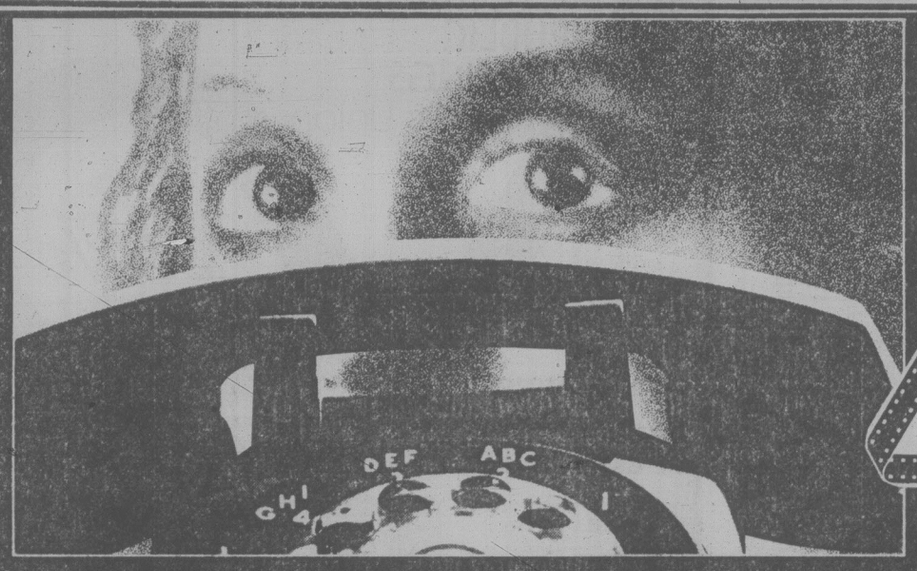

"Unequivocally the most terrifying movie I've ever seen." —AFTER DARK Magazine

WHEN A STRANGER CALLS

COLUMBIA PICTURES in association with MELVIN SIMON PRODUCTIONS presents A BARRY KROST PRODUCTION

CHARLES DURNING CAROL KANE COLLEEN DEWHURST

WHEN A STRANGER CALLS

Also Starring TONY BECKLEY RACHEL ROBERTS RON O'NEAL Executive Producers MELVIN SIMON AND BARRY KROST

RESTRICTED NO ADMITTANCE TO PERSONS UNDER 18

odeon 1
780 YATES STREET
383-0513

WARNING: Some Frightening Scenes (B.C. Director)

MATS FRI., SAT., SUN. 1:30, 3:00, 5:10

NIGHTLY 7:10, 9:05

In the spring—he knew he was in love with her.

In the winter of the same year— he was on trial for her murder.

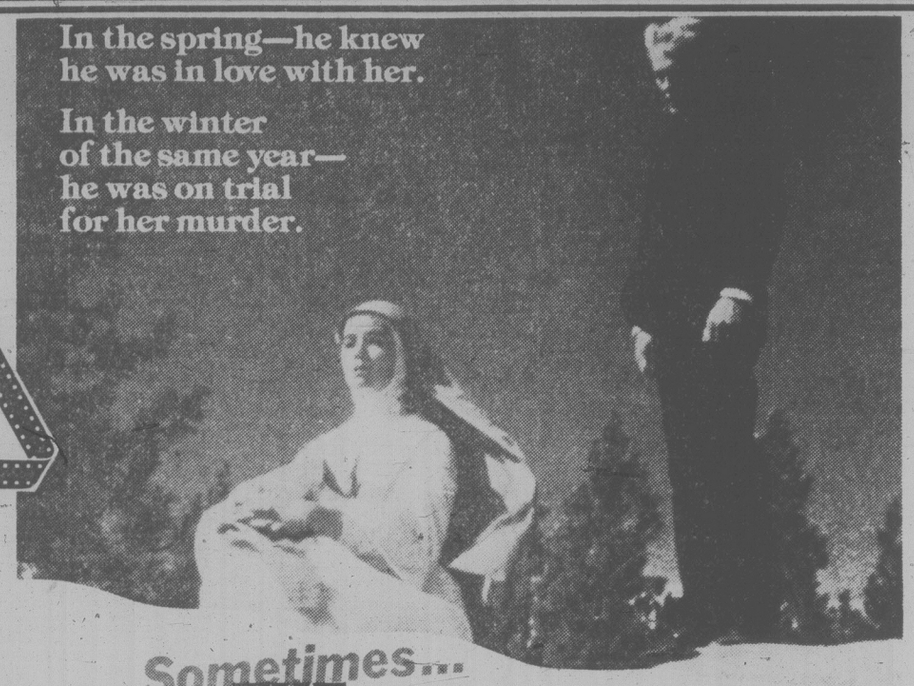

Sometimes...

Released by ASTRAL Films Ltd.

THE RUNNER STUMBLES

A Forbidden Love... Based on a True Story.

MELVIN SIMON PRODUCTIONS Presents A STANLEY KRAMER PRODUCTION "THE RUNNER STUMBLES"

DICK VAN DYKE KATHLEEN QUINLAN MAUREEN STAPLETON RAY BOLGER TAMMY GRIMES and BEAU BRIDGES

Screenplay by MILAN STITT Based on His Broadway Play Produced and Directed by STANLEY KRAMER

MATINEE SAT. 2:00 P.M. NIGHTLY 7:00, 9:00

COUNTING HOUSE 2
BROAD AT BROUGHTON 383-3434

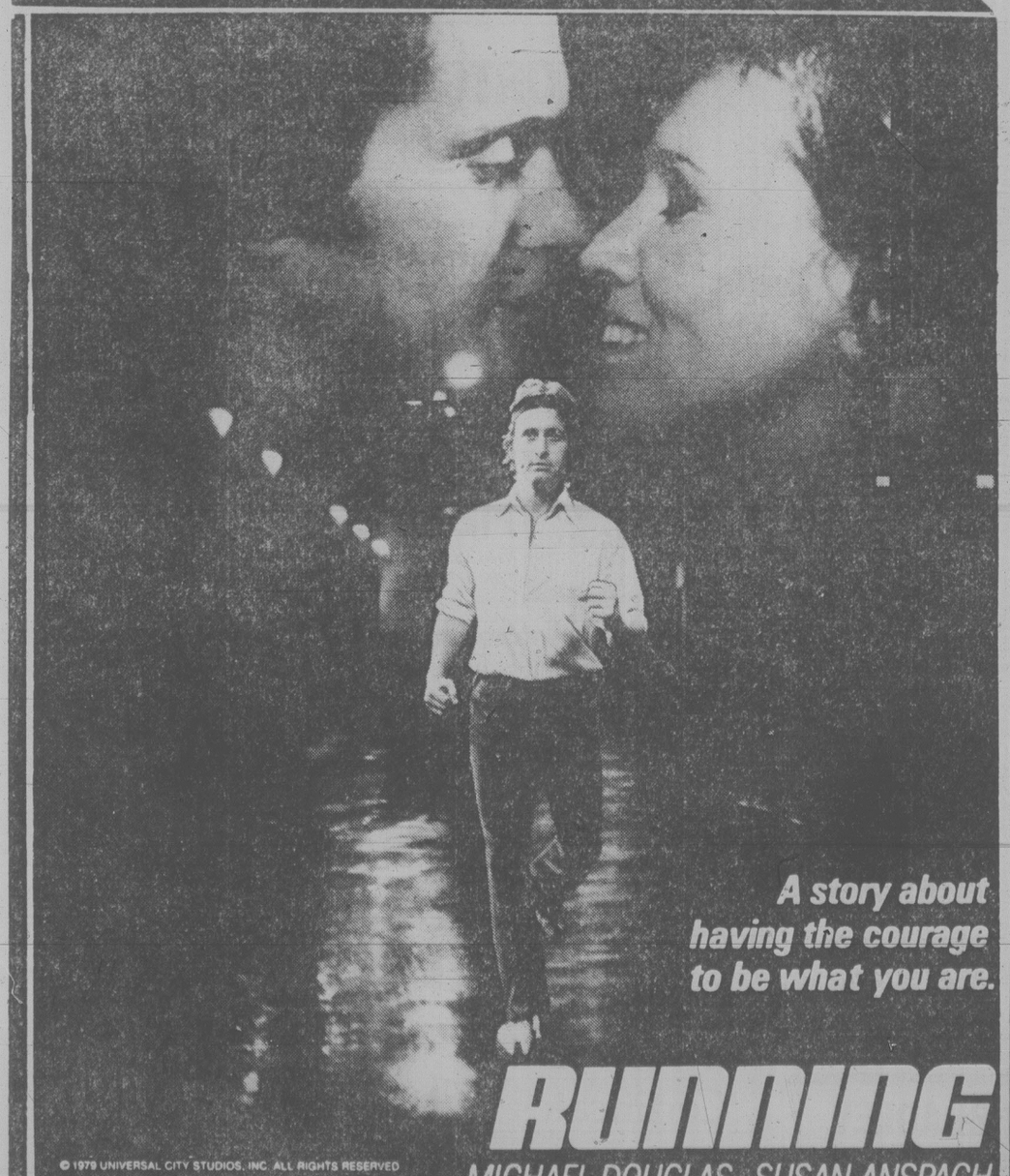

A story about having the courage to be what you are.

RUNNING

© 1979 UNIVERSAL CITY STUDIOS, INC. ALL RIGHTS RESERVED

MICHAEL DOUGLAS SUSAN ANSPACH

A ROBERT COOPER and RONALD COHEN Production of A STEVEN H. STERN Film

"RUNNING" Co-starring LAWRENCE DANE EUGENE LEVY CHARLES SHAMATA and JIM McKAY

haida
808 YATES STREET
382-4278

MAT SAT., SUN. 5:00 NIGHTLY 7:10, 9:15

MATURE

"A zinger! A tour de force! Pacino will certainly get another crack at an Oscar!" —PLAYBOY

"Vital! Volatile! Entertaining! —NEWSWEEK

NOW IN ITS 3RD FANTASTIC WEEK!

Once in a while someone fights back.

AL PACINO

in

AND JUSTICE FOR ALL

MATURE

WARNING: Frequent Coarse Language and Swearing; Occasional Violence (B.C. Director)

Nature accepted them...but the government wouldn't!

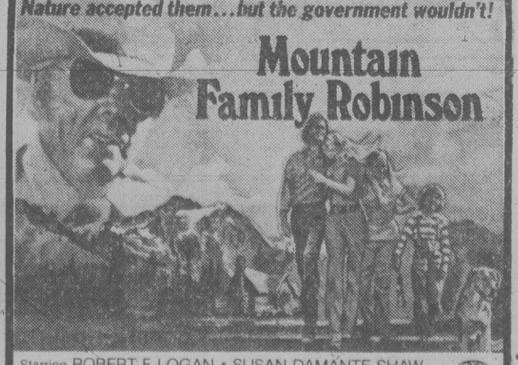

Starring ROBERT F. LOGAN • SUSAN DAMANTE SHAW

A PACIFIC INTERNATIONAL ENTERPRISES INC. RELEASE Color by C.F.I.

NOW IN ITS 2ND WEEK!

MAT SAT. 2:00

NIGHTLY 7:10, 9:10

SORRY — NO PASSES!

GENERAL

COUNTING HOUSE 1
BROAD AT BROUGHTON 383-3434

A JOE WIZAN Presentation

A NORMAN JEWISON Film

AL PACINO

"...AND JUSTICE FOR ALL"

JACK WARDEN · JOHN FORSYTHE and LEE STRASBERG

Music by DAVE GRUSIN Lyrics by ALAN & MARILYN BERGMAN

MATS FRI., SAT., SUN. 1:40, 4:00

NIGHTLY 6:35, 9:05

odeon 2
760 YATES STREET
383-0513

Entertainment Guide

THE BUTCHART GARDENS — 75th ANNIVERSARY — Open year round at 9:00 a.m. Admission gate now closing 4:30 p.m.

35 ACRES OF INCREDIBLE BEAUTY — Six different gardens . . . Ross Fountains . . . Over three quarters of a mile of perennial borders.

THE BUTCHART GARDENS IN AUTUMN — Plantings especially for fall against a backdrop of Autumn foliage. Should it shower, don't worry, there's free use of umbrellas for everyone.

THE BUTCHART GARDENS RESTAURANT — Open year round. Serving delectable Garden Lunches and scrumptious High Teas 10 a.m. to 4:00 p.m. Coffee Bar Service daily.

THE BUTCHART GARDENS SEED AND GIFT STORE — Choose seeds of your favourite flowers specially packaged in the gardens. Many specialty items found only in our store.

FOR FURTHER INFORMATION — Phone 652-2222.

STRATHCONA HOTEL — British Columbia's largest night-life centre, 919 Douglas St., 383-7137. Featuring "THE OLD FORGE" Nightclub with live music of "THE BROTHERS FORBES AND FRIENDS." 3 Discotheques — "THE STING," "THE CUCKOO'S NEST" and "IVY'S" and a unique lounge called "BIG BAD JOHN'S" featuring Hillbilly atmosphere. Luncheon served daily in "THE STING" and lunch and dinner served in the "CUCKOO'S NEST."
"Everybody knows who's Number One!"

CENTURY INN — ENTERTAINMENT PLUS!! "FORTY THIEVES DISCOTHEQUE" — Officially rated the Island's No. 1 Disco — Victoria's only total dance experience in an Uptown Cabaret atmosphere — Best Sound, Best Light and Fog show, 3 rooms, free attendant parking. "OUR PUB" presents the best exotic dancing in town daily noon to 6 followed by Disco Dancing 'til midnight. Century Inn, Pandora at Government on Centennial Square, 383-1151.

STEWARTS — Nightly dining par excellence — Victoria's best — Louise Rose at the piano. 388-7021.

RED LION — The one stop all Entertainment Spot.
DANCING NIGHTLY — 8:30 P.M. to 1 A.M. to Trafalgar in the Tower Lounge.
MAGIC nightly in the Drummers Lounge.
BARRY'S STEAKHOUSE — Best steaks in town. — $4.50 to $7.75. 385-3366.

KOSTAS — Fine dining (steak and seafood) with weekly Greek specialties. Live entertainment nightly. 384-4196

JADE PALACE — Dim Sum luncheon Daily 11 a.m.-3 p.m. Dinners daily from 5 p.m. 388-4412. Market Sq.

MYSTERY MANSION AND LAND OF THE LITTLE PEOPLE — Special, 2 attractions for the price of one, both for only $1.00 Children, $1.50 OAP and Students, $2.00 Adults. 384-3232 Daily.

CHAUNEY RESTAURANT — every Thursday night Barbecue and Chamber Music. 6:30-10 p.m. Res: 385-1512.

IN CONCERT
Pertyscope Concerts Present
JOE JACKSON
With Guests The Yachts
TICKETS $7.75 ADVANCE
Auditorium Box Office, McPherson Playhouse, Richard's Record Store and Hillside Mall.
Tomorrow at 8 P.M.
U of Victoria-Centre Auditorium
11-2

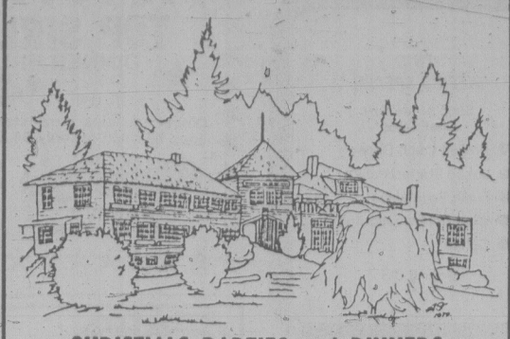

CHRISTMAS PARTIES and DINNERS
Full facilities are available for your get-together over the Holiday Season. Reasonable prices for groups of 20-100 people.
Why not give us a call at 743-2313
Shawnigan Lake Country Club
Box 40, Shawnigan Lake, B.C.

DINE AND DANCE
TO
DAPPER DAVE'S CANNED MUSIC

SAT., NOV. 3rd, 7 to 11 p.m.
HILLSIDE INN
HILLSIDE MALL 595-2552
11-2

Fritzl's

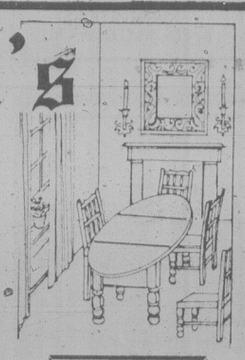

That Beautiful Old Home on the corner of Menzies and Simcoe . . .
In James Bay. Know the one? It's been many things in its time; private residence in the late 1800's, and in the last few years, many different restaurants have called it home. Now, it's come into its own once more, as Fritzl's, with several rooms offering privacy and real dining elegance.
Dinners from $6.95
Open 11 A.M. to 11:30 P.M. TUES. to SUN. Closed Mondays
Private rooms available for special parties of up to 50 people
Reservations — Call 382-4202

In Concert
★ PAUL ★
BUTTERFIELD
WITH
RICK DANKO
Of The Band
SPECIAL GUESTS
UNCLE WIGGLY'S
HOT SHOES BLUES BAND
TONIGHT — 8 P.M.
UNIVERSITY CENTRE AUDITORIUM
Tickets Available: University Box Office, McPherson Box Office, Cards & Things in Sidney, Hatley Park, Brandywine, Hillside Mall
Presented by Bront Boogies

"ONE OF THE BEST FILMS I'VE EVER SEEN MADE FOR CHILDREN." —Montreal Gazette
"A FANTASTICAL CHILD'S EYE VIEW OF LIFE." —CP.
Jacob Two-two meets the Hooded Fang

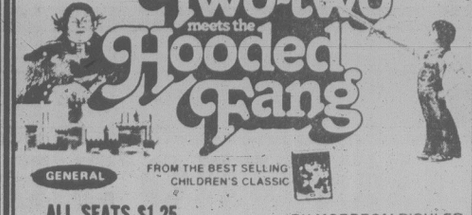

GENERAL
FROM THE BEST SELLING CHILDREN'S CLASSIC
BY MORDECAI RICHLER
ALL SEATS $1.25
MAT. SAT., SUN. 1:30, 3:25
HERE FOR 2 DAYS ONLY!
haida
808 YATES STREET 382-4278

TAJ MAHAL
DINING LOUNGE

Proudly present the Beautiful
Solina
(from Soraya & Riaz)
Mystical and Exciting BELLY DANCER.
SATURDAY, NOV. 3rd
Sittings at 7 p.m. and 9:30 p.m.
Four-Course Exotic East Indian or Western Dinner.
$12.95 per person
RESERVATIONS — 478-6541
1681 Island Highway (Colwood)
Adjacent to Bob's Burgers
11-2

Grand Re-Opening
DOUGLAS HOTEL
King Henry VIII Room
now open every Thurs., Fri., and Sat., Evenings 6:00 to 1:00
SINGALONG
with the famous
MCQUILLAN BROTHERS
Try our delicious Barbecued Steaks
"The Douglas Hotel"
1450 Douglas St. 11-1 383-4157

THE sand piper
DINING LOUNGE

By The Sea at Weir's Beach Resort, 5191 William Head Rd.
WINTER HOURS
Wed.-Sat. 5 p.m. on
Sun. 12 noon on
Enjoy our Sunday afternoon teas
1-4 P.M. beside the Open Log Fireplace
WEEKEND SPECIAL
BAKED FILLET OF SOLE $7.50 per person
All meals include chowder or salad, fresh homemade pie, tea or coffee.
William Head Inmates' Arts and Crafts — now on display and For Sale at The Sand Piper Dining Lounge
By Reservations only
Please Phone
478-0819 or 478-3323
CHARGEX VISA

FRANCIS FORD COPPOLA
PRESENTS
FAMOUS PLAYERS THEATRES

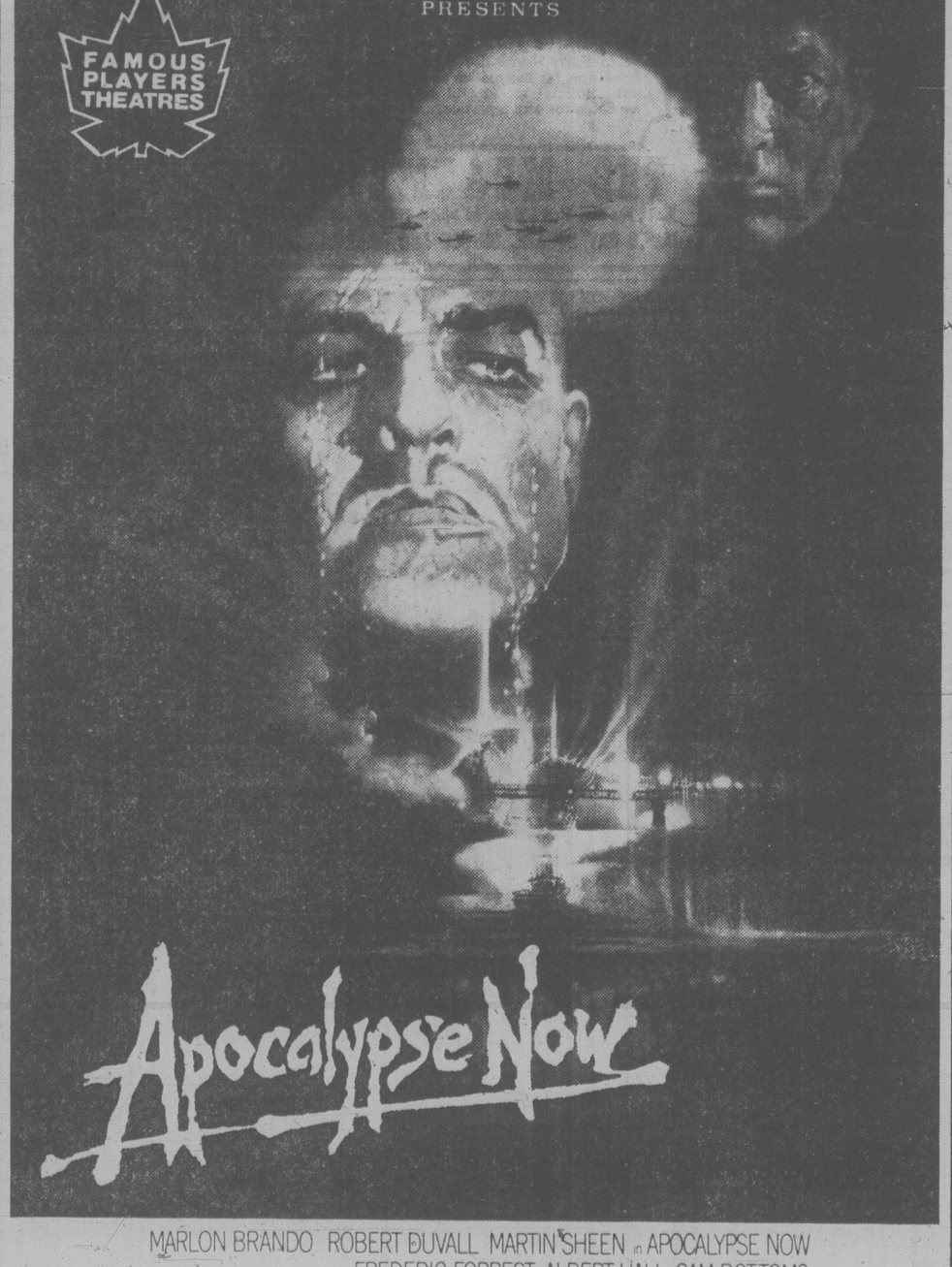

Apocalypse Now
MARLON BRANDO ROBERT DUVALL MARTIN SHEEN in APOCALYPSE NOW
FREDERIC FORREST ALBERT HALL SAM BOTTOMS
LARRY FISHBURNE and DENNIS HOPPER
Produced and Directed by FRANCIS COPPOLA
Written by JOHN MILIUS and FRANCIS COPPOLA Narration by MICHAEL HERR
Co-Produced by FRED ROOS, GRAY FREDERICKSON and TOM STERNBERG
Director of Photography VITTORIO STORARO Production Designer DEAN TAVOULARIS
Editor RICHARD MARKS Sound Design by WALTER MURCH
Music by CARMINE COPPOLA and FRANCIS COPPOLA
AN OMNI ZOETROPE PRODUCTION
RESTRICTED NO ADMITTANCE TO PERSONS UNDER 18
WARNING: Violence throughout (B.C. Director)
United Artists A Transamerica Company
CORONET 836 YATES ST. 383 6414
THREE PERFORMANCES DAILY:
1:30-6:40-9:20 P.M.
ADMISSION $4 — GOLDEN AGE $1
FREE LIST SUSPENDED THIS ATTRACTION

DUE TO COUNTLESS REQUESTS, WE ARE BRINGING THIS FEATURE BACK TO THE ROYAL COMMENCING SATURDAY
(NO FILM SHOWING FRIDAY)
Children $1.50
GENERAL
ROYAL 805 BROUGHTON 383 9711
A WONDROUS ANIMATION SPECTACLE ABLAZE WITH ADVENTURE

WALT DISNEY'S SLEEPING BEAUTY

A movie that gives CANADA what it needs most...
LAUGHS!
MONTY PYTHON'S Life of BRIAN
HANDMADE FILMS Presents MONTY PYTHON'S "LIFE OF BRIAN"
Starring and Written by GRAHAM CHAPMAN, JOHN CLEESE, TERRY GILLIAM, ERIC IDLE.
MATURE
WARNING: Religious ridicule; some nudity and coarse language (B.C. Director)
Showtimes 7:05, 9:05
Mat. Sat. at 2:00 p.m. only
NOW SHOWING AT THE
OAK BAY 2184 OAK BAY AVE. 598 2213

Starting Over "A COMEDY TO CHEER ABOUT! IT'S JUST EXCELLENT." —Gene Shalit, NBC TV (Today Show)
Starting Over "IT'S WONDERFUL! ONE OF THE MOST BEGUILING ROMANTIC COMEDIES IN YEARS. FULL OF LAUGHS AND HEART-TUGGING WARMTH AND MODERN VERITIES. DON'T MISS 'STARTING OVER'!" —Liz Smith, SYNDICATED COLUMNIST
Starting Over "FAST AND FUNNY. A LOT OF GOOD LAUGHS. Marilyn (Jill Clayburgh) is all wrong for Phil (Burt Reynolds)— that's what makes their affair so unexpectedly touching and gives the story so much life." —Janet Maslin, NEW YORK TIMES
Starting Over "A DELIGHTFUL ROMANTIC COMEDY. WITTY AND FUNNY. BURT REYNOLDS' BEST. He reaches a breathtaking new plateau of screen acting." —Gary Arnold, WASHINGTON POST
Starting Over "IT IS EASILY THE MOST ENTERTAINING FILM SO FAR THIS YEAR. IT MUST BE REGARDED AS A MINOR MIRACLE. Burt Reynolds' best performance since 'Deliverance.' Candice Bergen gives her best performance since 'Carnal Knowledge.' Jill Clayburgh is at her best. Every performance in the film is delicious." —Howard Kissel, WOMEN'S WEAR DAILY

Starting Over
WARNING: Some suggestive scenes and coarse language (B.C. Director)
MATURE
Tonight 7:00, 9:05
Saturday at 1:30, 3:15, 5:05, 7:05, 9:05
CAPITOL 805 YATES ST. 384 6811

SHOWING FRI., SAT., SUN. ONLY
The Kids Are Alright
MATURE
THE ROCK 'N ROLL MOVIE!
PLUS—"ROCK AND ROLL HIGH SCHOOL"
WARNING: Some coarse language (B.C. Director)
TILLICUM DR-IN TILLICUM & BURNSIDE 382 7531
GATES AT 7:00
SHOW AT 7:30

The Waddling Dog Inn

652-1146

AMERICAN EXPRESS, MASTERCHARGE, CHARGEX

PATRICIA BAY HWY. at Mt. Newton X, Saanichton

THIS WEEK'S SPECIAL

Soup of the Day
Chef Salad
- Broiled Lamb Chops
- Baked Stuffed Potato
- Fresh Vegetables
- Wine Cream Jello Roll
- Coffee

$11.95

11-2

TOP SIRLOIN STEAK

DINNER FRI. and SATURDAY

FOR ONLY $4.25 COME TONIGHT

Dinner includes 6-oz. steak, baked potato, vegetable, soup or salad for only $4.25 each.

Gatsby's FAMILY RESTAURANT

Dinner served from 4 p.m.
Reservations 388-5513

Royal Olympic Hotel
642 Johnson

Fillet of Sole and Shrimps

Fillet of Sole topped with shrimp meat, shrimp sauce, served with red cabbage, fresh vegetables, cole slaw, potatoes.

For One 5.75 For Two 10.50

Danish Meat Balls

Two large Danish meat balls served with onion sauce, red cabbage, fresh vegetables, cole slaw, baby potatoes, hot Buttermilk biscuit

For One 4.25 For Two 7.50

Pork Chops

Breaded pork chops pan fried in butter, sauted onions, fresh vegetables, red cabbage, cole slaw, light brown sauce, potatoes

For One 5.25 For Two 9.50

SOUP OR SALAD AND DESSERT INCLUDED
CHILDREN'S PORTIONS AVAILABLE

● LICENCED

850 DOUGLAS ST.
For Reservations
383-5612

CHARGEX VISA ACCEPTED

Smitty's VICTORIA

Felice's DINING LOUNGE

ON THE WATERFRONT WITH VICTORIA'S MOST SPECTACULAR VIEW OF THE INNER HARBOUR
"MEMBER OF WORLD FAMOUS ITALIAN CUISINE"

LIVE ENTERTAINMENT
Fri. and Sat. Nights

with "PECORELLI"

GOURMET MEALS
LUXURIOUS SURROUNDINGS
- STEAKS ● SEAFOOD ● WILD GAME
- PASTA DISHES, TRY OUR HOMEMADE LASAGNA ● VEAL DISHES
- PICCATA AL MARSOLA
- SCALLOPPINE ALLA PARMIGIANA

RESERVATIONS RECOMMENDED 385-4497

LUNCH TUES. to FRI. 11:30 to 2:00 TREAT YOUR FRIENDS

1218 WHARF STREET AT THE FOOT OF YATES
OPEN DAILY FROM 5:30 P.M., LUNCH TUES. TO FRI. 11:30 to 2:00
EXTRA PARKING AVAILABLE ON THE WATERFRONT

- Chargex
- Mastercharge
- American Express

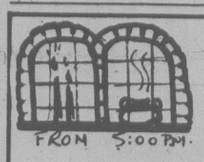

El Rancho RESTAURANT

Spanish — Mexican
1600 BAY STREET
— CLOSED MON. and TUES. —

AUTHENTIC HOME STYLE COOKING
COZY, INTIMATE ATMOSPHERE

Paella, Steaks, Seafood, Enchiladas, Vegetarian

PLENTY OF EASY PARKING
OPEN FROM 5 P.M.
RESERVATIONS APPRECIATED 595-7422

11-2

KOSTAS

FINE DINING

Steak and Seafood with Greek Specialties

Jazz Trio with Barbara Fisher appearing Nightly!

11-1

open every night 384-4196

1425 Store St. (in Market Square)

MUNRO'S BOOKS

753 Yates 382-2464 Market Sq. 382-1322

MEET JIM UNGER
Creator of the Cartoon Herman
at our MARKET SQUARE LOCATION
SAT., NOV. 3
12:30-1:30 p.m.

He will be autographing his book the 1st TREASURY OF HERMAN which contains 800 of his best cartoons. Price ..... 7.75 PAPERBACK

Also available:
Where's the Kids, Herman ..... 2.75 PAPERBACK

TO RESERVE AUTOGRAPHED COPIES — PHONE 382-1322

RESURRECTION OF JOSEPH BOURNE
In his third book set on Vancouver Island, Jack Hodgins brings to life the inhabitants of Port Annie and offers an explanation of the miracles that happen there 12.95

JAILBIRD
This book has the same mordant wit, Kurt Vonnegut has displayed in previous novels. Here the hero is incarcerated in a prison for white collar crime among many Harvard graduates who get the New York Times delivered to their cells 12.50

BOOK OF INSULTS
Nancy McPhee's well researched book will arm you with a whole new arsenal of insults 6.95

THE MANGAN INHERITANCE
Brian Moore's latest novel follows Jamie Mangan from New York to Ireland in his search for his Irish ancestors 12.95

RALPH EDWARDS OF LONESOME LAKE
"Crusoe" of Lonesome Lake (45 miles southeast of Bella Coola) told his own story to Ed Gould — a saga of courageous and determined pioneering 12.95

THE RIGHT STUFF
Tom Wolfe describes the inner world of the early astronauts with his extraordinary powers of empathy. . 17.50

SPECIAL VALUE

THE MUSIC OF MAN
YEHUDI MENUHIN and CURTIS W. DAVID. Designed to accompany the multi million Dollar CBC Television series of the same name. A born raconteur. The reknown violinist Yehudi Menuhin proves to be an ideal guide on this voyage of musical discovery. 151 colours and 75 black and white illustrations 19.95

TO THE WILD COUNTRY
John and Janet Foster take the reader to six of their favorite untamed locations across Canada. The Foster's chose these spots after completing their special nature series for the CBC. This book, richly illustrated with colour and black and white photographs was formerly priced at $19.95. NOW JUST 9.95

11-2

STEAK AND BURGER HOUSE IN JAMES BAY

Now Open SUNDAYS
1 p.m. to 7:30 p.m.

Early Reminder
Book now for the festive season. Special menu will be available for group parties.

● LICENSED PREMISES

THE MEATMARKET

HOURS: Mon.-Thurs. 11:30-8:00 p.m., Fri. and Sat. 11:30-9:00 p.m. Sun. 1-7:30 p.m.

JAMES BAY SQUARE, SIMCOE AND MENZIES 385-4424

10-26

"WONDERFULLY MOVING, ENTERTAINING & NOSTALGIC"

Barbara Barsky, Joyce Gordon, Sheila Junor-Moore, Corinne Langston, Alison MacLeod
starring in

WAITING FOR THE PARADE

by John Murrell

Directed by Edwin Stephenson
Designed by Michael Johnston & Heather Woods

"A TRIBUTE TO WOMEN DURING THE WAR YEARS"

Bastion Theatre at McPherson Playhouse

Nov. 2 to 17: 8 p.m.
Nov. 4 & 7: 2 p.m.

OPENS TONIGHT!

Tickets: McPherson Box Office • Hillside Mall Ticket Centre • Hatley Park Brandywine • Cards 'n Things (Sidney)

EVERYONE KNOWS ABOUT IT
EVERYONE IS ENJOYING IT
SOME ARE COMING TO SEE IT A SECOND TIME!

MATURE

LA CAGE AUX FOLLES
(The comedy that comes out of the closet)

MARCELLO DANON presents
UGO TOGNAZZI MICHEL SERRAULT
"LA CAGE AUX FOLLES"
IN FRENCH WITH ENGLISH SUBTITLES

THIRD HILARIOUS WEEK

QUADRA
Quadra at Hillside 382-3370

COMPLETE SHOWS NIGHTLY 7 & 9

MAGICAL! An adult's movie with the shimmer of a new toy.
—New York Times

A time-of-your-life movie... A film that is refreshingly different. —Rex Reed, Vogue

Witty, scary and also romantic... It's a wonderful film. —After Dark

A wonderful adventure, richly veined with humor and given added depth by its love story.
—Omni

A romantic suspense thriller. Original and engrossing.
—Charles Champlin, Los Angeles Times

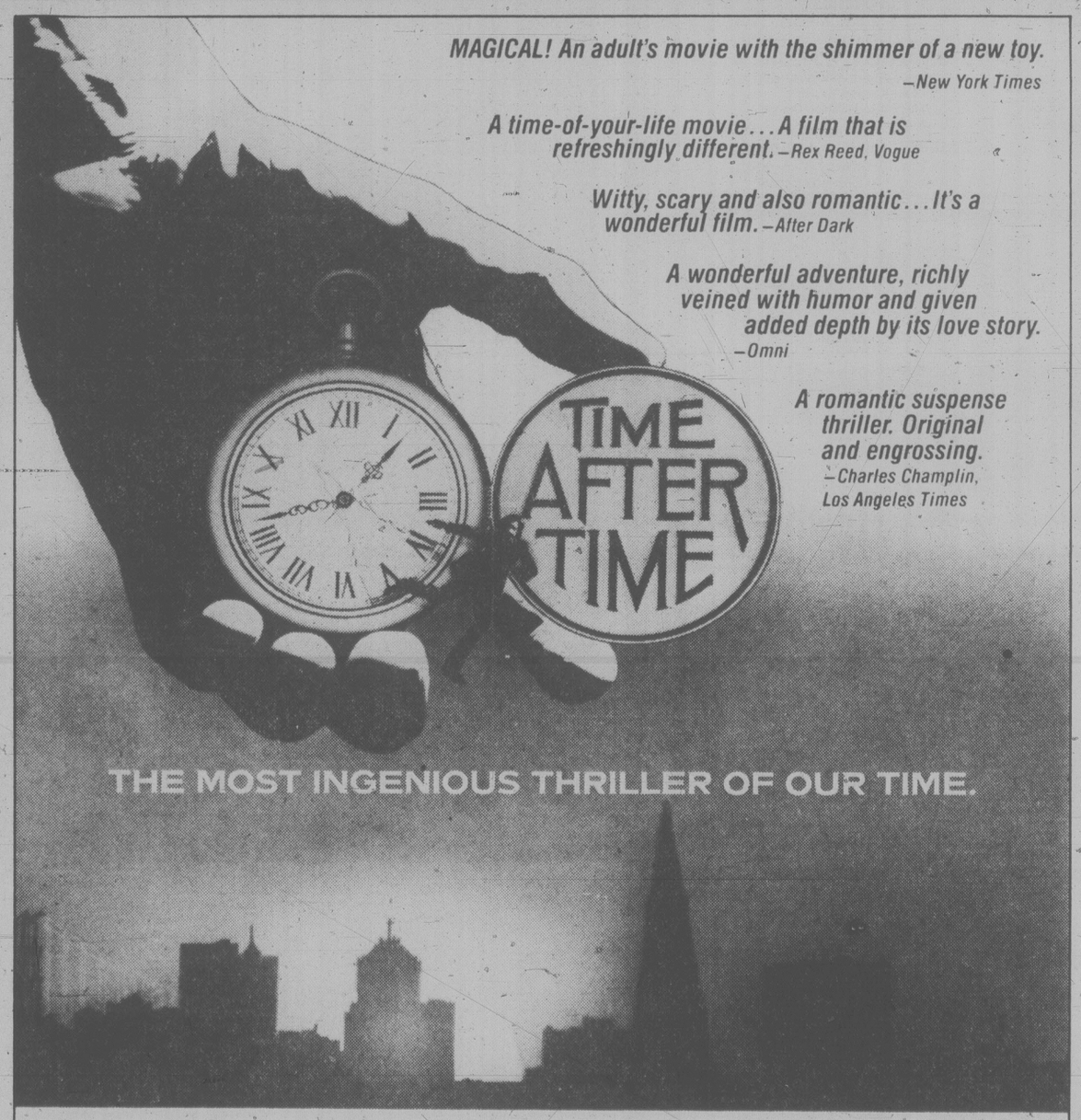

A HERB JAFFE Production

Starring
MALCOLM McDOWELL • DAVID WARNER • MARY STEENBURGEN

"TIME AFTER TIME"

Music by MIKLOS ROZSA Screenplay by NICHOLAS MEYER
Story by KARL ALEXANDER & STEVE HAYES Produced by HERB JAFFE
Directed by NICHOLAS MEYER PANAVISION®

ORIGINAL MOTION PICTURE SCORE ON ENTR'ACTE RECORDS. A WARNER BROS./ORION PICTURES RELEASE

MATURE Occasional Bloody Scenes (B.C. Director)
FEATURE AT 7:00 and 9:10 P.M.
MATINEE SAT. & SUN. AT 1:30 and 3:30 P.M.

towne cinema

382-5922
808 DOUGLAS STREET
IN NOOTKA COURT MALL

NOV. 9-10-11 "ROCKY HORROR PICTURE SHOW" — RESERVED SEATS/ADVANCE TICKETS NOW ON SALE AT BOX-OFFICE

Solar power plant planned

MANILA (AP) — West Germany plans to build the world's largest solar power plant using silicon photocells to produce electricity in the Philippines, says West German Ambassador Wolfgang Eger. He says the plant, a pilot research project, will be built next year in Bulacan province near Manila and will generate 10 kilowatts of electricity, enough power for a village.

MALAHAT CHALET

17 Scenic Miles North of Victoria . . . Right on the Island Highway

CHALET NOW OPEN FOR LUNCH DAILY 11:30-2:30
FRIDAY 11:30 a.m. - 7 p.m.
SAT. and SUN. Breakfast, Lunch and Dinner

FOR RESERVATION PHONE 478-3386

DAVIDSON

Amity's

IN THE RESTAURANT
STEAK OSCAR
Served with a choice of baked potato or rice, fresh vegetables, slice of fruit and hot loaf of bread.
8.95
Reservations recommended

IN THE LOUNGE
Ember
NIGHTLY FROM 8:30

Colony ALL IN THE MOTOR INN 2852 DOUGLAS 385-2441
10-29

THE Arena
SATURDAY
FAMILY SKATING 10:00-11:30 a.m.

UNR THEATRE
PRESENTS
2ND NOVEMBER, ROOM A144 MCLAURIN CENTRE 7:30 PM. UNIVERSITY OF VICTORIA
The GOSPEL ROAD
A STORY OF JESUS sung and told by Johnny Cash with full supporting cast
PLUS the Sun Seekers a surf odyssey
plus guest singers and choruses
ADMISSION FREE
AN OFFERING MUST BE TAKEN TO COVER EXPENSES

MUSIC OF CHICK WEBB'S ORCHESTRA
In the spacious Seaview Room (the Island's finest maple floor). Dancing 'til 12:30 a.m. $8 a couple. Table Res. 658-5224. 5109 Cordova Bay Rd.
ARMISTICE BALL
Nov. 10 Geo. Kraeling Orch. BIG BAND SOUND, $10 cpl.
McMorran's 60 yrs. in '79
11-2

FOUR SEASONS MUSICAL THEATRE
MOTHER GOOSE ASSEMBLY
A MUSICAL PLAY for CHILDREN of all ages
$2.50
Saturday, November 3
McPherson Playhouse, 2 p.m.
Tickets on sale at the door

NASHVILLE, B.C.
The Big Cabaret
Featuring
WOODSHED
Fri. and Sat. 9 p.m.-2 a.m.
ERNIE FULLERTON For Your Dining Pleasure 7-9
2915 DOUGLAS ST. INGRAHAM HOTEL 385-6731
10-26

THE VICTORIA SYMPHONY
PAUL FREEMAN, MUSIC DIRECTOR
FRIDAY, NOVEMBER 2
8:00 P.M.
SUNDAY, NOVEMBER 4
2:30 P.M.
ROYAL THEATRE
PAUL FREEMAN, Conductor
GARY GRAFFMAN, Pianist
PROGRAMME:
Unanswered Question ..... Ives
Piano Concerto No. 3 in C Minor ..... Beethoven
Symphony No. 7 in D Minor ..... Dvorak
TICKETS:
$4.50, $6.50, $7.50 and $9.50 at McPherson Playhouse Theatre, Hillside Ticket Centre, Hatley Park Brandywine Store, Cards 'N Things (Sidney), and at the door 1 hour prior to performance.
10-26

Deep Cove Chalet
OPEN FOR LUNCH and DINNER
(CLOSED MONDAY and TUESDAY FOR LUNCH)
656-3541 11190 Chalet, Sidney
5 Mins. from Swartz Bay and Airport
RESERVATIONS
10-12

HILARIOUS! Fri. & Sat. SOLD OUT!
CODCO presents WNOBS— a satirical revue.
madcap lunacy — hilarious satire! . . . achingly funny!
WARNING: Something to offend everyone.
By arrangement with the Touring Office of the Canada Council.
OCT. 30-NOV. 4—8 P.M.
SUN. MAT. 2 P.M.-NOV. 4
$5.50 Adult $4.50 St./OAP
at
THE BELFRY THEATRE
Tickets: McPherson, Hillside, University Centre
Reservations — 385-6815
10-29

PERIKLIS
Greek Restaurant
GREEK NIGHTS AT PERIKLIS
ENTERTAINMENT FRI. and SAT.
ZORBAS TRIO DANCERS
BELLY DANCERS
ETHNIC GREEK DANCERS
LARGE PARTIES WELCOME
531 YATES
PARKING NEXT DOOR
CALL 386-3313

EXPERIENCE VICTORIA'S FINEST CUISINE
SPECIALS OF THE MONTH
STEWART'S SALAD with our special dressing
STEAK & KING CRAB
Filet mignon with the Czar of the North served with fresh vegetables and potatoes Bayou
IRMA'S HOMEMADE ICE CREAM
$12.95 per person
SHRIMP COCKTAIL
TOSSED GREEN SALAD with Stewart's topping
PHEASANT FOR TWO au Champagne Bouquetiere
SOUTHERN PECAN PIE avec Chantille
BEVERAGE
$15.95 per person
STEWART'S RESTAURANT
Jazz Nightly
Lunch from 12:00
Proper Dress Required
Dinner from 5:30
560 Johnson St. (Market Square)
RESERVATIONS: 388-7021

ROGER SIMPSON'S
Chef Roger's Restaurant
SPECIALIZING IN FINE FAMILY CUISINE
OPEN FOR LUNCH and DINNER
We cater for parties, social groups, and special functions. For more information please call 381-5744
CHARGEX VISA
11-2 1225 ESQUIMALT RD. RESERVATIONS PLEASE 381-5744

FINE FAMILY FUN
PUBLIC SKATING WEEKLY PROGRAM
Friday, 7-9:45 p.m.
Sunday, 1:30-3:30 p.m. 7:00-9:00 p.m.
FAMILY SKATING
Sat. 10:30-12 NOON
PARENT — TOT
Wed.-Fri. 10-11:30 a.m.
Mon. 1:30-3:00 p.m.
INFORMATION PHONE 388-6664
Mon.-Fri. 9 a.m. to 4 p.m.
GR PEARKES Arena 3100 TILLICUM 388-6664

Dine surrounded by Flowers
● FREE Corsages for the Ladies
● FREE Birthday Cakes for Special Parties
For an Evening to Remember
Make Reservations Today
Sherwood Park Inn
123 Gorge Road East 386-1422
10-25

KING CRAB NIGHT
EVERY FRIDAY and SATURDAY
ANYONE KNOW THE WORD FOR FRIEND IN CRAB TALK
$8.95 BIG JUICY CRAB LEGS SERVED WITH RICE, VEG. GARLIC BUN & HOT DRAWN BUTTER
IVANHOES
1314 GOVERNMENT ST.
CALL 383-0913 For Reservations

Now Showing At
THE LONGHOUSE
Home of The Largest Selection of
"COWICHAN SWEATERS and ACCESSORIES"
ICELANDIC SWEATERS
20% OFF
★ Icelandic Sweaters are hand-made in Iceland from the unique Lopi Sheep wool common only to Scandinavian Countries. The Lopi wool is durable, warm, water-repellent and lightweight, making it ideal for the Island climate.
Also A DOUBLE FEATURE
BLACKFOOT INDIAN MOCCASINS 20% OFF
100% leather moccasins with hand-done beadwork. Fringed or decorated with rabbit fur. A very special gift idea.
SALISH WEAVINGS 25% OFF
12 individually designed weavings, each made of 100% hand-spun wool, with natural dyes. A unique gift.
The Longhouse
907 GOVERNMENT ST. 388-7323
OPEN MON.-FRI. 9:30-6 p.m.
OPEN FRI. 9:30-9 p.m.
SAT. 9:30-6 p.m.
Harbour Square Mall
Inner Harbour
Government St.
Empress Hotel
Humboldt
Courtney
Broughton
Fort St.

SUNDAY'S BRUNCH
The Alternative To Buffet
CHAUNCEY'S
Where Brunch Is Served At Your Table
Eggs Benedict
Crepes Neptune
Shrimp & Crab Gratinee
Freshly Baked Croissants
Etc.
Every Sunday 11 am to 3 pm
614 Humboldt St.
385-4512

HARPO'S
Thurs., Fri. & Sat.
November 1, 2 and 3
SEGARINI'S BAND
From Toronto, touring with their album
"Got to have Pop"
$2 weekdays
15 Bastion Square Information 385-5333
CABARET

Nimpkish the losers: McClelland

Health Minister Bob McClelland believes a federal inquiry into Indian health care at Alert Bay will only delay the day when the real problem of Indian health care — the conflicting roles of federal and provincial governments — will have to be faced.

While the federal and provincial goverments will be little affected by the outcome of the inquiry, the Nimpkish Indian band could be in for a rude awakenening.

In their enthusiasm to secure a public inquiry into their situation, the Nimpkish neglected to study provisions of the British North America Act and this could go against them.

Under terms of the act, the federal government can provide health care to registered Indians only — and only then if they reside on recognized reserves.

Indians who do not qualify are excluded and there are no exceptions to the rule.

The provincial service, meanwhile, provides health care for all Indians, regardless of status or residence.

This, says McClelland, is the real problem.

Noting that the BNA Act provides for federal care of status Indians only, McClelland says he wants one system and and one standard of health care available to all residents of the province, regardless of ethnic origin.

"It is apparent that the federal government's uncoordinated efforts to deal with Indian health care problems, independent of a provincial plan to rationalize the care of the entire population of Alert Bay, will only serve to degrade the assistance that the natives deserve," McClelland says.

Because the Nimpkish feel they could do better at the federal level, they virtually ignored McClelland and focussed their protests on Ottawa, unaware that federal aid is restricted to status Indians only.

And the McClelland plan, which could provide status and non-status Indians alike with the very things they are so desperately seeking, cannot get off the ground without the cooperation of Ottawa and the agreement of the Indians themselves.

New ferry deal eyed in Charlottes

OTTAWA (CP) — B.C. wants to renegotiate its agreement with the federal transport department under which it operates ferry service to the Queen Charlotte Islands, the Commons transportation committee was told Thursday.

R. Y. J. Giroux, an administrator with the transport department, said Ottawa transferred responsibility for the ferry service to the province for $8 million.

Giroux said some of the ferry services "are not as adequate as we had foreseen."

Delta police internal probe led to charge

DELTA (CP) — An internal investigation, rather than an outside inquiry, led to a criminal charge against a Delta policeman, acting police chief Ken Brown said Thursday.

Brown said Constable Ernest Goodrich was suspended Wednesday when he was charged with common assault. It was the third suspension of a Delta policeman in two months.

But Brown said the action had nothing to do with a four-month B.C. Police Commission inquiry expected to end today.

He said Delta police members were assigned to investigate after Andre Dion, a Delta youth, complained he was assaulted Sept. 9.

The findings were turned over to the prosecutor, the common assault charge laid and Goodrich was suspended pending the outcome of the case, Brown said.

It was the first such action from an internal investigation since the attorney-general ordered the police commission inquiry into complaints by citizens dissatisfied with the force's handling of problems.

One result so far of the inquiry was the indefinite suspension Oct. 11 of another Delta policeman, Constable Douglas Merryman, when he was charged with assault causing bodily harm. That charge arose from an incident that occurred while Merryman was acting as a private security guard during his off-duty hours.

Police Chief Mervyn Smith was suspended Sept. 27 while the commission investigated purchases of used police cars by members of the force.

An interior report cleared Smith and three other policemen of any wrongdoing in that case, but Smith decided to take a leave of absence until he officially retires in early January.

Contempt facing broadcasters

VANCOUVER (CP) — Chief Justice Allan McEachern of the British Columbia Supreme Court indicated Thursday he would find a television and a radio broadcaster guilty of criminal contempt.

McEachern said that broadcasts by CKNW talk show host Gary Bannerman and BCTV newscaster Russell Froese were "calculated to prejudice and interfere with the conduct of a major criminal trial."

"The said words are clearly calculated to prejudice the fair trial of an accused by stating that he is a person of bad character, who has been investigated for drug and stolen property matters.

"When we reconvene I propose, subject to any further submissions I may receive from counsel, to make a finding that both respondents have committed a criminal contempt."

The contempt proceedings were initiated against Bannerman and CKNW and Froese and BCTV in October, 1978 concerning the trial of William Faulder Robertson, who had been indicted in a cocaine conspiracy trial which turned out to be the longest criminal trial in B.C.

Robertson was convicted of conspiracy to traffic in cocaine and sentenced to 20 years in jail.

The comtempt proceedings were adjourned to be brought on again at the direction of the court.

McEachern rejected defence submissions that the year's delay since the proceedings were launched deprived the court of its jurisdiction.

He also rejected submissions that CKNW should not be held responsible for what Bannerman said because he was an independent performer and the station had no prior knowledge of what he was going to say.

OPEN HOUSE
4486 EMILY CARR
SATURDAY and SUNDAY 2-4 P.M.

More than you expect! This very contemporary and extremely functional Broadmead home is the ultimate answer to family living. Over 3000 sq. ft. on four levels, unique in design and decor from the spacious entrance to the distinctive master bedroom on its own level with mirrored dressing area and ensuite bath. Family room, wet bar, two fireplaces, double garage, plus double carport and room for development down. Quality throughout and offered at $154,000. MLS #43564. Call
BILL MOHR, MARKIE MUNN, MARJ NAPPER
at 598-3321 anytime

JACK MEARS
OAK BAY REALTY LTD.
2194 Oak Bay Avenue

CADBORO BAY
OPEN HOUSE SAT. & SUN. 2-4 P.M.

3930 ASPEN PLACE
Attractive 2-yr-old Rancher in an area of fine homes off Arbutus Rd. Spacious tiled entry. Pretty living room with massive slate rock fireplace. Family room off kitchen with old brick heatilator fireplace. Functional kitchen with utility area. Separate dining room, two large bedrooms and 2 bathrooms. Two patio areas on a sunny lot. Double garage with automatic door. Built-in vacuum system. Thermopane windows. Lots of storage. Exclusive listing at $139,-500.00.
721-3727 CHES HAYS 384-8001
ROYAL TRUST

OPEN HOUSE
SATURDAY and SUNDAY 2:00-4:00 p.m.
1436 MERRITT PLACE
OFF COOK NEAR FINLAYSON
Spacious executive home close in. Reduced to $99,500. Large lot with seclusion and a beautiful view over Cedar Hill Golf Course. 3 bedrooms, master with 3-Pce ensuite. So many extras, full high bright basement with 2nd fireplace roughed in, ready for development. Owner has bought. Call the McGregors.
384-8001 (Res.) 477-3675
ROYAL TRUST

CKDA 1220 & MCM proudly present:
MCA Recording Artists:
TROOPER

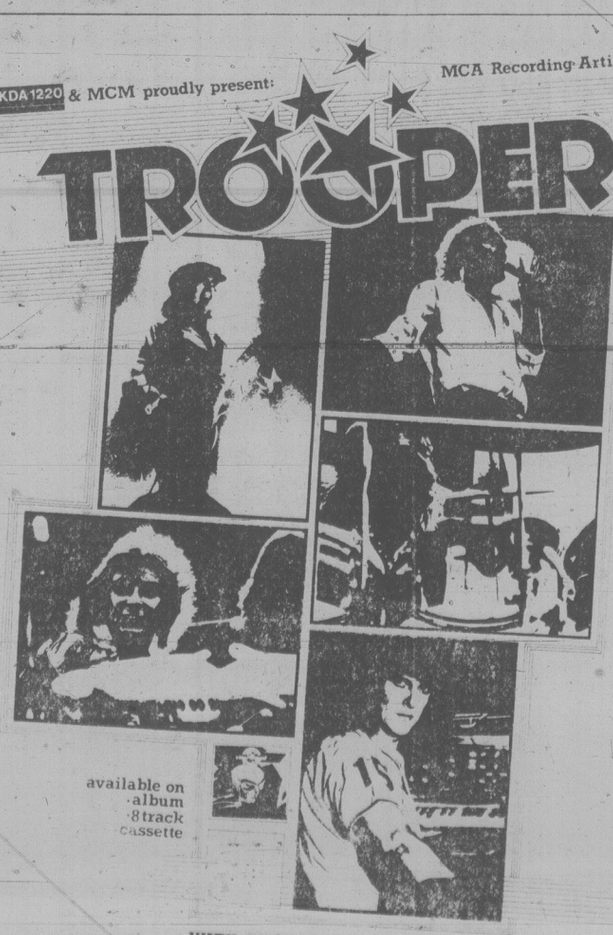

available on
·album
·8 track
cassette

WITH GUESTS: CAPITOL RECORDING ARTISTS:
'PRIVATE EYE'
SUNDAY, NOVEMBER 4
8 P.M.
THE VICTORIA MEMORIAL ARENA
$8.00 ADVANCE, $9.00 DAY OF SHOW
AVAILABLE AT THE ARENA BOX OFFICE AND HILLSIDE MALL

B, B, and B?
If you're bewitched, bothered and totally bewildered by the Real Estate — interest rate puzzle, let's talk.
I'll try to answer your questions and solve your problems. You've everything to gain. Please call
LINDA PAGE
Westmont Realty (1977) Ltd.
388-4434 (24 hrs.)
11-2

OPEN HOUSE
SATAURDAY and SUNDAY 2-4 P.M.
4432 TYNDALL RD.
Come inside to really appreciate the spectacular views and spaciousness of this contemporary home. Even the smallest of the three bedrooms is over 12 ft. sq. A 3-pce. ensuite, ample eating area in the kitchen and energy saving thermopane windows and heatilator fireplace are some of the other fine features. Room for more development on first level. Asking $92,500. Phone for an earlier appointment or meet your hosts.
388-5464 pager 526 DARRYL YOUNG 598-3321
598-5945 AUDREY WIDEMAN 598-3321
JACK MEARS
OAK BAY REALTY LTD.
11-2 2194 Oak Bay Avenue

FOR SALE Royal Trust THE SIGN THAT SELLS
ROYAL TRUST
3400 Douglas St. 384-8001
4082 Shelbourne St. 477-0191
OPEN HOUSES

Sat. 1:30-4:00
2980 GLEN LAKE RD.
Lovely garden behind 2 Bedroom no-step bungalow. Excellent for retirement. Asking $59,900.
GERRY DAVIS
592-6961 384-8001

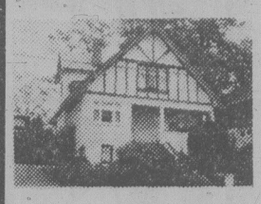

1547 MONTEREY
OAK BAY VILLAGE
Sat. and Sun. 2-4 p.m.
Authentic character home well maintained with updated services, 3 fireplaces. 2 full baths. Assumable financing. Immediate possession.
477-0191 Joan Fraser 479-6663
477-0191 Ruth Crosland 595-1337

1066 GREIG AVE. — SATURDAY 2-4 p.m.
BRENTWOOD — $79,000
Lovely 3-bedroom bungalow. 1.2 acres, near Butchart Gardens. Charming country setting. North on Wallace from Benvenuto. Right on Greig.
477-0191 Mable Baker 477-6125
384-8001 Peter Ter Veer 479-1588
11-2

HOME FOR SALE
home for sale
HOME FOR SALE
HOME FOR SALE
Home for Sale
No matter HOW you say it . . .
if it's not in
HOMES TODAY
You're missing a GREAT OPPORTUNITY!
In Homes Today you'll find listings by some of Victoria's leading Realtors, together with features like Home Scene, Architects Answer, Plan of the Week and many more.
To cash in on this terrific
Real Estate section
just call
382-7211
We're waiting to
hear from you!

Alcohol abuse no laughing matter

By AL FORREST

VANCOUVER — Health Minister Bob McClelland said Thursday he wants to bring in laws to control alcohol abuse but can't because the proposals would be resented, laughed at and rejected by the public.

British Columbians are not yet ready to accept limits on their lifestyles despite growing evidence of the dangers, he said.

—McClelland said that during the past four years he has encountered so much evidence of alcohol contributing to early deaths, suicides and traffic fatalities that he has been trying to find some way to legislate against liquor abuse.

But any attempt would be doomed to failure, he said.

"A large section of the public would consider me a laughing stock — Carrie Nation in trousers going around breaking up bars," the minister said.

In a speech to the Women's Auxiliary at the Social Credit convention here, he said alcohol, along with cigarettes and soft living, have become the major killers in this province.

The four official major causes of death are heart disease, cancer, stroke and motor vehicle accidents, he said.

Of the four, only some forms of cancer can be cured when detected early.

McClelland said the other three are all related to abuse of alcohol or some other faulty lifestyle.

The solution: more exercise and less alcohol, rich foods and cigarettes.

McClelland said he has become frustrated because the B.C. health budget has doubled to $1.2 billion in four years without resulting in the cure of any more patients than in 1975.

Most cases doctors are merely treating the after-effects of drink, smoking and faulty lifestyle.

McClelland said all he can do is list the mounting evidence about the dangers.

—It has been demonstrated that the growth of unborn children is retarded if the pregnant mother smokes.

—It has been learned that any alcohol consumption by a pregnant woman may injure the fetus. Earlier, medical experts were recommending a maximum of three ounces a day, but now are recommending no drinking at all during the nine months.

SEARS AD CORRECTION

Several errors appeared in Sears 20-pg. 'Autumn Value Days' flyer delivered to your home this week. On pg. 8 Item (b) the 7-speed blender is not available due to problems at source. On pg. 12, Item (g) Coaster set; Item (h) Wine cradle are not available due to shopping delays. Our apologies for any inconvenience caused.

'Oversight' slashes dam power

HUDSON'S HOPE (CP) — B.C. Hydro has incurred extensive power losses at the W. A. C. Bennett dam because an oversight made it impossible to close a diversion gate in the downstream Peace Canyon dam, Chris Boapman, Hydro's project manager at Peace Canyon, said Thursday.

Boapman said the gate wouldn't close because workmen neglected to secure dogging beams before the build up of the Peace River reservoir behind the dam in northeastern B.C.

When it came time to close the 50-ton hydraulic gate about three weeks ago, it wouldn't go down, Boapman said.

The gate was 25 metres under water, making it necessary to empty the reservoir, with a capacity of 175,000 acre feet of water, to remove the beams.

To speed up emptying of the reservoir, engineers at the Bennett dam, 22 kilometres upstream, cut back the water supply for the G. M. Shrum generating plant, thus reducing its power output for about a week.

"There will be fairly extensive costs because of the loss of power production," Boapman said.

A Hydro spokesman in Vancouver said figures weren't complete on the power and financial loss resulting from the faulty gate.

He said Hydro made up the lost power by borrowing from Calgary Power and by stepping up output at the Burrard thermal plant in Port Moody.

Boapman said the reservoir has since been restored to full capacity.

The first of four generating turbines at the $500-million Peace Canyon dam will go into operation on schedule in December with three more to start up next year.

Bennett favors oil price threat

Premier Bill Bennett said Thursday he supports Alberta Premier Peter Lougheed's threat to raise oil prices without federal approval.

Bennett also said such a move would not be detrimental to Canada.

"The growing strength of Alberta does not weaken the country as a whole, but strengthens it," Bennett said.

Noting that Alberta has been threatening to raise oil prices to world levels since 1974, Bennett said he is not surprised that Lougheed is prepared to act unilaterally should bilateral negotiations with Ottawa fail to produce an agreement.

He said the other provinces will have to learn to live with the shifting of economic power to the west.

Bennett said he would be remiss if he didn't get the best price for B.C.'s natural gas, adding that resources belong to the provinces and not Ottawa.

"The Alberta position is completely consistent with what he (Lougheed) has said at every energy conference I have attended since 1974 both as premier and as leader of the opposition," Bennett said.

"We want top dollar for B.C.'s gas," he added.

"We would be attacked by people in this province if we didn't get full value for their resources."

Bennett said it's time Canada looked not at preserving the status quo but, perhaps in the tradition of this country, that people and business and industry move where the energy and source of supply is.

Union pulls $6M from Commerce

The B.C. Government Employees' Union has decided to withdraw more than $6 million it has deposited with the Canadian Imperial Bank of Commerce because of bank officials' actions in a labor dispute.

Union general secretary John Fryer said in a news release Thursday the decision was made to support the Union of Bank Employees who have been unable to negotiate a contract or sign a union security clause with the bank.

Fryer said the bank's management has taken a "union-busting" stance in the contract talks and the BCGEU is prepared to organize a boycott by his union's 47,000 members against the bank.

The bank has been found guilty on three separate occasions of violating federal labor laws, Fryer said.

Residents ante up in Minnie Mt. fight

Residents in Cadboro Bay are ready to contribute more money to the legal battle over Minnie Mountain housing development.

Cadboro Bay Residents Association president Dick Boss said Thursday he is encouraged by the initial response to a questionnaire mailed out to several hundred area residents.

So far 58 of 60 persons have answered the questionnaire and say they favor continuing financial support.

The questionnaire asks the residents if they want to keep fighting Saanich and developers Broadmead Farms Ltd. over the housing development planned for Ten Mile Point.

The association raised $7,000 earlier this year but still owes $2,700 in court costs and will need another $5,000 to continue the fight.

PLANT YOUR FRUIT TREES NOW ...

APPLES..... $6.99 CHERRIES..... $7.99 PEARS..... $7.99

APRICOTS..... $5.99 PEACHES..... $6.99 PLUMS..... $6.99

Still time to plant SPRING BULBS

OPEN 9-8 WEEKDAYS 9-5 SUNDAY

Come in and discuss your garden problems

Elk Lake Garden Centre

5450 PAT BAY HIGHWAY—Just Beside Elk Lake

LISTEN TO GOOD ADVICE FROM HARRY HURN

SAT. and SUN. 8:41-11:26 a.m., 1:45-3:36 p.m. on C-FAX

11-2

Sears

Shop at our Warehouse Clearance Centre Saturday 9:10-3:30
Located at 765 Vanalman
Personal Shopping

Clearance Centre

Look for special clearance prices on dozens of one-of-a-kind home furnishings, all priced according to condition. The selection will include floor samples, discontinued merchandise, used customer returns.

Occasional Tables

Choose from many popular styles in a variety of sizes and finishes. Two or more matched pieces available in some series.

One example of the savings offered:

'Cameo' Coffee Table — (#36270) Reg. $169.98 — $99

Over 200 specially priced home furnishing items for home or cottage

Simpsons-Sears Ltd.

765 Vanalman — Just off the Pat Bay Hwy.

Island Saw Co.

617 Chatham Street 385-5500

"I'm Voting For Bill Tindall For Mayor"

ON NOV. 17th IN VICTORIA,

DOUG WILSON
732 Cormorant St.

YOU, ME and BILL TINDALL

For information and Transportation 381-6822.

Inserted by Bill Tindall Committee

Sears

Saturday Spectaculars

Shop Saturday, 9:30 a.m. to 5:30 p.m. Personal Shopping. While Quantities Last.

Save $3
Men's Plaid Robe —has shawl collar
9.99 each
Reg. $12.99. Styled in attractive red or blue plaid check — 2 waist pockets, self sash. 100% cotton flannelette. 36-48.
Men's Furnishings (33)

Save $30
Ladies' Lightweight Quilted Coats
59.99 each
Reg. $90. Quilted Antron-Nylon coats — 46" length. Polyester fiberfill interlining. Dry clean. Assorted colors. Misses 8-18.
Ladies' Coats (17)

Save!
Junior Bazaar Fall Fashion Dresses
1/3 off
Reg. $30-$49. Shop early for super savings on the latest styles — variety of fabrics in bright autumn tones. Sizes 5-15.
Junior Bazaar (19)

Save $6-$10
Carry-on Tote of vinyl
6.59-9.99 each
Reg. $12.59-$19.99. Your choice of several styles, some with shoulder straps. Tan, Burgundy or Beige.
Luggage (14)

Value!
Maple Drop-Leaf Tea Wagon
139.99 each
Decorative and so convenient! Solid maple. Sides lift to form serving top. Spindle wheels and casters.
Furniture (1)

Save $3
Ladies' Velour — Vinyl Slippers
4.99 pair
Reg. $7.99. Comfortable slip-on style has wedge heel. Floral print or beige. Sizes 5-10.
Ladies' Shoes (54)

Save $10
Bauer Curling & Golf Shoes
29.99 pair
Reg. $39.99. Clearance of all remaining stock. Not all sizes available. Hurry in for best selection!
Sports Centre (6)

Save $10
Colonial Maple Magazine Rack
39.99 each
Reg. $49.99. Accent your living room or den! Attractively turned spindle uprights and handle.
Furniture (1)

Save $25
Craftsman Electric Chainsaw
59.97 each
Reg. $84.99. 12" electric chainsaw has 10 amp motor, laminated steel bar, chrome plated chain.
Hardware (9)

Save $5
Western style Men's shirt
9.99 each
Reg. $14.99. Poly/cotton blend in Blue or Brown checks. Pearl dome snap buttons. S,M,L, & XL.
Men's Work Wear (51)

Save 30%
Dici Bra 'Nova 900'
9.99 each
Reg. $14.50. Bras have slight imperfections which will not affect wear. Skintone. Cup size A, B, C. 34-36.
Intimate Apparel (18)

Simpsons-Sears Ltd.

'Reg.' and 'Was' refer to Simpsons-Sears Ltd. prices

All Liberal MPs to appear for vote to defeat gov't

OTTAWA (CP) — The word has gone out to all Liberal MPs to be in their places Tuesday for a vote of non-confidence in the Progressive Conservative minority government, possibly on the question of energy prices.

It will be the first opportunity for the Liberals to back up the tough talk earlier this week by party leader Pierre Trudeau who suggested the Liberals should get to work to throw out the Clark government.

The decision to push ahead with the non-confidence vote was made at a meeting Wednesday of the Liberal's 30-member parliamentary advisory group, the so-called "shadow cabinet" of key party critics in the Commons.

"The crunch is coming sooner than expected," said Liberal party whip Tom Lefebvre, "even sooner than we expected."

Lefebvre (Pontiac-Gatineau) is responsible for mustering Liberal MPs in the Commons and he says few excuses for absence will be tolerated. Leaves of absence have been cancelled.

The subject of the motion has yet to be decided, although several Liberals said Thursday they expect it will deal with the supply and price of energy. They suggested it would probably be worded in such a way as to ensure support from the 26 New Democratic Party members in the Commons.

If all Liberals turned up, they would have 112 votes. Combined with the NDP it would be 138.

Joe Clark's Tories can muster 136.

Liberals say that if the Conservative government survives, it will be with the support of the five-member Social Credit contingent in the Commons, which supported the Tories two weeks ago on a non-confidence motion.

The Socreds have become increasingly restless in the last few weeks over their inability to get the recognition and procedural privileges of a party in the Commons. Commons rules require a party to hold 12 seats for such recognition.

They staged a protest walkout from the Commons last week to make their point.

A number of Liberals stressed Thursday that the purpose of the motion is not to bring down the government, although they now are willing to risk that possibility.

A major reason is to help erase the growing perception that Liberal fear of an election is hampering their ability to oppose the Conservatives in the Commons.

"We want to establish definitely in the minds of Canadians where we stand and where they stand," said former consumer affairs minister Warren Allmand, from the Montreal riding of Notre Dame de Grace.

Lloyd Axworthy (Winnipeg-Fort Garry), one of only three Liberals elected West of Ontario May 22, said: "I don't think anyone wants an election."

"But something has to be done to put a good jolt into the system," he said.

He said the Liberals believe that Clark is increasingly demonstrating an inability to use the authority of the federal government on behalf of all Canadians.

The dragged-out discussions on energy prices and threats from Alberta Premier Lougheed to set his own prices were an example.

In the last non-confidence vote, there were 10 Liberals absent, four of them because of "pairing" agreements with Conservatives.

Under pairing, an MP who must be absent can make an agreement with an opposition member not to appear for a vote.

Lefebvre said pairing will still be permitted but only in the case of bereavement in the immediate family.

"In the the case of a very serious illness which is certified by a doctor, I would be willing to discuss a pairing arrangement," Lefebvre said.

Crews fear Via safety

OTTAWA (CP) — Safety conditions aboard some Via Rail passenger trains are so bad that crews are afraid to go to work, says former CNR locomotive engineer Charlie Turner, now the Liberal MP for London East.

He told the Commons transportation committee that he's been told of cars entering maintenance shops for repairs and leaving without being touched.

"That's a helluva way to run a railway," said Turner.

Transport Minister Don Mazankowski said he respects Turner's contribution to transportation issues since he became an MP in 1968, but added he is sure matters are not as bleak as the Liberal member described them.

The minister recited statistics showing train collisions, train-car smashes and other incidents are on the decrease except for accidents involving trains with dangerous cargos.

Turner replied that he had spoken to a number of Via employees "and they are not all liars."

"Much of the equipment is old and poorly-maintained," Turner said.

Train crews were asked to leave Toronto with brakes rusted out on some coaches and flat spots on wheels beyond the permissible range.

"Engineers were involved in these incidents and can verify the dates but no one rally wants to point a finger at fellow employees," Turner said.

"You must work together and hope for the best.

"Engines are dirty, leaking fuel oil and lube oil, and exhaust fumes enter the cabs like you wouldn't believe," he added.

He said shop crews lack sufficient training and mechanical knowledge.

The committee was told that some Via equipment is 25 years old and is being improved to better meet the needs of today's passengers.

Interest to peak at 16%?

EDMONTON (CP) — Canadian interest rates will likely rise another full percentage point before they moderate, the president of the Canadian Commercial and Industrial Bank predicted Thursday.

Eaton told a conference on business innovation "we may see a 16-per-cent prime rate in Canada" in the near future.

"That situation may persist from four to six months in Canada before there is a downturn."

SPECIALS SAT., SUN., MON., ONLY

For Your convenience
Visa, Chargex Now Available

CLEARANCE TULIP BULBS
$2.50 per dozen
Reg. 3.75 doz.

BIRD BELLS $1.10
Reg. $1.45, each .....

Shredded
HORSE MANURE
Well rotted and no sawdust.
Large Bag 1.00
5 Bags 4.50

OPEN EVERY DAY
8 a.m. to 5 p.m.
PERSONAL SHOPPING ONLY

SHRUBS
Junipers, Heathers, Thuja, Pyramidalis, Hedging
Pyracantha, Flowering Shrubs and many other varieties
1.50 each
Hundreds to Choose From
1 gal. pots
Mix or Match your 20
20 for 29.00

SPECIMEN SHRUBS
Thuja Pyramidalis
Up to 7 feet tall

Marigold NURSERIES LTD.
7874 LOCHSIDE DRIVE
11-2

STEWART'S RESTAURANT
388-7021

Government Surplus
Cash'n Carry Sale

Including: desks, chairs, cameras, ladders, bicycles, camping accessories, clothing, etc.

Saturday, Nov. 3, 1979 9 a.m. - 5 p.m.

Conditions
Items must be paid in cash at time of purchase. All sales final.

For further information call:
Crown Assets Disposal Corporation
Coquitlam, B.C. (604) 464-5233

Location of Sale
Canadian Forces Base Esquimalt
Building 517
Esquimalt, B.C.

Crown Assets Disposal Corporation
Corporation de disposition des biens de la Couronne

Deal yourself in!

FIRST, THE SAD NEWS:

The Empress Dining Room is closing Monday, November 5.

AND NOW FOR THE GLAD NEWS:

It will only be closed a week or so.
It'll be open again before you know it. With a freshly redecorated interior.
And a completely new menu.
We hope this short interruption in service will not cause you any inconvenience.

CP Hotels
The Empress

CP and ◧ are registered trademarks of Canadian Pacific Limited

SYSTEMS OF THE FUTURE:

AKAI™

•TURNTABLE
AP100C, semi automatic, belt drive, cartridge

•AMPLIFIER
AM 2250, 25 watts per channel, with handles.

•TUNER
AT2250, sensitive am/fm, twin meters, with handles.

•CASSETTE DECK
CS703D, DOLBY NR, tape selector, damped door

•STAND
beautiful wood finish for that clean studio look

•SPEAKERS
CW2100, two way, 10" woofer, 12" tweeter

NOW ONLY 1129.95

A GREAT PACKAGE

AKAI™

•TURNTABLE
AP206, semi automatic, belt drive, cartridge

•AMPLIFIER
AM2450, 45 watts per channel, with handles

•TUNER
AT2450, sensitive am/fm, with handles

•CASSETTE DECK
GXC 706C, GX head, DOLBY NR

•STAND
Convenient and attractive, finished in walnut

•SPEAKERS
CW2300, 3 day, 10" woofer, 5" midrange, 1¾" tweeter

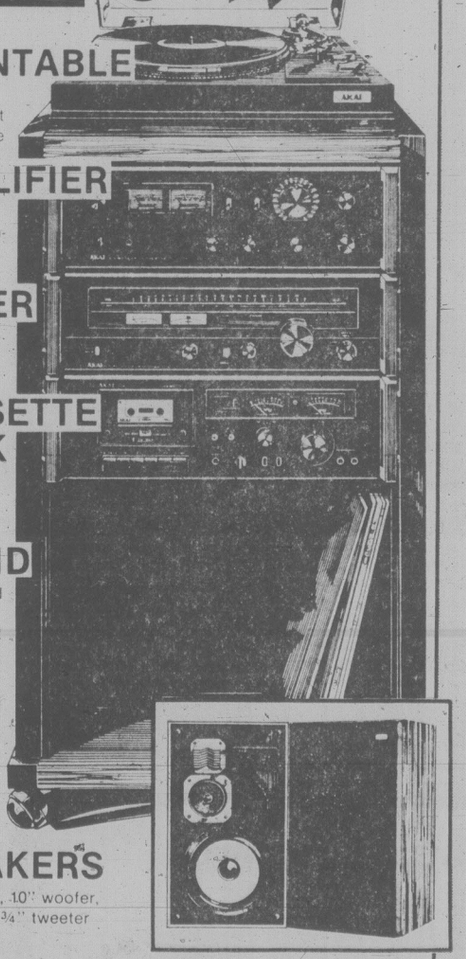

NOW ONLY 1599.95

The AKAI Times
WATCH FOR SPECIALS ON AKAI SOUND SYSTEMS
PRICES EFFECTIVE NOV. 2 — NOV. 17

Kelly's Stereo Marts

master charge
VISA

NO DOWN PAYMENT REQUIRED — NO PAYMENT 'TIL FEB. 1980 O.A.C.
"We Service What We Sell"
728 YATES ST.
388-5502

Truscott seeks probe

TORONTO (UPC) — Stephen Truscott told the *Toronto Sun* Thursday that only the intervention of Prime Minister Joe Clark can clear his name.

The *Sun* said today Truscott, convicted in 1959 at the age of 14 of raping and murdering 12-year-old Lynne Harper, telephoned the newspaper to give his first newspaper interview in 20 years.

"I'm hoping people will write to Mr. Clark and ask him to reopen my case," the *Sun* quoted Truscott as saying.

"Because of what happened to me, I don't have much faith in the Canadian justice system anymore. But I believe this is my last chance. I want to clear my name more than anything."

Truscott, living under an assumed name with his wife Marlene and their two children in an Ontario town, said an independent investigation ordered by Clark was his last hope for clearing his name.

"I've gone through the police. I've gone through the courts," he said. "What else is left?

"I did not kill Lynne Harper. I know that if there is an independent investigation I will be cleared. That's all I ask for, an independent investigation."

Truscott, who spent 10 years in prison before being paroled, has always maintained that he was innocent.

Interest in his case was rekindled recently with the publication of a book by Bill Trent, called *Who Killed Lynne Harper?* which claimed there was evidence someone else killed the girl.

Truscott told the *Sun* his lawyer had warned him not to discuss the book's allegations.

"There's more to this case than meets the eye," he said. "I'm relying on Mr. Clark."

A spokesman for Ontario Attorney General Roy McMurtry said Thursday the book's allegations were being checked, but it was unlikely there would be a major review of the case.

Truscott said he had previously offered to take lie detector tests, but "I was told it wouldn't do any good because it wouldn't be admissible in court.

"They gave me LSD and truth serum in prison and I never confessed because I didn't do it."

Import growth hurts industry

TORONTO (CP) — An Ontario government study released Thursday says Canada has lost more than 24,000 jobs in the electrical and electronics industry during the past five years and foreign imports of such products have displaced about 50,000 Canadian workers since 1966.

"This industry is in real trouble," said Ken Rose, a committee member and vice-president of the International Brotherhood of Electrical Workers. "If we can't get together to correct some of the inequities, we may as well sit back and watch it self-destruct."

Industry Minister Larry Grossman said he is concerned about the deteriorating state of the industry, which accounts for about 10 per cent of the manufacturing jobs in Ontario.

The report notes that about 35 per cent of electrical and electronics products sold in Canada are made in other countries. Imports have grown to $2.5 billion from $583 million in 1966.

"The Canadian market is the most open in the world . . . (while) many countries with whom Canada trades discriminate against Canadian-made products," the study says.

The committee criticized the federal government, noting that Ottawa is committed to reducing tariffs, which will "mean more imports and even fewer jobs for Canadians in manufacturing."

MAYOR MOORE
Chairman Canada Council
on
"PATRONAGE and the ARTS"

Monday, Nov. 5th, 8:00 p.m.
MacLaurin Building B125
(recital hall)
FREE ADMISSION

Presented by
University Lectures Committee

UNIVERSITY OF VICTORIA

GALA'S GOT THE GOOD TASTE. AND MORE OF IT.

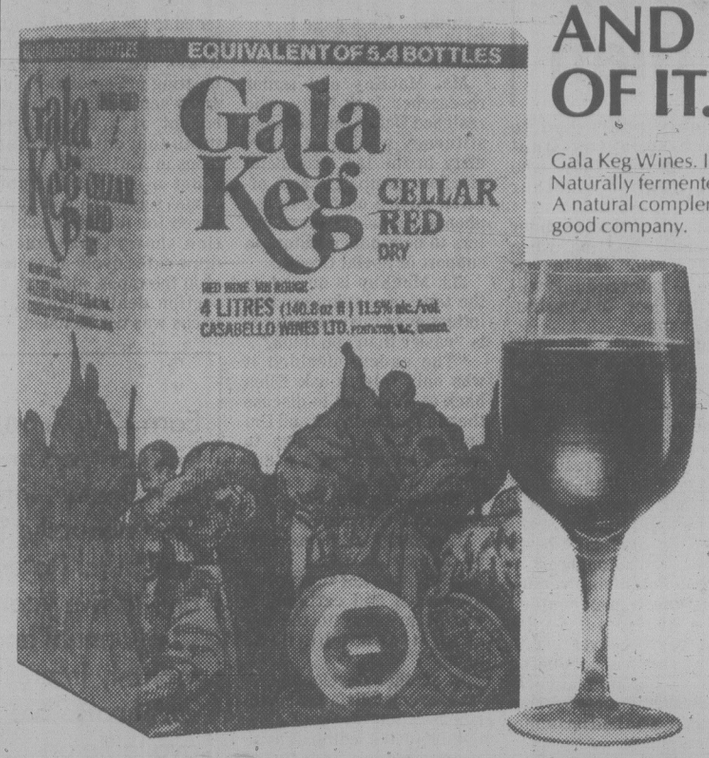

Gala Keg Wines. In handy 4 litre boxes. Naturally fermented and naturally aged. A natural complement to good dining and good company.

And the Gala Keg box keeps the wine in perfect shape for serving and sipping, either chilled from the refrigerator or at room temperature.

Get the good taste. And more of it. In Gala Keg. Now available in 2 and 4 litre sizes.

Gala Keg Wines

Medium, Dry and Rich Red. Italian Red. Medium and Dry White. Sangria and Red Rosé.

Otter crash kills three

BIG TROUT LAKE, Ont. (CP) — Three people were killed Thursday when a twin Otter aircraft struck an airport tower and crash-landed in Big Trout Lake near this community about 600 kilometres north of Thunder Bay.

A spokesman for Austin Airways Ltd. in Timmins said their regularly-scheduled flight between Pickle Lake, about 400 kilometres north of Thunder Bay, and Big Trout Lake was carrying two crew members and one passenger.

Dead are the plane's pilot, Philip Wyndels, 27, the co-pilot, Ronald Johnson, 30, both of Sioux Lookout, Ont., and Ronald Lukianchuk, 35, of Kenora, Ont.

Police said Johnson's body has not been found, but he is presumed to be dead.

Alta. eyes lottery to fund Olympics

EDMONTON (CP) — Alberta will ask the federal government to establish a new Olympic lottery as part of a financing package for Calgary's 1988 Winter Olympics bid, Parks and Recreation Minister Peter Trynchy said Thursday.

Trynchy said in an interview the lottery and a three-way, federal-provincial municipal split of financing for the $217.5-million bid will be discussed soon with federal Amateur Sport Minister Steve Paproski.

Trynchy said during the legislature's question period the Alberta government supports Calgary's selection as the Canadian bidder for the 1988 Winter Olympics. He said the government will help the city's application to the Olympic committee in 1981.

The Canadian Olympic Committee (COC) decided at a meeting Sunday in Montreal to forward Calgary's bid to the International Olympic Committee which will decide on a games site early in 1981.

Trynchy said the lottery, similar to the Olympic lottery for the 1976 Montreal Summer Olympics, was proposed by the Calgary Olympic Development Association (CODA).

"We have to convince the Canadian government it (the Olympics) is a national event."

OAK BAY
TRAFFIC SAFETY

Oak Bay's record in providing facilities for its citizens, such as parks, the Recreation and Senior Citizens' centres, and the Library, has been excellent.

In some areas, however, we have been lacking. Many of our citizens walk about Oak Bay by day and night to use these and other facilities. We need safe street crossings for all, but especially we must be mindful of the safety of our children and the elderly. We must light and mark our crosswalks clearly throughout Oak Bay, particularly along Oak Bay Avenue and Cadboro Bay Road.

If elected as your Mayor I will see these things are done.

FOR MAYOR
EAMER-GOULT, JOHN X

INFORMATION — 598-1218
TRANSPORTATION — 598-5613
Inserted by the Eamer-Goult for Mayor Committee

The critics speak

"The Strada does everything well, excelling in handling, fuel economy and highway cruising."
Dan Proudfoot, *Toronto Sun*

Halifax Chronicle Herald
Auto test
by Richard Russell

Fiat, those people who provide Gilles Villeneuve with his Ferrari in Formula One, have done a complete rethink for the North American market and the result has to be one of the most completely rust-proofed cars for sale in North America.

This little devil has undercoating in places most cars don't even have paint. The car is built using a great deal of rust-proof zincrometal in critical areas; the car is then thoroughly under-coated at the factory before being shipped across the Atlantic.

When the cars arrive at Autoport they are once again undercoated by Fiat personnel. The plastic fender-liners are then installed and the car is as ready as any to face the elements.

To back it up, Fiat provides a three-year warranty against corrosion perforation, and to back up their faith in the very tough mechanical components they offer a two-year warranty against mechanical defects as well. This is the best warranty in the small car business.

So what is the car like to drive?

An absolute ball!

Typically Italian, the little wonder just begs to be driven. The 1500 cc engine is a jewel.

The engine is a very smooth little piece of work that started instantly at any temperature and idled as smoothly as anything in its class.

The Milton Tribune Homes, August 8, 1979
The Fast Lane
by Jim Kenzie

Typical of Italian design, the Fiat abounds with unusual touches. The square overall shape is relieved by a continuing round motif, that is seen in the door handles, heater controls, instruments, and even the door lock buttons. It gives the car an all-of-a-piece look, and is much more pleasant than an overabundance of straight, Teutonic lines.

FIRSTHAND REPORT—May 1979
by Michael Lamm
West Coast Editor
POPULAR MECHANICS

. . . extensive rustproofing and improved quality control put the Strada several leagues ahead of its predecessors. The body uses Zinchrometal in all rust-prone areas, as well as PVC undercoating and plastic inner fender liners. The fit and finish impressed me as top-quality throughout.

CAR AND DRIVER

. . . it underscores our contention that the Strada really is prime Car-of-the-Future material.

The only choice seems to be whether you choose to buy the Car of the Future now, or wait for the future. We think those of you inclined toward early conversion will find much comfort in this Fiat.

—*Patrick Bedard*

PLAYBOY

The technically advanced Strada three-door comes with a five-speed transmission, front-wheel drive and a 1.5 liter overhead-cam engine, from Fiat of North America.

New, low-priced front wheel drive STRADA $5,995*
Now only

*Manufacturers suggested list price, not including freight, taxes, licence or dealer preparation charges. Dealer may sell for less.

62 km/gal**

The Toronto Sun
by DAN PROUDFOOT

You have an affair with a Fiat, you understand. You don't simply own it in the way you buy, drive and ultimately wave goodbye to other mass-produced automobiles.

Pure Fiat means more fun to drive. The gearshift is so light it feels as though you need only to use your little finger to progress through the five forward speeds. The brakes are a delight, sensitive and sure. The engine likes nothing better than high speed operation.

New-car smell

The car even comes with the characteristic Fiat new-car smell, a kind of essance d'gusto. But the Italian company also has broken new ground, for the Strada offers exceptional ride and quiet at touring speeds compared both to earlier Fiats and to the competition.

DENVER, COLO. POST
by Bud Wells

A test of a sharp-looking two-door hatchback showed the Strada's best features to be good handling characteristics, especially in the snow; comfortable seating with lots of legroom and a strong-performing engine.

MOTOR TREND July 1979
by Bob Nagy

When driving cross-country, the one facet of an interior that very quickly asserts its presence is the seating. The Strada merits very high marks in this area.

What was especially noteworthy was that even at freeway speeds, the Strada, which weighed in at just under 2100 pounds, practically ignored the 30-40 mph gusts that were causing obvious problems for many other larger and heavier vehicles.

In addition to its outstanding stability, that Strada delivered a remarkably quiet ride.

AUTOWEEK FEBRUARY 19, 1979
by Jim Gandy

The Strada, by contrast, feels firm, stable, and predictable. Through a judicious combination of spring rates and shock valving, Fiat has made the 2050 lb. Strada give the driver the impression of a car weighing 3000 lbs.

The impression of weight translates to an exceptionally comfortable car to drive for long stretches.

Friday, June 1, 1979—Santa Cruz Sentinel

We found the brakes to be exceptional. It was our impression that they are the best offered in this field. They are vacuum-assisted disc up front and drums in the rear.

The econobox class is probably the most competitive in today's automotive marketplace. And the Fiat Strada has much to offer any buyer. To overlook the Strada when shopping for a new car in this class would be a mistake.

By Arnold Wechter

ROAD TEST/Oct. '79

Begs to be driven hard on serpentine roads. Has ride that swallows dips and bumps, and "easy chair" seat and stickability rivalling some sports cars. Designed to carry 4 and does so spaciously, along with lots of luggage. Top performer of these 5 cars. It's a real "fun car." Rating: A+.

ROAD & TRACK—September 1979

The Strada amassed a whopping 11 firsts (more than any other car) in the areas of ride and handling, braking, body structure, front and rear seating, ease of folding the latter, luggage and loading, the shopping bag contest, quietness and ingress/egress.

The Strada's long suit is interior practicality, an important set of criteria for cars of this class. Comments like "Love these large, comfortable seats," speak for themselves . . . it's rear seat bottom can be tipped forward to increase carrying capacity. The cargo area is tall enough, for instance, to carry full shopping bags out of sight.

**Based on laboratory tests using Transport Canada test method. Actual consumption will vary. Urban winter consumption will be significantly greater. Strada mileage rating 62 km per gal., urban estimate 54 km per gal., highway estimate 79 km per gal. "Fiat" and "Strada" are trademarks of Fiat S.p.A.

FIAT
© Fiat S.p.A.

It's your turn. Test drive a Strada today

See your local Fiat dealer for a test drive.

Clark rejects Quebec plan

Continued from page 1

Trudeau told reporters the paper was a "tactical document" that does not give Quebecers a clear choice in deciding their future.

He said he didn't think Premier Rene Levesque has given "Quebecers a clear option," and if voters decided for sovereignty and not for association, the result would be independence.

"It (the Quebec government) is either naive, or it is trying to get people for independence," Trudeau told reporters. "The Parti Quebecois wants independence, and if they don't get a vote for association, then that will mean independence."

He added one of the gaping holes in the document was that it did not deal with what would happen if voters decided against sovereignty. "Sovereignty and association go hand in hand. One cannot work without the other," he said.

New Democratic Party leader Ed Broadbent said the white paper contained "no fundamental surprises at all."

He urged Clark to respect the views of Quebecers and take into consideration that there may have been problems in the past, "but I hope that he will have the understanding to help . . .

"I should also say that it would be illusory for Canadians to believe that there will be an easy answer."

In Quebec, Liberal leader Claude Ryan attacked the document outright, calling the analysis contained in it "biased, falsified and truncated."

It emphasizes the negative aspects of the federal system, but does not mention positive measures such as hospital insurance, medicare, equalization payments and the Official Languages Act.

The white paper presents the problems in a false way, the Liberal leader said, and it is only addressed to French-speaking Quebecers, ignoring those who speak English or other tongues.

Ryan added that Premier Levesque is "bluffing" when he says a "No" vote in next spring's referendum will shut the door to constitutional change.

Most provincial premiers chose to reserve comment Thursday night, with most indicating they wanted a chance to leaf through the document's 100-odd pages.

"We just don't react immediately to things until we've had a chnce to get a good feeling for them," explained an aide to Alberta Premier Peter Lougheed.

British Columbia Premier Bill Bennett, preoccupied with a provincial Social Credit party convention in Vancouver, referred the paper to his intergovernmental affairs minister, Dan Campbell, who had no immediate comment.

Nova Scotia Premier John Buchanan commented that the proposal would create two levels of Canadians — one of which would be independent but would also have special association with the other.

"We would be much more prepared if Quebec separated (although) we don't believe it will separate," Buchanan said. "We would be much more prepared to make Canada work in a fractured sense if Quebec separated."

Michael Cassidy, Ontario NDP leader, said the paper "is clearly a definition for virtual independence. As far as the people of Ontario are concerned, nobody and no party will support that kind of vision offered for Quebec."

Gerald Regan, Nova Scotia Liberal leader, said the white paper contained "provisions (which) would not work out even if they were accepted.

Media rapped for publicizing 'tricks'

Continued from page 1

fired, caucus chairman Jack Kempf has announced.

Ms. MacKay and senior researcher Jack Kelly, who resigned Oct. 9, advised constituency workers to play dirty in the last provincial election campaign and offered advice on how to use phoney names to plant letters to newspaper editors in support of Social Credit.

Ms. MacKay is quoted on the tapes as saying sending letters over false signatures is "easier than you think."

"The caucus decided it was only fair to ask Ellen back to work and to discuss the problem with her and I'm hopeful she will return to work Monday," said a disgruntled Kempf, who had publicly called for Ms. MacKay's resignation.

"Certainly what was done by Jack Kelly and Ellen MacKay was not sanctioned by caucus and certainly it will be my duty to tell her that it can't be done again."

In another developmet, it was revealed that a ministerial assistant who denied listening to the campaign instruction tape advocating underhanded tactics apparently quoted extensively from it in preparing an election manual for constituency presidents.

The premier has insisted that no one in authority listened to the tape advocating dirty tricks between the time it was recorded at a party meeting in September, 1978, and when copies were handed out at a Social Credit mini-convention in Kamloops in April, 1979.

But a copy of the presidents' seminar manual prepared for the same convention shows that someone drew extensively on material in the tapes, although the section dealing with dirty tricks was not included.

The manual states it was compiled and edited by George Lenko, the ministerial assistant to Human Resoyrces Minister Grace McCarthy.

Bennett has said that Lenko was in charge of making the tape, but was out of the room when party members were advised to write letters to newspapers under fictitious names.

And Hugh Harris, Social Credit party executive director, says someone lied about his involvement in the scandal and he wants to find out who it was.

Radio station CJOR quoted an unnamed party source Wednesday as saying Harris, Premier Bill Bennett, Municipal Affairs Minister Bill Vander Zalm, and Human Resources Minister Grace McCarthy all attended meetings at Harrison Hot Springs and a Vancouver hotel in 1974 to plot the dirty tricks campaign of phoney letters and organizing callers to radio talk shows.

Harris said he is prepared to take a lie detector test, make a sworn statement, and take legal action to find out who the source is.

"I don't believe that somebody should be able to go out and say a statement untrue about anybody under the cloak of an undisclosed source. I believe I have to nip it in the bud now," he said.

"I won't have people lying about me. I have three young boys and a wife who I am responsible to. I'm responsible to a lot of constituents.

"They have to know me to be telling the truth and if I don't find out who said this and have them retract it then it will happen again and again and again."

Harris said he didn't have time to take a lie detector test Thursday but will make arrangements for one Monday at the conclusion of the Social Credit convention.

Dollar takes dive

Continued from page 1

serves at $3.92 billion at the end of October, down from $4.51 billion a month earlier.

About $467 million of that decline was in holdings of U.S. dollars, the currency used to defend the dollar on international money markets.

Despite the heavy intervention, the most significant since the Conservatives took power in June, the dollar steadily lost value throughout the month.

The monthly report on reserves showed U.S. dollar holdings down to $1.91 billion from $2.37 billion, other foreign currency holdings down to $12.2 million from $15.5 million and the reserve position in the international monetary fund down to $448.1 million from $466.5 million.

All figures are in U.S. dollars.

Special drawing rights in the IMF were down to $565.3 million from $640.5 million a month earlier.

The finance department said $51.2 million of the decline in IMF reserves was a result of the weakness in the U.S. dollar on world markets. Holdings in the IMF are in a composite of the currencies of the major nations in the fund and a drop in the value of the U.S. dollar causes all members' holdings to lose value.

Holdings of gold dropped to $988.6 million at the end of October from $1.02 billion a month earlier.

Part of the decline was a result of sales of gold to the Canadian mint.

The finance department also said there were no further drawings on stand-by credit facilities foreign or Canadian banks in October.

At the end of the month, total drawings on stand-by credit with Canadian banks stood at $500 million U.S., with $2 billion in credit unused.

There is still $3 billion in unused stand-by credit previously arranged with foreign banks, the same as a month earlier.

Earn 13¼% on one year Guaranteed Investment Certificates. Interest paid annually. $1,000 minimum. Rates for one to five year semi-annual and monthly interest certificates are available on request.

13¼% PER ANNUM

National Trust SINCE 1898

National Trust. You can bank on us.

Main Office: 1280 Douglas St., 388-5451 • 2190 Oak Bay Avenue, 598-4537
3108 Shelbourne St., 595-2961

the Bay

Our Company-wide Bestseller...

Baycrest colour TV with 3 yr. warranty.*

Every Bestseller offer is of recognized Hudson's Bay quality...and fabulous value to our customers. Available at or through any one of our Bay stores coast to coast. But...Bestseller prices run for three days only, and early shopping is advised. Charge it to your Bay Account today!

Baycrest 14" colour TV with remote control.

$549

Baycrest is more than a name—it's a promise. And our Best-Seller colour TV promises you the security of a **full 3-year warranty** on parts and labour, including the picture tube. It also promises you new levels of viewing performance and convenience—with a cordless remote control and full mid-band capability. See it today at your nearest Bay Store. But don't delay... this special sale offer is for 3 days only!

- Baycrest 14" portable colour TV, with cordless remote control for channel selection, volume, muting and on/off.
- Lighted touch-sensitive, random-choice channel selections. • Earphone jack.
- Automatic Fine Tuning.
- 100% solid-state chassis.
- Slotted-mask, in-line gun 90° picture tube.
- Walnut woodgrain finish on sturdy moulded cabinet.
- * Full three year parts and labour carry-in warranty.

Sale $549

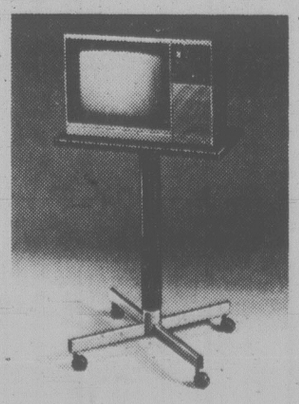

TV stand. Sturdy, steady contemporary design. Our regular $49.95.
Sale $44.99

...more than a name a promise.

Quality Tested Promotion Quality

Home Entertainment, Downtown Vancouver (fourth) and at or through all Bay stores

Bay people show it...with your Bay Charge, Chargex or Master Charge!

Hudson's Bay Company

Let us make Your Life Easier

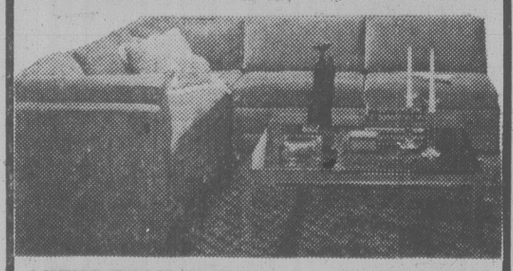

LIVING ROOM SUITE
2-Pce. Pit Groups..... $799.00

2-Pce. Modern Sofa and Chair
2 colours. Our reg. price $499.95. NOW $399.95

COLONIAL SOFA
1 only. Reg. $562.00. NOW $399.95

from

ISLAND FURNITURE MART LTD.

WE HAVE THE KEY TO GREATER SAVINGS

2513 BEACON AVE.
SIDNEY
656-3724

11-2

"Use our SPECIAL NO CHARGE LAYAWAY PLAN"

CUBBON LINK
FOR PAINTING OR DECORATING IDEAS
Call WOODY
474-1454

Your memory banks been prodded lately?

By DEREK SIDENIUS

A new self-development technique gaining popularity in the U.S. has found its way to Victoria.

Called guided imagery, the technique aims at helping persons achieve a greater use of their innate skills and abilities.

While scientists may scoff, adherents such as Grant Gudmundson believe the technique can work wonders if properly applied.

Gudmundson, a 40-year-old native of Salt Lake City, was in Victoria recently, part of a multi-city lecture tour across North America to promote the idea.

In an interview he said guided imagery represents a breakthrough in mind development.

The theory behind it is intriguing, if not scientifically provable.

Its basic premise is that all cells of the body contain memory banks, storehouses of information collected since birth . . . and even before.

The mind is not consciously aware of these banks but if it could be made aware of them, then there is almost no limit to what a person can do in realizing his inborn capabilities, Gudmundson says.

The crux is tapping the enormous potential.

And that is where guided imagery comes into the picture.

Gudmundson says the procedure is similar to hypnosis yet differs in outcome.

Hypnosis elevates the subconscious and depresses the conscious. Guided imagery tries to achieve a balance so that the two states of mind operate on the same plane.

The person creating the imagery guides the subject into an imaginary setting — a cave at the bottom of the sea, a thick forest, a high mountain — where's he's told he'll meet a particular teacher who will impart the desired knowledge to him.

The subject is then left undisturbed for several minutes before being brought back to his normal state.

Gudmundson says the knowledge is already stored in the subject's body cells, and, although forgotten by the conscious mind, can be recalled if the mental processes are properly stimulated.

To achieve the required stimulation, he says, a person has to learn to develop a way of sequentially activating the right and left hemispheres of the brain.

He notes the two hemispheres of the brain handle separate functions. The right side dictates the person's creativeness and the left his practicality and sensuality.

There is a constant pull and tug between the two. But by going through mental exercises, alternately switching and emphasizing functions in either hemisphere, the person becomes more aware of his mental processes and thus more aware of the knowledge held within his cells, he says.

While the theories are unproven, Gudmundson says they offer an explanation for many psychic phenomena including prior-life experiences.

He says there is nothing supernatural about the powers of a psychic. What differentiates the psychic from the non-psychic is his ability to stimulate and activate the information contained within his body cells.

He believes the information has been passed down since the beginning of time. Each person is the sum of all lives that went on before him. Given total awareness the memories of those lives can be recalled.

Gudmundson says the guided imagery technique, first proposed by American psychologist Dr. Jean Houston, is gaining a wide following in the U.S.

In the past year, he says, he's counselled 2,000 to 3,000 persons.

He says in one case he helped an artist develop her talents after he'd guided her into an imagery pattern where she "met" Rembrandt. Another woman improved her shorthand after a imaginery session with Grieg.

Gudmundson, who dropped out of the University of Utah after one year as a psychology student, says he's been into parapsychology full-time for 12 years. He's formed his own company, Awareness, with headquarters in Salt Lake.

A former Mormon — he was excommunicated for his views — Gudmundson says he wants to give the arcane sciences a degree of respectability.

"The biggest problem we have to fight is the stereotype people have for psychics," he says.

"I suppose I should have a shaven head and wear a black turtle neck with a big medallion hanging down the front," he says, pointing to the V of the vest of his natty three-piece suit.

Gudmundson looks and talks more like a rather successful banker or businessman.

"You have to fight a lot of charlatans in this profession," he says.

He wants to make it quite clear he's not one of them.

Gudmundson: 'You have to fight a lot of charlatans'

TOWN TALK

Wonder how many people out there know that apple-bobbing — that's what **Steve Maxwell** of Shoreline school is doing above — is a throwback to the custom of trying suspected witches by water?

'S a fact. In the dread old days, if you were suspected of sorcery, the authorities used to stick you on a stool attached to a long pole.

You were immersed in a pool for a period of time and if you came close to drowning, you were presumed innocent.

If you came up AOK after 10 minutes under, you were considered to possess supernatural powers and were promptly burned at the stake.

Since Halloween is the time for witches and the like, the custom has dragged on in the innocent form above.

★ ★ ★

There's a guy called **Gordy Stewart** who drives a bus in the South Fairfield area.

He knows all the regulars and always has a cheery greeting and a smile, especially for the older folks.

Town Talk got a couple of calls from passengers who felt that his efforts and attitude towards making a bus ride more pleasant shouldn't go unrecorded.

His latest nice guy thing came Wednesday to celebrate Halloween.

Passengers said he had a big brown paper sack of candy bars under the seat and every youngster who climbed aboard (and some sweet-toothed adults) got a bar as a bonus to their bus ride.

Nice touch. The world needs more guys like him.

★ ★ ★

At least one woman who works in a rest home for the elderly is incensed at Judge **Darrell Jones**' edict that Vancouver prostitute **Wendy King** do 200 hours of community work, preferably with senior citizens, as part of her sentence for keeping a bawdy house in the West End.

The caller, who phoned *Town Talk*, wouldn't give her name but said she works at a rest home in the Gulf Islands.

She says people who work with the elderly need special skills and doubts if King has them.

In any event, the sentence seems strange. We thought Wendy was engaged in community work all along.

★ ★ ★

Saanich aldermanic candidate **Robert Geddes** wants voters to know he's not the odd man out in the municipal elections.

Like all the other Saanich candidates, he too lives in Saanich, not the Fairfield district of Victoria as the *Times* reported Tuesday.

That's another **Robert Geddes**, like candidate Geddes, also a student at the University of Victoria.

The candidate says he will be on the ballot as R.K. Geddes and he'll campaign under his middle name of **Kim** — to avoid confusion with his father, who is also Robert Geddes.

★ ★ ★

Nov. 5 looms as an important day in the life of **Sydney Farebrother**.

He got a pedometer — one of those gizmos you strap to your leg to see how far you've walked — June 5, and the last time somebody looked he'd walked 459 miles.

(Are you and your non-existent 60-year-old Swede listening, Participaction?).

Anyway, that's an average of more than 2½ miles a day which is not bad for your average Canadian, but Farebrother's not average.

He turned 84 last Friday and while Nov. 5 will mark six months of measured walking around the quiet streets of Esquimalt, it doesn't include his seven miles of swimming in the same time period.

Crystal winners

The new Crystal Garden will feature a family-oriented restaurant called Rattenbury's and seven retail shops ranging from an old-fashioned soda fountain to a gift shop featuring Polish imports.

The winners of a competition among more than 60 applicants for the leased space in the renovated Crystal were announced by Provincial Secretary Hugh Curtis.

Christopher Kausten, who used to own Jason's restaurant in Bastion Square and has been part of the management of the Keg and Cleaver chain since 1976, got the nod for the restaurant. It will seat 150 people and serve mainly steak, prime rib and seafood.

Former school trustee Peter Dorazio and clothier Michael Goldberg took one of the commercial leases along Douglas Street for their ice cream shop. Late 19th century decor, hard ice cream and old-fashioned sweets will be featured.

Mrs. Nora Higgin will open a gift shop featuring quality handicrafts from Europe and South America and Mr. and Mrs. Adam Golebiowski will have a shop specializing in wall hangings and folk art of Poland, products unique to the Pacific Northwest.

An eight-hour photo processing store will be opened by Mr. and Mrs. Geoff Scoffield, owners of Island Color Labs in Victoria.

Terry and Margaret Borsman, now in the retail business, plan a shop selling soaps from around the world and B.C. glycerine soaps cut from blocks displayed in the store. Teas, sweets and awarding winning products from the Design Centre in Britain will also be sold.

Antique dealer Barbara Hollick will open an antique and collectibles store featuring small antiques, silver, china and porcelain and artwork. Milton Tisdale will open an art gallery specializing in Canadian art.

United Way gaining

The United Way fund drive is running ahead of last year.

Figures released today show the campaign has collected $676,839 or 66.4 per cent of its $1,020,000 goal.

At this stage of last year's drive, $652,000 had been collected.

Meanwhile, University of Victoria student beer drinkers have turned over $2,400 to the campaign as a result of an Oktoberfest they staged on campus.

Official must issue permits

City council's fire prevention committee decided Thursday to order the building inspector to issue permits to allow fire safety upgrading work to proceed on seven Victoria apartment blocks.

Meeting in secret, the committee made no changes to the list of required improvements.

The deletion of heat detectors — which the fire department maintains are required by the National Building Code — still stands.

Committee chairman Ald. Larry Ryan said today he hopes the apartment owners will go ahead with the work originally asked of them by the committee on Aug. 23, when heat detectors were deleted.

The city building inspector has refused to issue permits for the work because the plans had not been approved by the fire department. And the fire department wouldn't approve the plans because they didn't include heat detectors.

Chief Eric Simmons, who was at the in-camera committee meeting, said Thursday he preferred not to comment and any statements should come from the politicians.

Ryan said today the committee discussed the general subject matter of fire upgrading and the inspectors refusing to issue permits, and endorsed a resolution — which will go to council next Thursday for final approval — ordering the issuance of permits.

"We would hope that the apartment building owners will assume their responsibility," Ryan said.

Assistant municipal manager Colin Crisp said permits could go out as soon as council deals with the resolution.

The apartment buildings affected by the order are Beacon Towers, 240 Douglas; Seaview Towers, 450 Douglas; Princess Patricia Apartments, 701 Esquimalt Road; Lord Simcoe apartments, 450 Simcoe; Goodacre Towers, 350 and 360 Douglas, Regent Towers, 415 Michigan; Charter House, 435 Michigan.

Ask the Times

Q. Can you name the members of the Organization of Petroleum Exporting Countries (OPEC)?

A. Algeria, Ecuador, Gabon, Indonesia, Iran, Iraq, Kuwait, Libya, Nigeria, Qatar, Saudi Arabia, United Arab Emirates, Venezuela.

Send your questions to *Ask the Times*, 2621 Douglas.

Candidates questioned on funds

By NORMAN GIDNEY

Jobs, tourism, team policing and campaign funds were the central issues at a Victoria all-candidates meeting Thursday night at James Bay community school.

Asked if they are prepared to disclose the sources of their funds, mayoralty candidates Ald. John Hayes and Murray Glazier said they are financing their own campaigns with a few donations in small amounts from friends.

(See story on aldermanic candidates on page 32.)

David Borgstrom said he is broke and isn't spending any money on signs or ads.

Ald. Bill Tindall told the audience of about 60 persons he is accepting donations in kind — signs, printed material — but wasn't prepared to identify the donors.

Hayes, who said he's lived in James Bay since April, took a strong anti-tourist stance and said it's time Victorians started doing things for themselves.

"My dream is an excited city. People enjoying themselves, not tourists. People doing things."

Victoria should have a farmer's market "just for us. A yacht race — just for us and not the millionaire yachtsmen from Seattle and Tacoma. Expand the free bus service for us — not tourists.

"I think we need something better for our own people than minimum wage plus tips," said Hayes.

Glazier outlined his record of opposition to major condominium projects in James Bay, and said Victoria lacks a plan for the future. In the last 10 years council has just "reacted to the proposals of special interest groups one after the other."

Tindall said he doesn't have a dream but something concrete instead.

"Although Victoria is a unique city, one of our shortcomings is to provide employment for our young people. I have a concept for a research park to create jobs for local young people."

Borgstrom, an unknown last-minute candidate who said he is "dead serious about running for mayor," stated that with its great harbor and weather Victoria is the "San Francisco of Canada." It has everything. "All we need is a plan."

On policing, Borgstrom said as a probation officer, crime prevention is the only route to go.

"If you're talking prevention you're talking team policing. Let's go for team policing."

Tindall said more research needs to be done. Victoria could take the best parts of other cities' team and community policing methods, but he noted it would probably require another eight or 10 officers to make it work.

Hayes said Saanich's system is working well.

"There's no reason why we can't do the same in Victoria."

The sharp differences between the candidates on the subject of citizen participation were outlined when Hayes and Tindall attacked Glazier's Cityplan 80 scheme to set up a task force of up to 100 residents to map out the future.

"One hundred people on a committee isn't going to solve any of our problems," said Hayes.

He said he would set up a neighborhood advisory committee, however, but without as many people. Hayes said he has outlined specific promises in his campaign.

"If you don't want me to do them you better not vote for me."

Glazier said that it isn't good enough to elect someone every two years, telling them to go away and solve our problems.

"We should come out of city hall."

Borgstrom promised a shadow city council of concerned citizens in every neighborhood.

All four candidates replied affirmatively when James Bay resident Max Hopper asked if they would open up the advisory planning commission, the appointed civic body which rules on rezoning applications and now meets in secret.

Hayes and Borgstrom want redevelopment of the harbor for people-oriented projects but Tindall said it is unrealistic to expect a pedestrian walkway from the Inner Harbor all the way to the Gorge. Victoria has to maintain an industrial harbor.

He said development has been stymied by some members of council who don't recognize the need to create employment in Victoria.

Too much liquor or the flu? Witnesses differ

Two policemen said they smelled liquor on the breath of a 34-year-old Esquimalt man but the man said he was sober and so did his neighbor.

The conflicting testimony came in the second day of the trial of Esquimalt constable James Askew, accused of assault causing bodily harm to Ronald Shingler in the police station Dec. 19, 1976.

Askew said he thought Shingler had had too much to drink and his pupils were dilated, eyes watery and red, face flushed and liquor on his breath.

Asked if eyes get red with the flu, he said it could be.

Cpl. Fraser MacDonald, officer in charge that day, gave similar testimony about Shingler's condition.

Neighbor Michael Wallace, 24, said he saw Shingler just before the visit to the station and he was sober.

Shingler told the court he had the flu and a temperature, his sinuses were plugged and he had ¾-ounce of apricot brandy at his mother's in the morning.

The case is a private prosecution, being presented by lawyer Robert Price.

Shingler said a neighbor had a habit of phoning police with complaints, especially about vehicles being parked more than 24 hours. He said it was the repeated marking of his vehicle's tires that formed the background to what happened.

Askew testified he received a call on the police car radio to go to Drake Avenue where he found Shingler walking up and down the road with a clipboard. He complained of vehicles parking on Drake and wanted them ticketed for overtime parking and a van ticketed for not having a valid inspection sticker.

The constable said he told Shingler he was not in a position to ticket vehicles. He checked the van and found it did have a valid inspection sticker. He told Shingler it was up to him to see his superior officer.

Back at the station he found Shingler, referred him to Cpl. MacDonald and left the room. He heard Shingler complaining and demanding action and heard MacDonald say "as far as I am concerned it's the booze talking and I advise you to go home." He said Shingler replied "yeah, I've had a few drinks, so what."

Askew said he returned to the main office where Shingler confronted him with his complaints and he advised him to go home.

Shingler continued arguing and Askew ordered him to go home but he made no attempt to do so.

He took Shingler by the left elbow and moved him over to the door and told him to take off and by the door Shingler threw his left arm in the air, his right hand came up, he spun around, and moved to a corner of the room against the counter.

Askew said he indicated with his left hand and said "you were told to get going, you had your chance" and pushed him over the counter top, telling him he was under arrest for suspicion of being intoxicated in a public place. He said he was satisfied that a breach of the peace had taken place.

He held him and MacDonald handcuffed him.

Shingler said "you have assaulted me" and Askew replied "you raised your hands to me first," which he told court he had taken as a threatening gesture.

The three men then went to the city police cells and en route Shingler complained the handcuffs were too tight. Askew said MacDonald replied that handcuffs were not to be sat on and to stop wriggling around.

At the city cells, Askew saw quite a few bruises on Shingler's wrists.

Asked if he was suggesting that Shingler self-inflicted the wounds, he replied "probably, yes."

Askew said he did think Shingler was intoxicated outside his house but when asked why he didn't arrest him then for being drunk in a public place, he replied "if you arrested every drunk in Esquimalt the jails would be full."

Cpl. MacDonald said Shingler first came to the police station about 2 p.m. wanting to complain about his tires being marked that day and asking who had complained. He went over the records and found no complaint lodged that day.

Shingler wasn't satisfied and continued suggesting someone was detailed to mark his tires. MacDonald said he told him to submit a complaint.

He left the station and MacDonald had Askew called to investigate Shingler's parking complaint. About 3 p.m., Shingler returned to the station and demanded to see him, in a loud and boisterous voice, wanting to know why the delay in Askew showing up.

MacDonald said Askew responded within 15 minutes but Shingler wasn't satisfied and wanted Askew to mark other cars. MacDonald said he told him it was not his place to tell police what to do but he could lodge a complaint.

Askew then arrived back, made a comment about a van and an inspection sticker, and left the room.

MacDonald said he told Shingler to leave because he was disrupting the dispatcher and said "it's pretty obvious you've been drinking" and it was "fortunate you're not driving." He said Shingler replied "sure I've had a few drinks, so what."

MacDonald said he went towards the door, Askew came into the room and said to Shingler that he had been told to leave, reached out and took Shingler by the left arm.

Askew reached with his right hand as he faced Shingler and he saw Shingler's arm come up towards Askew's face, then Askew pushed him over the counter and said he was under arrest for suspicion of being drunk in a public place.

He said Askew turned Shingler around, brought his arm up behind him and he (MacDonald) applied handcuffs.

MacDonald and Askew said Shingler stumbled as he was being led away, and MacDonald said he remarked "grab him Jimmy because that son-of-a-bitch will fall on his face and blame us."

The trial is expected to conclude today.

Constable speaks for jacket thief

A 43-year-old man with a criminal record, who had a city policeman speak on his behalf, was sentenced Thursday by Judge Montague Drake in county court to 30 days in jail and placed on probation for two years with a prohibition on drinking.

Herbert James Harris pleaded guilty two weeks ago to theft of a leather jacket on April 21 from Matt Fisher Leather Fasions, 1175 Douglas.

Defence counsel James Main said it was a spur of the moment incident incited by another person and his client was very intoxicated. His criminal record was related to unemployment and alcohol and urged a much smaller sentence than might normally be imposed.

Constable Frank Whitton said he has known Harris about three years and found him basically an honest and upstanding citizen. He had controlled his drinking problem and as long as he did that, he was no problem.

He said he stood by his comments knowing Harris has a criminal record starting in 1955 and running to 1978, including such offences as breaking and entering and theft, possession of stolen property and numerous convictions for false pretences.

Judge Drake said he would impose a minimum sentence in the circumstances.

ATTENTION
ROYAL OAK RESIDENTS

A Local Area Plan for the Royal Oak area, shown above, is now being prepared. You can help the Saanich Planning Department to identify issues, concerns, and desired improvements. Please send your comments and suggestions regarding existing conditions or future develoopment in Royal Oak to:

Royal Oak Plan
Municipality
of Saanich
770 Vernon Avenue
Victoria, B.C.
V8X 2W7

G. V. Laurenson, M.C.I.P.
MUNICIPAL PLANNER

Wosk's LTD

INVENTORY REDUCTION SALE

2 DAYS ONLY-SAT. 8 A.M.-6 P.M.

Personal Shopping Only
FREE DELIVERY — SUN. NOON—5 P.M.

ADMIRAL and ROXTON

10 CU. FT. REFRIGERATOR
MANUAL DEFROST 24"x57"x28⅜"
1 — L/H Almond
1 — L/H White 326.00

13 CU. FT. REFRIGERATOR
MANUAL DEFROST. 28"wx61 3/16hx28⅜"D
2 Only
Assorted Colors 376.00

13 CU. FT. REFRIGERATOR
FROST FREE. 28"x62½"x28⅜"
1 — L/H Gold
3 — L/H Almond 515.00

ALL STOCK SOLD AS IS — NO EXCHANGE OR REFUNDS — FREE DELIVERY

14 CU. FT. REFRIGERATOR
FROST FREE. 30"x62¼"x29"D
2 — R/H Almond 544.00

16 CU. FT. REFRIGERATOR
FROST FREE. 30"x64¼"x29"D
1 — Only
L/H White 620.00

17 CU. FT. REFRIGERATOR
FROST FREE. 30"x64¾"x29"D
C/N Ice Maker
1 — L/H Almond
2 — R/H Almond 727.00

FIRST COME FIRST SERVED — PERSONAL SHOPPING ONLY

24" ECONOMY RANGE
NO WINDOW, NO TIMER
1 — White
2 — Almond 264.00

24" RANGE — EASY CLEAN
AUTOMATIC, EASY CLEAN OVEN
1 — Almond
1 — White 284.00

24" RANGE DELUXE MODEL
GLASS PANEL, H.D. HANDLE AUTOMATIC
1 — White
1 — Gold 309.00

USE YOUR WOSK'S REVOLVING CHARGE ACCOUNT

30" ECONOMY RANGE
2 — 6", 2 — 8 BURNERS
1 — White
3 — Gold 366.00

30" DELUXE RANGE
BLACK FRONT, H.D. HANDLE
1 — Only Almond 429.00

30" RANGE, SELF-CLEAN
DELUXE PANEL, ROTISSERIE
1 — Only White 549.00

ALL PRICED FOR IMMEDIATE CLEARANCE — FREE DELIVERY

1978 DISHWASHERS
8 PUSH BUTTON. HARDWOOD CUTTING TOP
SLIGHT DAMAGE PORTABLE
3 — Only Gold 369.00

1979 DISHWASHERS
ENERGY SAVER, BUILT-INS
2 Economy Models 324.00
1 — Deluxe Model 339.00

1979 DISHWASHERS
ENERGY SAVERS, PORTABLE
3 — White
4 — Almond 396.00

BE SURE TO COME DOWN EARLY FOR BEST SELECTION — NO PHONE ORDERS

ROXTON-ROCKING CHAIR 35G AND ROCKING OTTOMAN
UNIQUE GLIDE ACTION
REG. 775.00 CLEARANCE PRICE 559.00

ROXTON — 39" CANNONBALL BED 92/39
EXCELLENT FOR CHILD'S ROOM
REG. 379.00 CLEARANCE PRICE 299.00

ROXTON — GOSSIP BENCH 93
FINALLY-A PLACE TO PUT THE TELEPHONE
REG. 209.00 CLEARANCE PRICE 157.00

SOOKE IS ALSO FREE DELIVERY — NO MONEY DOWN ON APPROVED CREDIT.

ROXTON — BAR WALL UNIT 622
IDEAL FOR THE EXECUTIVE DEN
REG. 939.00 CLEARANCE PRICE 699.00

ROXTON — STEP TABLE LAMP 1813
3 TIER PERFECT FOR PLANTS
REG. 160.00 CLEARANCE PRICE 109.00

ROXTON — CORNER BUFFET & HUTCH 960/761
UTILIZE THAT UNUSED CORNER
REG. 852.00 CLEARANCE PRICE 699.00

WE HAVE NOT INCREASED OUR INTEREST RATES — BE EARLY

ROXTON — SERVER 656
NOW YOU CAN ROLL YOUR MEAL TO THE TABLE
REG. 629.00 CLEARANCE PRICE 468.00

ROXTON — WOOD ROCKING CHAIR 99R
ROCK YOUR BAB... ...EEP WITH EASE
REG. 194.0 SOLD CLEARANCE PRICE 158.00

ROXTON — DRY SINK 710
EXCELLENT FOR THOSE COCKTAIL PARTIES
REG. 639.00 CLEARANCE PRICE 478.00

ALL ROXTON SOLD AS IS AT THESE FANTASTIC PRICES. WE MUST CLEAR FLOOR STOCK IMMEDIATELY TO REDUCE OUR INVENTORY. DELIVERY IS ALSO FREE ON ALL CLEARANCE MERCHANDISE. SHOP EARLY FOR BEST SELECTION.

Wosk's LTD
1810 STORE ST.
NEXT TO CAPITAL IRON
USE YOUR WOSK'S REVOLVING CHARGE ACCOUNT
WE ALSO WELCOME CHARGEX and MASTERCHARGE

STORE HOURS:
MON. TUES. WED. SAT. 9:30 to 5:30
THURS. FRI. 9:30-9:00
SUNDAY NOON-5

a&b sound

3 DAY HI-FI SALE!!

FRIDAY, SATURDAY and MONDAY

TEAC A-103 CASSETTE DECK

BONUS $40 MAXELL TAPES

Superior sonic performance coupled with excellent reliability are the reasons the Teac A-103 continues to be our best seller. Features include Dolby, separate bias and Eq. and soft damped cassette door.

299.95

Dual CS-506 BELT DRIVE TURNTABLE

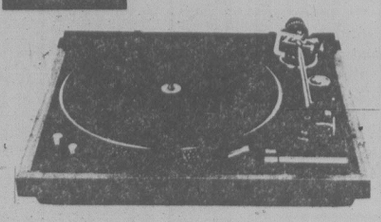

The new Dual CS-506 high performance belt drive turntable with ultra low mass tone arm and built-in strobe for precise speed adjustment. Complete with base and cover.

3-DAY PRICE 179.95

RECEIVERS

YAMAHA AUDIO **5-YEAR** PARTS and LABOUR WARRANTY

ALL MODELS HAVE LESS THAN 0.05% T.H.D.

CR-220	15+15 watts RMS	219.95
CR-420	25+25 watts RMS	319.95
CR-620	35+35 watts RMS	379.95
CR-820	50+50 watts RMS	469.95
CR-1020	70+70 watts RMS	599.95
CR-2020	100+100 watts RMS	689.95
CR-640	40+40 watts RMS, 0.02% T.H.D.	479.95
CR-840	60+60 watts RMS, 0.02% T.H.D.	569.95
CR-1040	80+80 watts RMS, 0.02% T.H.D.	759.95
CR-2040	120+120 watts RMS, 0.02% T.H.D.	999.95

ALL MODELS FEATURE CONTINUOUS LOUDNESS CONTROL

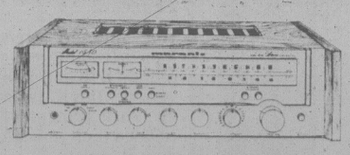

marantz
We sound better.

1515	15+15 watts RMS, 0.08% T.H.D.	219.95
1530	30+30 watts RMS, 0.08% T.H.D.	289.95
1550	50+50 watts RMS, 0.05% T.H.D.	379.95
2252B	52+52 watts RMS, 0.05% T.H.D.	499.95
2265B	65+65 watts RMS, 0.05% T.H.D.	599.95

LIMITED QUANTITIES

ALL MODELS HAVE 3-YEAR PARTS AND LABOUR WARRANTY

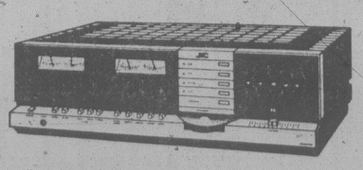

JVC CLOSER TO THE MUSICAL TRUTH

RS-7	50+50 watts RMS, 0.05% T.H.D.	349.95
JR-S201	35+35 watts RMS, 0.03% T.H.D.	369.95
JR-S301	60+60 watts RMS, 0.03% T.H.D.	479.95
JR-S401	85+85 watts RMS, 0.03%	699.95
JR-S501	120+120 watts RMS, 0.03% T.H.D.	769.95

ALL MODELS HAVE 3-YEAR PARTS and LABOUR WARRANTY

ALL JRS MODELS HAVE BUILT-IN 5-BAND GRAPHIC EQUALIZER AND DC POWER OUTPUT

AMPLIFIERS

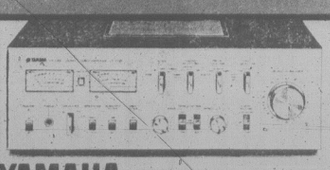

YAMAHA AUDIO **5-YEAR** PARTS and LABOUR WARRANTY

CA-510	35+35 Watts RMS, Power Meters	249.95
CA-610	45+45 Watts RMS, Tone Control X-Over	299.95
CA-1010	90+90 Watts RMS, 0.03% T.H.D.	599.95
CA-2010	120+120 Watts RMS, 0.03% T.H.D.	699.95
B-2	100+100 Watts RMS, Class A Power AMP	849.95
M-4	120+120 Watts RMS, new Power AMP	699.95

LIMITED QUANTITIES

JVC CLOSER TO THE MUSICAL TRUTH

JA-S22	40+40 Watts RMS	239.95
JA-S55	65+65 Watts RMS	349.95
AS-3	20+20 Watts RMS	169.95
AS-5	30+30 Watts RMS	199.95

ALL MODELS HAVE 3-YEAR PARTS and LABOUR WARRANTY

SPEAKERS

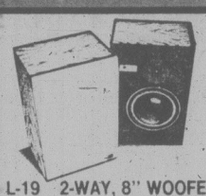

JBL GET IT ALL

L-19	2-WAY, 8" WOOFER	179.95
L-40	2-WAY, DOME TWEETER	249.95
L-50	3-WAY, 10" WOOFER	349.95
L-110	3-WAY ACCURATE MONITOR	399.95
L-150	TOWER PASSIVE RADIATOR	749.95
L-220	LARGE TOWER PASSIVE RADIATOR	999.95
L-300	STUDIO MONITOR, 15" WOOFER	1249.95
L-212	SUB WOOFER, 4-WAY SYSTEM	1,999.95

ALL MODELS HAVE A 5-YEAR PARTS and LABOUR WARRANTY

ESS

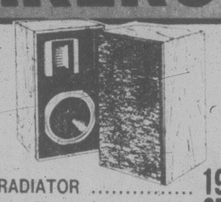

LS-8	2-WAY 10" PASSIVE RADIATOR	199.95
LS-5	2-WAY OAK CABINET	279.95
CLASSIC TOWER, 200 WATTS RMS		449.95
AMT MONITOR, TOP OF THE LINE		699.95
DS-9	2-WAY COMPACT ea.	149.95

ALL MODELS USE HEIL-AIR MOTION TRANSFORMER

EPI

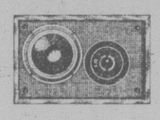

MODEL 70	2-WAY COMPACT	79.95
MODEL 100V	#1 CONSUMER RATED	99.95
MODEL 120C	2-WAY, 10" WOOFER	189.95
MODEL 200C	2-WAY, 12" PASSIVE RADIATOR	299.95
MODEL 500	3-WAY TWIN PASSIVE RADIATORS	439.95

ALL MODELS HAVE A 5-YEAR PARTS and LABOUR WARRANTY

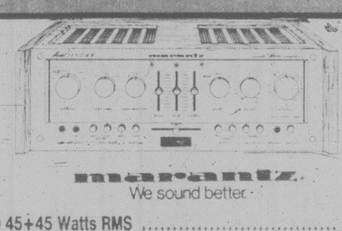

marantz
We sound better.

1090	45+45 Watts RMS	269.95
1122 DC	61+61 Watts RMS	399.95
1180 DC	90+90 Watts RMS	649.95
1300 DC	130+130 Watts RMS	1099.95
170 DC	85+85 Watts RMS, power AMP	449.95

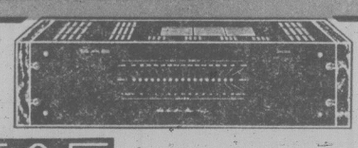

SAE Scientific Audio Electronics, Inc

C3A	50+50 Watts RMS, integrated	399.95
2200	100+100 Watts RMS, power AMP	649.95
2300	150+150 Watts RMS, power AMP	899.95
2400L	200+200 Watts RMS, power AMP	1099.95
3100	50+50 Watts RMS, power AMP	449.95
3022	100+100 Watts RMS, integrated	899.95

BIC

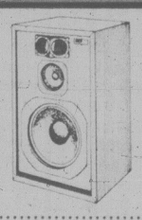

SPEAKER SYSTEMS

B11	2-WAY, 8" WOOFER	84.95
B22	3-WAY VENTURI PRINCIPLE	119.95
B44	3-WAY, 10" WOOFER	169.95
B66	3-WAY, 12" WOOFER	239.95
FORMULA 5	HORN TWEETER	239.95

marantz
We sound better.

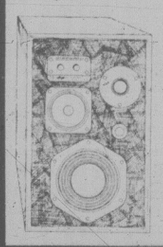

HD-440	3-WAY, 8" Woofer	99.95
HD-550	3-WAY, Dome Tweeter	179.95
HD-660	3-WAY, 100 Watts RMS	239.95
HD-770,	12" 3-WAY	299.95
HD-880	4-Speaker 3-WAY	399.95

ALL MODELS CARRY A FULL 5-YEAR WARRANTY

YAMAHA AUDIO

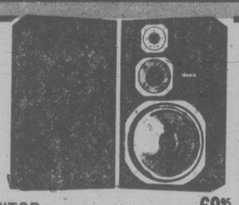

NS-240	2-WAY ROCK MONITOR	69.95
NS-440	LARGER ROCK MONITOR	99.95
NS-244	NATURAL SOUND 2-WAY	199.95
NS-690II	TOP RATED 3-WAY	299.95

ALL MODELS CARRY A FULL 5-YEAR WARRANTY

TURNTABLES

5-YEAR PARTS and LABOUR WARRANTY YAMAHA AUDIO

YP-B2	Belt Drive, semi auto.	149.95
YP-B4	Belt Drive, fully auto.	199.95
YP-D3	Direct Drive	159.95
YP-D6	Direct Drive, semi auto.	239.95
YP-D71	Quartz Lock, direct drive	369.95
YP-D10	Top of the Line	599.95

JVC

CLOSER TO THE MUSICAL TRUTH

LA-11	Belt Drive, semi auto.	139.95
LA-55	Direct Drive, semi auto.	179.95
QLA-2	Direct Drive quartz lock	189.95
QLF-4	Quartz Lock, fully auto.	219.95
QL-A5	Quartz Lock, servo control	259.95
QL-50	Direct Drive, no tonearm	249.95
QL-A7	Top of the Line, quartz lock	399.95
QL-F6	Quartz Lock, direct drive	469.95

marantz
We sound better.

BIC VIA SERIES TURNTABLES

TURNTABLES

911	Belt Drive, manual	129.95
912	Belt Drive, semi auto.	149.95
912C	Belt Drive, changer	179.95
914	Belt Drive, low mass arm	199.95
914C	Belt Drive, changer	219.95

marantz
We sound better.

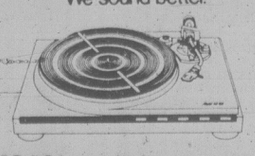

6025	Belt Drive, semi auto.	149.95
6270Q	Quartz Lock, direct drive	299.95
6300	Direct Drive, wood base	199.95
6170	Direct Drive, semi auto.	219.95

CASSETTE DECKS

TEAC

A-103	Top Rated, front load	299.95
A-106	Dolby, ferrit heads	329.95
A-303	Front Load Recorder	399.95
A-640	Solenoid Controls	499.95
A-700	2 Motors Solenoids	699.95
A-601R	Auto Reverse	749.95
A-108	Sync Recording	469.95
A-300	3 Heads, Dolby	549.95

JVC

KD-A1	Direct Loading Dolby	199.95
KD=10	Peak L.E.D. front load	249.95
KD-25	Dolby, sen alloy head	299.95
KD-65	Spectro Peak L.E.D.'s	399.95
KD-A5	2 Motor, metal tape	399.95
KD-A8	Computer Bias	849.95

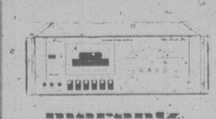

marantz
We sound better.

1810	Front Load Dolby	199.95
5000	Expanded VU Meters	269.95
5010B	Dolby, Auto Shut Off	319.95
5025	Mike Mixing	399.95
5030B	3 Heads	499.95

2-Year Parts and Labour Warranty

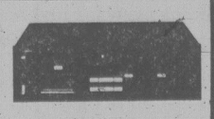

YAMAHA AUDIO

TC-511S	Front Load	199.95
TC-320B	New Front Load	279.95
TC-720B	3 Head, Echo	549.95
TC-920B	2 Motor L.E.D. Meters	799.95

BIC TWO SPEED CASSETTE DECK

TWO-SPEED CASSETTE DECKS

T-1		349.95
T-2		499.95
T-3		699.95

TUNERS

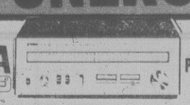

YAMAHA AUDIO **5-YEAR** PARTS and LABOUR WARRANTY

CT-510	AUTO DX SENSITIVE AM-FM	199.95
CT-610	SIGNAL QUALITY METER	249.95
CT-1010	SUPER SENSITIVE OTS CIRCUIT	349.95
T-1	SUPER TUNER SURE LINE DESIGN	399.95
T-2	Top-of-the-Line DIGITAL READ-OUT	799.95

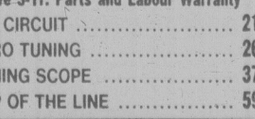

marantz
We sound better.

All Models Have 3-Yr. Parts and Labour Warranty

2020	AM-FM PLL CIRCUIT	219.95
2100	AM-FM GYRO TUNING	265.95
2110	AM-FM TUNING SCOPE	379.95
2130	AM-FM TOP OF THE LINE	599.95

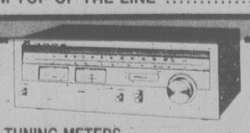

JVC CLOSER TO THE MUSICAL TRUTH

JTV-22	TWIN TUNING METERS	199.95
T-40P	Digital Read-out, Preset Stations	399.95
TV-3	GOOD QUALITY BUDGET PRICE	159.95
TV-5	L.E.D. SIGNAL READ-OUT	199.95

a&b sound has the best deals

385-1461

THE HOME OF HIGH FIDELITY

a&b sound

641 YATES STREET

master charge CHARGEX VISA

HOURS:
MON.-WED.
9:30 a.m.-6:00 p.m.
THURSDAY
9:30 a.m.-9:00 p.m.
FRIDAY
9:30 a.m.-9:30 p.m.
SATURDAY
9:00 a.m.-5:30 p.m.

KIM NAMED TOP PLAYER IN BIG FOUR

Kim Clark, the leading rusher for Victoria Dolphins, has been named the most valuable player in the B.C. Big Four Junior Football League.

The official announcement was expected at a news conference earlier today.

Hawks wing away

By The Canadian Press

Portland Winter Hawks scored eight goals in the first 21 minutes of play and then cruised to a 10-6 victory over Seattle Breakers Thursday night in one of two Western Hockey League games that featured the league's four U.S. clubs.

In the other contest, Billings Bighorns scored six unanswered goals in the final period to defeat Great Falls Americans 10-2.

In Portland, the Winter Hawks, with three goals each from Jim Dobson and John Multan, set a club record with their eighth consecutive victory.

With the victory, the second-place Winter Hawks now are six points behind Western Division-leading Victoria Cougars. The two meet for the first time this season in Portland on Saturday.

In Billings, Gord Stafford, Marcel Frere and Tom Cyr each scored two goals as the Bighorns moved past Calgary Wranglers into first place in the Eastern Division. However, Calgary has five games in hand.

	G	W	L	T	F	A	P.
Western Division							
Victoria	12	11	1	0	62	26	22
Portland	10	9	1	0	60	30	18
Seattle	14	5	8	1	57	85	11
New West	14	0	13	1	39	78	1
Eastern Division							
Billings	14	8	5	1	80	63	17
Calgary	9	8	1	0	50	32	16
Brandon	12	7	5	0	59	55	14
Lethbridge	14	6	6	2	79	58	14
Saskatoon	14	6	8	0	61	69	12
Medicine Hat	15	6	9	0	66	78	12
Regina	11	5	6	0	69	54	10
Great Falls	11	1	9	1	25	79	3

NEXT GAMES: Tonight — Brandon at Lethbridge, New Westminster at Billings, Calgary at Saskatoon.

SEATTLE (6) — Mike Mesic 2, Dean Postlewaite, Peter Gerlinger, Dan Held, Tom Stanger. PORTLAND (10) — Jim Dobson 3, John Multan 3, Tim Tookey, Brent Nyland, George Walter, Brian Shaw. Attendance: 2,520.

GREAT FALLS (2) — Ray Karlson, Mike Moskalyk; BILLINGS (10) — Gord Stafford 2, Marcel Frere 2, Tom Cyr 2, Jim McTaggart, Lindsay Carson, Monty Trottier, Darren McKay. Attendance: Unavailable.

SOCCER DRAW

LONDON (CP) — The draw for the English soccer's League Cup quarter-finals:

West Bromwich Albion or Norwich City vs. Liverpool, Sunderland or West Ham United vs. Bristol City or Nottingham Forest, Grimsby Town vs. Queen's Park Rangers or Wolverhampton Wanderers, Brighton and Hove Albion or Arsenal vs. Swindon.

Matches must be played in the week beginning Dec. 3.

FOLLOWING the bouncing ball with anguish (or pain) showing on her face in one of opening matches of Canadian Interuniversity Athletic Union women's field hockey tournament at UVic Thursday is Erin O'Brien of Dalhousie Tigers. Erin's effort was in vain as Dalhousie suffered 5-0 defeat at hands of Toronto Blues. Tournament continues with finals Sunday. (Photo by John McKay)

SPORTS MENU

TONIGHT

BASKETBALL
8 p.m. — Harlem Globtrotters' exhibition, Memorial Arena.

HOCKEY
8 p.m. — South Vancouver Island Junior "B" League, Esquimalt vs. Juan de Fuca, Esquimalt Sports Centre.

SOCCER
3:30 p.m. — Greater Victoria High School Boys' League; Victoria at Spectrum, Mt. Douglas at Reynolds, Claremont at Belmont, Parkland at Stelly's.

VOLLEYBALL
7 p.m. — Start of annual men's and women's Fall Tournament, UVic.

SATURDAY

FIELD HOCKEY
8:15 p.m. — Continuation of Canadian intercollegiate women's championship tournament, UVic's McCoy Field.
12:45 p.m. — Vancouver Island Women's Association; Sailors vs. Rebels Gold, Beacon Hill Park; Oak Bay vs. Rebels, Windsor Park; Spartans vs. Sandpipers, Mt. Douglas High School; Cowichan II vs. Evergreens, Duncan.
2:30 p.m. — Vancouver Island Women's Association; Cowichan I vs. UVic; Duncan; Sanderlings vs. Hobbits, Oak Bay Oval.

VOLLEYBALL
9 a.m. — Continuation of annual men's and women's Fall Tournament, women's final at 4 p.m. men's final at 6 p.m., UVic.

SOCCER
2:15 p.m. — Island League, first division, Castaways vs. Victoria Athletics, Royal Athletic Park.

BASKETBALL
8:30 p.m. — Men's exhibition, UVic Vikings vs. Athletes In Action, McKinnon Gymnasium.

HORSE RACING
12:30 p.m. — Post parade, Sandown Park.

HOCKEY
8 p.m. — South Vancouver Island Junior "B" League, Lake Cowichan vs. Oak Bay, Lake Cowichan Arena.

RUGBY
1 and 2:30 p.m. — Second and first division exhibitions, James Bay Athletic Association vs. Calgary Irish, Macdonald Park.
1 p.m. — Island Union, second division, Vampires vs. UVic Norsemen, Belmont High School.
2:30 p.m. — Island Union, second division; Castaways vs. Nanaimo, Carnarvon Park; Cowichan vs. Oak Bay Wanderers, Duncan.

Sneekers win

Sneekers tripped Morris Printing 55-42 in a Victoria Senior "B" Women's Basketball League game Thursday at Lansdowne Junior High School.

UVic opens with victory

University of Victoria Vikettes are off and flying on their quest for the Canadian intercollegiate women's field hockey championship.

Vikettes, the recently-crowned Canada West University Athletic Association champions, survived a late surge to defeat York Yeowomen 2-1 in one of three games during start of round-robin play Thursday at UVic's McCoy Field.

All scoring came in the first half with Cindy Bray connecting for UVic at 14:25. Sarah Angus opened up a 2-0 lead with a goal at 19:30 before Kim Taylor got one back for York during the last minute in the half.

UVic goaltender Susan Oliver was forced to make several excellent saves during the dying minutes of the match as York swarmed around the net.

In another game, Toronto Blues defeated Dalhousie Tigers, 5-0.

Toronto led 3-0 at the end of the first half on goals by Donna Allaby, Cheryl Mitchell and Phyllis Ellis. Shirley Toogood scored both second half goals.

In the second game a second-half goal by Kathy Gleneesk gave Manitoba Bisonettes a 1-0 victory over the University of Alberta Pandas.

UVic was scheduled to play matches against Tigers and Pandas earlier today.

Action continues at 8:15 a.m. Saturday and concludes with the final at 11 a.m. Sunday.

Holmes sparkles

Tom Holmes dunked 24 points Thursday to lead Victoria Athletics to a 104-70 romp over Junior Men in a Victoria Senior "B" Men's Basketball League game at Cedar Hill Junior High. Duff McCaghey and Rick Connolly each added 19 points for Athletics. Neil Cunningham topped the Juniors with 18.

Charlie, Habs do their thing

By The Canadian Press

The first meeting between Montreal Canadiens and Charlie Simmer is still more than a month away, but in the meantime the Stanley Cup champions and the Los Angeles sniper are making believers of their National Hockey League opponents.

The Canadiens, who had been hard-pressed in most of their previous games this season, skated to a comfortable 5-1 victory over Minnesota North Stars Thursday, abruptly ending Minnesota's four-game unbeaten streak and retaining overall leadership in the standings with a 7-2-2 record.

And Simmer, already the league's leading goal-scorer, fired his 12th and 13th of the season as the Kings downed New York Rangers 4-2 and extended their unbeaten record to five games.

In the only other game, Philadelphia Flyers stayed a point behind the Canadiens by defeating St. Louis Blues 3-1, setting the stage for an early-season showdown between the two leaders at Montreal Saturday.

Simmer, playing his first full NHL season after five years of commuting to various minor league clubs, scored the first and last goals as the Kings looked impressive in a victory over the team that put them out of the Stanley Cup playoffs last spring.

Philadelphia wrapped up its victory over the Blues with a pair of early goals by Mel Bridgman and Rick McLeish. St. Louis has not won in its last 21 visits to the Spectrum, a streak extending back to January of 1972.

The Canadiens, who had lost to Quebec Nordiques and tied Washington Capitals in their two previous outings, came out flying against Minnesota, building up a 3-0 lead by the end of the first period.

Power plays made the difference as Montreal capitalized on three of its four manpower advantages and successfully killed off two penalities.

★ ★ ★

BRIEFLY: Defenceman **Keith Magnuson** of Chicago Black Hawks announced his retirement as an active player and will become an assistant coach with the club . . . The 10-year veteran from Saskatoon has undergone a series of knee operations . . . St. Louis sent fourth-round draft pick **Bob Crawford** to their Central League affiliate at Salt Lake City . . . Detroit Red Wings returned rookie defenceman **Jim Korn** and rightwinger **Kevin Schamehorn**, a native of Victoria, to the club's Adirondack farm team in the American League . . . **Bobby Hull** is expected to return to NHL action tonight when Washington Capitals visit Winnipeg Jets . . . The left winger has been working out twice a day in preparation for his return to active duty.

(Summaries on page 24).

Post sharing second in Japanese tourney

Times News Services

Three of the country's best-known professionals stood front and centre today in a pair of golf tournaments being played in Japan.

At Hanayashiki, Hisako (Chako) Higuchi took a one-stroke lead in a 54-hole, $125,000 women's tournament with a three-under-par 71 for a 36-hole total of 141. A stroke behind were Canada's Sandra Post and Lori Garbacz of the United States.

First-round leader Janet Cole of the U.S. shot a 76 — two over par — and slipped into a three-way tie for 16th place with a 145.

And in Hino, Tadami Ueno and Shigeru Kubota continued to share the lead in the $217,000 Japan Open. Both had five-under-par 139s after 36 holes with matching 69s today.

Tied at 141 were Taiwan's Kuo Chie-hsiung and Japan's Kenichi Yamada.

Soccer scouts checking talent

Players in the first division of the Vancouver Island Soccer League have a little extra incentive for playing their best these days.

Since the professional North American Soccer League adopted a rule raising the minimum number of North American players to three from two per team, scouts have been checking out local talent.

Toronto Blizzard invited Garnet Moen of Victoria West and Dave McCaig of Victoria Athletics to a "look-see" exhibition match in Toronto last weekend; Edmonton Drillers have contacted UVic players Peter Zachary, Dave Secco and goalkeeper Ted Van Waes and New England T-Men have approached Vic West coach Bob English for guidance.

The first match this weekend to come under scrutiny is the clash between last-place Castaways and Athletics at 2:15 p.m. Saturday at Royal Athletic Park.

Coach Don Stenton of Castaways will be looking for at least one more goal from his squad. Castaways have two draws and four losses this season and all of the defeats have been by a single goal, including a close 2-1 loss to Vic West.

Mike Seal and Ziggy Karl have recovered from injuries and will be returning to the Castaways' lineup.

On Sunday, Vic West faces Gorge at Heywood Avenue Park, UVic takes on Oak Bay at Blanshard Field and Meston's Auto Body tackles Nanaimo in the Hub City at 2:15 p.m. Cosmopolitan Royals play host to Powell River at 11 a.m. at Topaz Park.

Chairman resigns

TORONTO (CP) — Denis Whitaker of Oakville, Ont., has resigned as chairman of the Canadian Equestrian Team after serving in the post since 1960.

Trios move up

Oak Bay Trios tripped Fuller Lake Flyers 11-8 in a hard-fought game Thursday night at Oak Bay Recreation Centre to take over second place in the South Vancouver Island Junior "B" Hockey League.

Andy Turner fired three goals to lead the Trios, who moved one point ahead of the Flyers in the standings.

Gord Young and John Brown each added two for Oak Bay and singles were contributed by Lane Crockett, Ron Pearce, Geoff Courtnall and Steve Guille.

Dave Bodger and Len Meyer scored twice for Flyers while Greg Hollett, Keith Mazurenko, George Chadwick and Dave Branting added singles.

Wade Jenson of Oak Bay worked hard for the victory, blocking 44 shots, while Gary Baker and Jim Lebitschnig combined to block 34 shots for Fuller Lake.

SANDOWN PARK HANDICAP

By BILL WALKER, Saturday, November 3

Weather raining, track sloppy Post parade 12:30 p.m.

1 Claiming ($2,000). Purse $1,500. Maiden 3- and 4-year-olds — 6½ FURLONGS

8-2	**Jocko Baby (Walker)**	120	8
4-1	**Island Pride (Owen)**	110	6
8-2	**Brigadier Ted (J. Mena)**	120	4
76-2	Pet Monkey (Frazier)	123	5
8-2	Pherinikos (Melanson)	120	7
4-1	Mr. Bushman (Carter)	115	1
8-1	Prime Time Miss	110	2
1-2	Jungle Scout (Gibson)	110	3
Also eligible:			
4-2	Miss Nomer (Owen)	110	

Jocko Baby should get lead, even from post, and last with these. **Island Pride** may get to earn that honor if runs back to last. **Brigadier Ted** prompted pace in previous and would be no surprise.

2 Claiming ($2,500). Purse $1,500. 3- and 4-year-olds — 1 1/16 MILE

7-5	**Haymarado (K. Head)**	120	3
5-5	**Intrepid Blaze (Tompkins)**	120	5
9-7	**Duffus Castle (Carter)**	115	1
(2-1)	Spirit Talk (Gibson)	110	2
(8-2)	Western Rambler (Smith)	120	6
5-2	Special Pac (Melanson)	110	4

Haymarado appears best of this lot and should be fit from routes. **Intrepid Blaze** could pose a problem if gets to set own pace. **Duffus Castle** gets leading rider and is no stranger to distance.

3 Claiming ($2,500). Purse $1,500. 3-year-olds and up — ONE MILE

(8-8)	**Decour (Owen)**	118	1
8-8	**Its Impossible (Hoverson)**	117	2
8-8	**Vixen Lass (Watson)**	115	6
(8-3)	Lady Selena (Melanson)	117	4
(8-4)	Fielder Frank (J. Mena)	117	7
9-1	Our Neelie (J. Keating)	110	3
7-5	Split The Atom (M. Mena)	117	5

Decour has been right there in all here and was a worthy winner last. **Its Impossible** could please syndicate if runs back to previous form. **Vixen Lass** has been going evenly, may take to extra distance.

4 Claiming ($2,000). Purse $1,500. 3-year-olds and up — 6½ FURLONGS

2-5	**Hacker (Walker)**	123	4
8-8	**Tuff To Bluff (Owen)**	115	6
(7-9)	**Charlie's Capri (Melanson)**	120	1
2-6	Weigh The Evidence (Gibson)	113	3
7-5	Triple Two (Carter)	120	7
5-6	Ala D (Frazier)	120	2
8-8	Lord Beniamin	123	5

Hacker wasn't far away in first out and might handle these. **Tuff To Bluff** has been there with similar and could do again. **Charlies Capri** has won last two on favorite track and likely will be favored. **Weigh The Evidence** has a world of speed, beware.

5 INVITATIONAL. Purse $1,800. Fillies and mares, 3-year-olds and up — ONE MILE

7-6	**Boundary Girl (Carter)**	115	3
(7-6)	**Barbie Baby (Wilkinson)**	121	5
(7-4)	**Shannon Lia (Melanson)**	116	1
(5-7)	Sly Gesture (Walker)	113	2
7-6	Little Bit Of Nana (K. Head)	115	4

Boundary Girl may like the added yardage and usually hangs tough. **Barbies Baby** never better, has won two, is one to beat. **Shannon Lia** could prove danger on front end.

6 INVITATIONAL. Purse $1,800. 3-year-olds and up — 6½ FURLONGS

3-8	**Winning Flanks (Tompkins)**	120	6
(4-7)	**Color Me Bold (Carter)**	118	3
4-7	**Diving Girl (J. Mena)**	114	5
	Boedie (Gibson)	116	2
(6-7)	Town Prowler (A. Smith)	114	7
3-3	Lucknory	112	1
7-7	Royal Pazazz (Owen)	111	4
5-7	Parkhead Prince (Walker)	113	8

Winning Flanks should improve off previous against better and may eke out close one. **Color Me Bold** is tough at this level and strictly one to beat. **Diving Girl** ran well in last, needs only slight improvement. **Boedie** has impressive prairie record.

7 THE VANCOUVER ISLAND DERBY. Purse $2,500 — 1 1/16 MILE

(7-8)	**Power Cell (A. Smith)**	123	5
(7-7)	**Gallant Purchase (Walker)**	119	1
7-7	**C Leave (J. Mena)**	116	3
7-8	Garfield (Wilkinson)	115	4
7-7	Sultan's Command (Carter)	114	2
5-2	True Multi	112	6

Power Cell deserves high weight, can handle distance and needs only repeat last. **Gallant Purchase** was best in route and may press top one. **C Leave** appeared short in previous, may be fitter horse today. **Garfield** gets pull in weights, yet to hit best stride.

8 Claiming ($4,000). Purse $1,700. 3-year-olds and up — ONE MILE

8-7	**Big Midget (J. Mena)**	120	3
(6-6)	**Ack Ack War (Wilkinson)**	117	1
3-4	**Just Facts (Bilodeau)**	113	4
(7-5)	Mr. Bradley (Owen)	113	2
8-7	Jewel Of The West (M. Mena)	120	7
6-6	My Son Eclipse (Watson)	109	5
6-8	Coaldust Kid (Smith)	120	6
6-7	Dark Summer (Carter)	114	8
Also eligible:			
6-8	Nib Bill (Carter)	120	
3-4	Pickle Pie (Walker)	119	

Big Midget was barely beaten in blanket finish last, switches boy and should be tough. **Ack Ack War** has won two, both handily and could do again. **Just Facts** belongs here and should be on pace all the way in interesting heat.

Quinellas First through Fifth Race.
Exactos Sixth through Eighth Race.
One best: Decour (4)
One long: Pet Monkey (1)

Manager, pair of Mays among draft prospects

NEW YORK (AP) — For baseball owners equipped with a sense of nostalgia and seasoned by a dose of good humor, there were some interesting names available in today's 44-player free-agent draft.

Clubs needing help to run the show, for example, found a former manager and an ex-coach available.

The former manager was Don Kessinger, who started last season as both pilot and part-time shortstop with Chicago White Sox. He gave up both jobs in mid-season after batting .200 in 56 games with just 110 at bats. Kessinger is 37.

The coach is Jesus Alou, who directed traffic at first base for Houston Astros last season. He also was a part-time player, batting 43 times and hitting .256. Alou is 36.

The draft had two players named May. Catcher Milt May of the White Sox and pitcher Rudy May of Montreal Expos offered a unique opportunity to acquire a single-named battery at the same time.

There were also some glamorous names in a draft that has produced, by unofficial count, 34 millionaires since it was introduced in 1976.

Among the more exciting players available today were flame-throwing pitcher Nolan Ryan of California Angels; Bruce Kison, who started the opening game of the World Series for Pittsburgh Pirates; Dave Goltz, former 20-game winner with Minnesota Twins, and reliever Al Hrabosky, the Mad Hungarian of Kansas City Royals.

With more than 40 players available, each team could sign up to three free agents unless it stood to lose more. New York Yankees, for example, had five players in the draft pool — pitchers Don Hood and Jim Kaat, outfielder Roy White, infielder Lenny Randle and first baseman George Scott — and so could sign five free agents.

Toronto had the first choice in today's draft, followed by the Mets. Teams rotated by league, drafting in inverse order based upon their 1979 regular-season records.

The players available in the draft:

Jesus Alou, of, Houston Astros.
Paul Blair, of, Cincinnati Reds.
Glenn Borgmann, c, Minnesota.
Dave Chalk, if, Oakland A's.
Jose Cruz, of, Houston.
John Curtis, p, San Fran. Giants
Dock Ellis, p, Pittsburgh Pirates.
Dave Goltz, p, Minnesota.
Greg Gross, of, Phila. Phillies.
Dave Hamilton, p, Oakland.
Andy Hassler, p, New York Mets.
Don Hood, p, New York Yankees.
Willie Horton, of, Sea. Mariners.
Al Hrabosky, p, Kan. C. Royals.
Tim Johnson, if, Toronto B. Jays.
Jay Johnstone, of, San D. Padres.
Jim Kaat, p, New York Yankees.
Don Kessinger, if, Chi. White Sox.
Ed Kranepool, 1b, New Y. Mets.
Lerrin LaGrow, p, L. A. Dodgers.
Skip Lockwood, p, N. Y. Mets.
Milt May, c, Chicago White Sox.
Rudy May, p, Montreal Expos.
Joe Morgan, if, Cincinnati.
Fred Norman, p, Cincinnati.
Rowland Office, of, Atl'ta Braves.
Jorge Orta, if, Chicago White Sox.
Fred Patek, ss, Kansas City.
Tony Perez, 1b, Montreal.
Len Randle, if, N.Y. Yankees.
Merv Rettenmund, of, Cal. Angels
Nolan Ryan, p, California.
George Scott, 1b, N.Y. Yankees.
Tony Solaita, 1b, Toronto.
Dan Stanhouse, p, Balt. Orioles.
Rennie Stennett, if, Pittsburgh.
Rusty Torres, of, Chi. White Sox.
Wayne Twitchell, p, Seattle.
Bobby Valentine, if, Seattle.
Bob Watson, 1b, Boston Red Sox.
Roy White, of, New York Yankees.
Rick Wise, p, Cleveland Indians.
Jim Wohlford, of, Milwaukee.

ONLY 6
RACING DAYS
SATURDAY IS DERBY DAY
Presentation by
His Honour
The Lieut. Governor
and Mrs. Bell-Irving

October 17 to November 12
MON. - WED. - FRI. — 1:00 P.M.
SATURDAYS AT 12:30 P.M.
Bus Information 656-3012
Sandown Park
Thoroughbred Racing
Admission $1.75
BUS DEPARTS: 12:00 weekdays. 11:30 Saturday.
Leaves opposite the Museum. $5.00 includes complimentary admission. Conmac Stages - 656-3012

outdoors
stewart lang

Sport salmon fishing recovering somewhat

Now that the windy weather has abated a little, salmon returns have started to slowly pick up in a number of Vancouver Island areas.

Vern Exton was one of the lucky ones at **Sooke**. He boated an 18-pound coho Monday while trolling an anchovy off **Secretary Island**.

Most of the few catches coming in from the same site, however, are winter chinooks to 11 pounds.

Winter chinooks to 13 pounds and a few coho to the same weight are showing off **Church Rock** in **Becher Bay**. Best results were noted by trolling anchovies, five-inch minnows or white Squirts at depth between 130 and 160 feet.

A few returns are also coming from **Beechey Head**.

Action picked up Wednesday at **Pedder Bay** with several limit catches of chinooks to 13 pounds reported in the middle of **Race Passage** and off the kelp bed. Most were taken on green and silver hootchies or strip.

Oak Bay fishermen are experiencing slow returns but driftfishermen continue to land chinooks to 15 pounds on Buzz-Bombs and Stingsildas off the rocks along **Victoria Golf Club**.

Don Norbury, one of the highliners out **Sidney** way, is boating fair catches of chinooks to 10 pounds off **Dock Island** trolling hootchies at the 120 to 140-foot depth. Other returns of winter chinooks and a few coho were reported taken on white hootchies off **Saanichton Spit**.

★ ★ ★

A few fishermen running across **Saanich Inlet** to **Cherry** and **Hatch** points are taking coho on the surface with Hot Spot flashers and green and white hootchies.

Waters between **Sandy Beach** and the **Bamberton** tanks are yielding a few limit catches of chinooks to 19½ pounds along with a few coho to 13 on blue and gold, blue and silver, green and blue or green and silver hootchies trolled at depths from 100 to 175 feet.

Action has also picked up in **Finlayson Arm**, where **Helen Newman** caught an 18½-pound chinook Wednesday while trolling a Squirt in **The Narrows**.

Most of the catches were taken on Tomic Plugs or hootchie-type gear.

Further up-Island, a few coho to 10 pounds are showing in **Cowichan Bay**. Troll fairly slow with four ounces of weight and a bucktail rigged to a flasher on a 36-inch leader for best success.

Other coho catches are turning up off **Maple Bay** and **Crofton**.

Most salmon fishermen have forsaken the salt-chuck at **Nanaimo** to try their hand at landing some excellent catches of coho to nine pounds on No. 4 Mepps spinners or Sneaks in the **Nanaimo River**.

A few chinooks have been grabbing Flashtails trolled at the 100-foot depth off the **Fingers**.

★ ★ ★

A few chinooks to 12 pounds have been landed by driftfishermen off **Qualicum** and trollers have picked up chinooks off the ferry slip on **Hornby Island**.

At **Campbell River**, a few chinooks to seven pounds are showing in scattered spots.

Trout anglers are enjoying good success for hefty rainbows in the fly-fishing-only area at the top end of the **Cowichan River**. Best results were noted on an "egg" fly retrieved fairly fast.

Other good trout catches were taken on bait in **Quamichan**, **Cowichan** and **Bear** lakes.

Some of the smaller lakes north of **Great Central Lake** are yeilding fair catches of trout and all of the lakes in the **Courtenay** and **Campbell River** vicinities should be a good bet.

COBLE'S FISHERMAN'S CALENDAR
Time for Each Day, "Tells When Fish Bite Best"

FOR THE WEEK NOVEMBER 4 THRU NOVEMBER 11

SUN	MON	TUE	WED	THU	FRI	SAT	SUN
4	5	6	7	8	9	10	11
10:15 p.m.	10:42 p.m.	11:37 p.m.	12:32 a.m.	1:25 a.m.	2:17 a.m.	3:06 a.m.	3:53 a.m.

All times are Pacific Standard Time Copyright 1977

Blacker the Fish — Better the Day for Fishing

Yankees on a youth kick as major rebuilding starts

Times News Services

Last season, New York Yankees were like a roller coaster heading down a steep incline, as they plunged from World Series champions to fourth place in the American League East.

Now, they are hoping to head back up, also in whirlwind fashion.

Thursday, the Yankees went on a wild trading binge, whipping players around faster than a blackjack dealer at a Las Vegas casino. When the action was over, they had traded away seven players and acquired five, including centre fielder Ruppert Jones from Seattle Mariners and catcher Rick Cerone and pitcher Tom Underwood from Toronto.

In exchange for Jones and minor league pitcher Jim Lewis, the Yankees shipped catcher Jerry Narron, pitcher Jim Beattie, centre fielder Juan Beniquez and minor league pitcher Rick Anderson to the Mariners.

And in return for Cerone, Underwood and minor league outfielder Ted Wilborn, New York sent first baseman Chris Chambliss, pitcher Paul Mirabella and shortstop Damaso Garcia to the Blue Jays.

All of the player traffic was directed on a day in which the Yankees had introduced their new manager, Dick Howser, and officially named their new general manager, Gene Michael, who replaces Cedric Tallis.

After the two deals, a Yankees' spokesman said: "What we have done is fill our two biggest needs — for a catcher and a centre fielder. We also acquired some youth, getting a 24-year-old centre fielder and a 25-year-old catcher. The oldest player of the six we got today is Underwood, and he's only 26."

The Yankees' centre field job last season was shared by Mickey Rivers, Paul Blair, Beniquez, Bobby Murcer and Bobby Brown, and none proved successful.

The Yankees' catching problems became acute when all-star Thurman Munson was killed in a plane crash in midseason. New York finished the season with youngsters Brad Gulden and Narron, both left-handed hitters, behind the plate. Neither of them hit close to .200.

In Cerone, they got a right-handed hitter who batted .239 with 27 doubles, seven homers and 55 RBI.

Tallis will remain with the team, working out of his home in Shawnee Mission, Kan.

The Yankees also said Bob Lemon, who replaced Martin during the 1978 season and was replaced by him halfway through 1979, would work out of his Long Beach, Calif., home, evaluating prospects on the West Coast.

★ ★ ★

— In Baltimore, the sale of the Orioles to Washington lawyer Edward Bennett Williams was approved by stockholders. Fear of the club moving to another city was dispelled when Williams said all games in 1980 would be played in Baltimore.

— In Toronto, it was announced that Al Widmar, with Baltimore Orioles as a minor league pitching instructor for the last two seasons, had been appointed pitching coach for the Blue Jays.

— In Boston, American League batting champion Fred Lynn said he was baffled by persistent reports he would prefer to play in his native California. He said he wants to remain with the Red Sox.

— In Montreal, it was revealed that former major league pitcher Larry Bearnarth had been named as manager of Memphis Chicks, the AA Southern League affiliate of Montreal Expos.

NHL SUMMARIES

WALES CONFERENCE

Norris Division

	GP	W	L	T	F	A	P
Montreal	11	7	2	2	46	33	16
Los Angeles	11	6	3	2	54	48	14
Pittsburgh	9	4	4	1	35	35	9
Hartford	10	2	4	4	24	30	8
Detroit	9	2	5	2	29	31	6

Adams Division

Buffalo	11	6	3	2	37	26	14
Minnesota	10	6	3	1	41	32	13
Boston	9	5	2	2	33	25	12
Toronto	10	4	5	1	31	34	9
Quebec	9	3	5	1	24	30	7

CAMPBELL CONFERENCE

Patrick Division

Philadelphia	9	7	1	1	43	32	15
Atlanta	10	5	4	1	36	30	11
NY Islanders	9	4	3	2	30	25	10
NY Rangers	10	4	5	1	43	39	9
Washington	10	3	6	1	36	46	7

Smythe Division

Vancouver	10	4	3	3	32	28	11
Winnipeg	10	4	5	1	21	31	9
Chicago	10	3	4	3	22	27	9
St. Louis	11	3	5	3	27	36	9
Edmonton	10	1	5	4	33	47	6
Colorado	10	1	7	2	23	35	4

MINNESOTA 1, MONTREAL 5

First Period

1. Montreal, Lapointe 1 (Jarvis) 8:00
2. Montreal, Lambert 2 (Mondou, Tremblay) 14:10
3. Montreal, Shutt 8 (Larouche, Lafleur) 15:30

Penalties — Sargent Min 15:14, Lambert Mtl 18:15.

Second Period

4. Minnesota, Zanussi 4 (McCarthy, Sharpley) 2:28
5. Montreal, Larouche 7 (Lafleur, Lapointe) 16:16

Penalties — Barrett Min 9:54, Maxwell Min 15:22, Gainey Mtl 19:18.

Third Period

6. Montreal, Lafleur 11 (Robinson) 19:29

Penalty — Zanussi Min. 18:32.

Shots on goal by

Minnesota	4	7	12	—23
Montreal	13	7	8	—28

Goal — Edwards, Minnesota; Herron, Montreal.

Attendance — 15,992.

ST.LOUIS 1, PHILA. 3

First Period

1. Philadelphia, Bridgman 1 (Gorrence, Holmgren) 0:33
2. Philadelphia, MacLeish 5 (Kelly, Paddock) 5:07

Penalties — Monahan StL 11:44, Sutter StL, Bathe Pha majors 14:48, Busniuk Pha 15:15.

Second Period

3. St. Louis, Klassen 2 (Zuke) 11:00

Penalties — Paddock Pha 2:20, Gorrence Pha 16:08.

Third Period

4. Philadelphia, Leach 10 (Dailey) 19:50

Penalties — Linseman Pha 4:08.

Shots on goal by

St. Louis	5	11	8	—24
Philadelphia	15	13	11	—39

Goal — Staniowski, St. Louis; Peeters, Philadelphia.

NY RANGERS 2, LOS ANGELES 4

First Period

1. Los Angeles, Simmer 12 (Goring) 2:42
2. Los Angeles, Goring 4 14:27
3. NY Rangers, Nilsson 7 (Hedberg, Marois) 18:05

Penalties — Vadnais NYR 0:33, Gibbs LA 8:52, Esposito NYR 15:39, Hardy LA 16:41.

Second Period

4. NY Rangers, Johnstone 2 (Vickers) 6:55
5. Los Angeles, Jensen 4 (Gibbs) 7:47

Penalties — Dave Maloney NYR 0:57, Simmer LA double minor, major, Marois NYR major misconduct, Greschner NYR 3:08, Goldup LA 9:33, NY Rangers bench (served by Murdoch) 10:34, Selwood LA 14:02, Greschner NYR 17:46.

Third Period

6. Los Angeles, Simmer 13 (Dionne, Goring) 16:59

Penalties — Dionne LA 7:14, Botswell NYR 10:59, Nilsson NYR 15:56.

Shots on goal by

NY Rangers	9	9	5	—23
Los Angeles	9	10	7	—26

Goal Davidson, NY Rangers; Lessard, Los Angeles.

CAL-VAN AUTO SUPPLY CENTRE
CAL-VAN AUTO REPAIR CENTRE

Custom Truck 'n Van RUNNING BOARDS

ARE BACK!

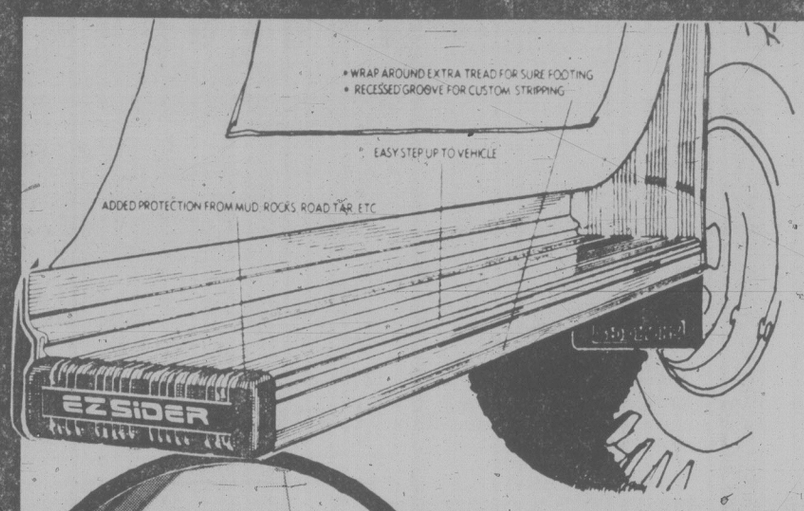

RUNNING BOARDS
STYLISH AND FUNCTIONAL! SUPER ACCESSORY FOR MOST LIGHT TRUCKS, RECREATIONAL and OFF-ROAD VEHICLES
• SUPERIOR NEW EXTRUDED SIDE IRONS ARE TOUGH, DISTINCTIVE AND A SNAP TO INSTALL NO OTHERS LIKE THEM.
• BRIGHT-DIPPED EXTRUDED, ANODIZED MIRROR FINISH ALUMINUM.
• WIDE 7¾" OFFSET TREAD
• CAP END
• BUILT-IN SPALSH GUARD
SAVE $20
Reg. from $148.88
CAL-VAN SUPER SPECIAL $128.88
Black from $176.88 SALE $156.88
Checkerplate from $169.88 SALE $149.88

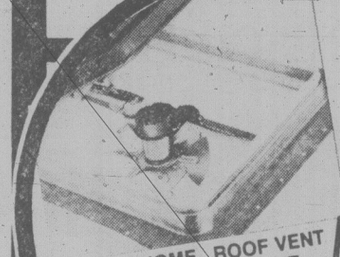

ELECTROHOME ROOF VENT POWER CONVERSION KIT
If you want to add extra air movement to your RV or Trailer, you don't have to remove your present roof vent. Add this and you have two way air movement by a reversible switch.
ONLY $14.88

FENDER FLARES
with special unique wire-form design
• Full ¼" thick.
• Heavy-Duty rubber.
• Functional beauty.
• All hardware included.
Reg. $59.88 (SET OF 4)
$49.88

GATE IRON TAILGATE PROTECTOR
• Extra thick for stress points.
• Exactly the tailgate contour.
Reg. $28.88
$22.88

ALL GAS CANS
THE 'LITTLE' EXTRA THAT WILL SAVE YOU A LOT OF PROBLEMS.
2.00 OFF

TERRIFIC BUY!
HEAVY DUTY 10 FOOT BOOSTER CABLES ALL COPPER
$14.88

HANDCHOKE CONVERSION KIT
STOPS CARBURETOR FLOODING AND GAS WASTE! GIVES BETTER MILEAGE.
$4.88

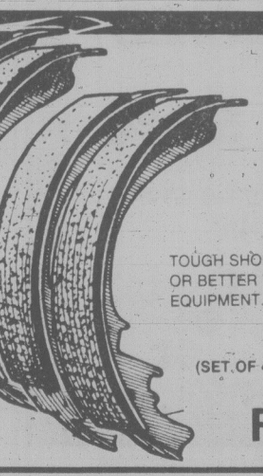

YOU CAN DO IT!
25,000 MILE WARRANTED
BRAKE SHOES
TOUGH SHOES THAT EQUAL OR BETTER THE ORIGINAL EQUIPMENT. SAVE NOW!
(SET OF 4 FOR 2 WHEELS)
FROM $8.88 EX.

CAL-VAN HAS WHAT YOU NEED TO COMPLETE THE JOB!

16 OZ. BRAKE CLEAN	3.88	DISC BRAKE QUIET	1.00 OFF	12 OZ. BRAKE FLUID	50c OFF
BRAKE ADJUSTING TOOL	88¢	BRAKE SPRING PLIER	1.00 OFF	ALL MASTER CYLINDERS	20% OFF
GIRLING BRAKE FLUID	50c OFF	BRAKE CYLINDER HONER	2.00 OFF	ALL WHEEL CYLINDER KITS	20% OFF
BRAKE BLEEDER HOSE	1.00 OFF	BRAKE LINES	20% OFF		

'CAP' GAS PRICES with the greatest gas saver invented!
ALL LOCKING GAS CAPS
A REAL INVESTMENT FOR YOUR FUTURE DRIVING!
PREVENTS GAS SIPHONING, THEREBY SAVING MONEY FOR YOU WEEK AFTER WEEK. PROTECTS YOUR FUEL SYSTEM AND ENGINE. DISCOURAGES VANDALISM. HEAVY DUTY, CHROME-PLATED. WITH TWO KEYS. SAVE NOW.
FOR MOST FOREIGN AND DOMESTIC CARS.
REG. FROM $8.48
$2.00 OFF

ALL FRAM AIR FILTERS
25% OFF

ALL IGNITION WIRE SETS
FOR SUREFIRE IGNITION
20% OFF

MOTORCRAFT SPARKPLUGS
STAY IN TUNE! NON-RESISTOR
98¢
RESISTOR TYPE $1.18
(LIMIT 8)
DO-IT-YOURSELF & SAVE!

OPEN 8 DAYS A WEEK
INCLUDING WED., THURS., FRI. 'TIL 9
10% OFF TO ALL SENIOR CITIZENS

CAL-VAN
AUTO SUPPLY & REPAIR CENTRE
• Prices effective 'til Nov. 5
• Rain check cheerfully given on sale items sold out
• All items illustrated exactly or as near as possible

735 CLOVERDALE (AT DOUGLAS) 386-2155

GET TIDY CAR'S T.N.T. TOUGH 'N TIDY TREATMENTS

Never Wax Your Car Again!

With Tidy Car you can preserve your car's appearance and value for less work and less cost than you thought possible. And, with all of that you get a guarantee! Get Tidy Car's Tough 'N Tidy Treatments and save!

ASSOCIATE DEALERS SETTLE & DOHERTY
Mon. to Sat. 8:30 a.m. to 5:30 p.m.
542 Hillside
382-4222
TIDY CAR Eve. 382-9505

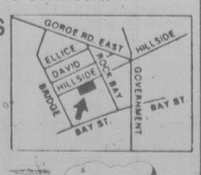

$10 OFF
TIDY CAR'S T.N.T. WINTER PROTECTION PACKAGE
Offer good through to November 17th
T.N.T. SPECIAL

DEMBOS to have their day

around our shores
pat dufour

Something new takes place at Cadboro Bay on Saturday when the DEMBOS of the Royal Victoria Yacht Club hold their shakedown races.

These are owners of Davidsons, El Toro, Minto and other small dinghies, such as Sabots, who will turn out for fun racing.

Several years ago, Davidsons, El Toros and Sabots were out in numbers for fall and winter racing but have now been replaced by the more sophisticated Lasers, Fireballs and Tazers.

The DEMBOS will encourage non-owners and junior members of the club by loaning them their dinghies for alternate races, swapping, teaching and learning.

They will join the race circuit of the more sophisticated types, the first race getting under way at 1:30 p.m.

The following Saturday the DEMBOS will have their official opening day sailpast. If you have one of the old-style dinghies and want to join in the new program you can get more information by phoning any of these numbers — 385-0404, 592-6936 and 477-6006.

The club has also expanded racing privileges for both dinghy and cruising class boats. Now members of other registered clubs, such as the Turkey Head Sailing Association and the Canoe Bay Sailing Club can race as non-members by registering in RVYC's racing program.

★ ★ ★ ★

Forty-two boats turned out for two around-the buoys races on Sunday. Fleetwood, owned by Doug Hemphill and Dave Richardson, won the first race for the faster Pacific Handicap Racing Fleet boats. Fleetwood is a home-built boat, designed by Doug and built by Dave, and is already proving herself a winner. So is Arkle, which is the same design and also home-built. Owned by Bruce Kenning, she placed second, Jack Foster's Sherlock following her in third spot. The second time around it was Arkle, followed by Fleetwood and Grant Watson's Kirby 25.

Gerry Porter's Lickety Split won the first race for slower PHRF boats, edging out Ron Jewula's Beowulf and Barry Wilton's Harmony. Top boats in the second race were Bob Grubbe's Fiddler, Bruce Klaver's Wings and Bob Callow's Minstrel.

Gary Cooney's Hocus, Larry Shorter's Kila Kila and Rod McBride's Lemolo led the fleet in the first race for Thunderbirds. In the next race it was Hocus, followed by John Dewey's Shuttlecock and Kila Kila.

In the Catalina 27 division Doug Ross' Amica won the first race, edging out Gary Jacobi's Salty Dream and Wayne Dunsmuir's Hey Jude. Top boats the second time around were Salty Dream, Amica and Bill Williams' Achilles.

Ed Life's Semiramis won the first race for Cal 20s, being followed by Don North's Polaris and Harry Marshall's Tongariro. Kenneth Wilson's Manitou was the only Cal 20 to finish within the time limit in the last race.

★ ★ ★ ★

This Sunday the RVYC will have its first long-distance race of the fall and winter series, the first start being set for 10 a.m. This year there will be five divisions, three for PHRF boats and two for International Offshore Rule boats.

To encourage IOR racing locally, the club will waive the very expensive measurements that are needed for valid IOR ratings. If there is a similar boat in the area that is already IOR a boat can be given a provisional IOR rating, based on the other. This easing of the rules, however, will not apply to such sailing classics as the Swiftsure.

★ ★ ★

CBSC boats will be out again on Saturday for a six-miler in waters off Sidney. They will begin racing in the vicinity of the government wharf at 1 p.m.

Forty-three boats took part in Sunday's 7½-miler, which was won by Charlie Afford's Reefer. After her came Bill Hingley's Quintango, Larry Mofford's Main Brace, Jim Morris' Madeleine, Daryl Foster's Tzonqua, Steve Meredith's Solution, Barry Camp's Chantarelle, Gerry Guest's Auriga, Ken Martin's Stirling Shamrock and John Barker's Interlude.

★ ★ ★

Sailerettes and cruising class boats of th Esquimalt Squadron, Canadian Forces Sailing Association, will compete for the Gearbuster Trophy on Sunday. The race starts in Esquimalt Harbor at 10 a.m. The club's dinghy sailors will have series racing, beginning at 1 p.m.

Bill Sargent's Southern Comfort is the over-all winner of B series for keel boats, the last races of which were sailed on Sunday. After her placed Doug Russell's Ithaqua and Ed Haines' Lotte. Ed's brother, Bob, came fourth in Baracoutta.

Vanderburg takes fourth major title

CHRISTCHURCH, N.Z. (Reuter) — Helen Vanderburg added the Pan-Pacific synchronized swimming solo title to her list of 1979 achievements Friday.

The 20-year-old Calgary swimmer, who already had taken golds at the world, Pan-American and Canadian championships this year, won by a comfortable margin over her chief rivals — Linda Shelley of the United States and Yuki Ishii of Japan — although there seemed to be little to choose between the routines of the three.

Ishii provided a more bouncy routine, the Japanese music much brighter compared to the sombre, funeral-procession type arrangements of the other four finalists which the judges seemed to favor.

Vanderburg compiled 98.66 points Friday which, added to her Thursday's total, gave her 194.49 points for the two-day competition. Shelley took second place, receiving 96 Friday and a two-day total of 187.57.

Ishii finished with 182.71 points to 169.10 points for fourth-place Donella Burridge of Australia.

HOCKEY TRAIL

Central League
Fort Worth 6 Houston 2
Dallas 4 Oklahoma City 2
Quebec Major Junior
Montreal 4 Verdun 3
Ontario Major Junior
Windsor 4 Niagara Falls 3
Peterborough 4 Toronto 3
Oshawa 7 London 5
Manitoba Junior
Kildonan 9 Fort Garry 5
Alberta Junior
Fort Sask. 5 Sherwood Park 4
B.C. Junior
Chilliwack 3 Richmond 1

Victoria-Esquimalt Minor Hockey Ass'n
FREE INTRODUCTORY BEGINNERS HOCKEY PROGRAM
4 FREE 1-HOUR SESSIONS
(5-8 years old)
SAT., NOV. 3—4:15-5:15 p.m. SUN., NOV. 4—4-5 p.m.
SAT., NOV. 10—MEMORIAL ARENA SUN., NOV. 11—ESQUIMALT ARENA
Find out if your boy will enjoy learning to play hockey, without having to risk the cost of registration fees and equipment. We have HELMETS AVAILABLE; all you will need are: skates, warm gloves and a stick.
Learn the Fundamentals of Hockey the Fun Way
INFORMATION 478-8727

HIGH INTEREST RATES FORCE CONTINUATION OF OUR
INVENTORY CLEARANCE
SHOE SALE
It is the policy of VILLAGE SHOES to hold as large an inventory as possible to best service our customers. However, the latest increase in the bank interest rates, with the parallel cost increase of holding a large inventory, means we must reduce our stock and hold it down until the bank rates reach a more reasonable level. Therefore we are offering . . .
A TREMENDOUS RANGE OF SAVINGS AVAILABLE RIGHT NOW FROM OUR
GREAT SELECTION OF
MEN'S — LADIES'
AND CHILDREN'S FOOTWEAR
★ SAVE UP TO 50% ★
"From ladies fashion boots to jogging shoes, WE HAVE A PAIR FOR YOU!"
VILLAGE SHOES
2238 OAK BAY AVE.—598-3031
OPEN 9:30 to 6 MON. to SAT.
CHARGEX VISA master charge

The new TR7.

$300 REBATE! ON EXISTING COUPE STOCK
With or Without.
Whether you choose the TR7 coupe or the new TR7 convertible, and whether you prefer five-speed or automatic transmission, the rally-proven performance of Triumph will be ready and waiting between you and the road.
Come on in and test drive the coupe and convertible. Then tell us how you'd like your new Triumph TR7—with or without. You're gonna love it! TRIUMPH
10-12 D.L.0572A
PLIMLEY 1010 YATES ST. 382-9121

LEAR JET:
A Great Name. A Great Product
The name LEAR JET has the sound of quality and has become synonymous with quality sound. We are proud of our reputation. We worked hard to make it. We will work hard to keep it.
By maintaining the highest standards of beauty, technological superiority, and overall excellence, we have become the premier name in automotive sound systems.
Years ago, we entered an empty arena. When "car radios" were the only source of entertainment and enjoyment for the motorist, we pioneered the finest in AM/FM Stereo Tape Equipment.
Lear Jet has a full line of the highest quality car speaker systems available. The Lear Triaxil has a superior 20-oz magnet.
Priced at a Low $100 a pair
Also see our Bookshelve Speakers
LEAR JET STEREO
Available at:
J & V Integrated Circuit Services Ltd. 2628 Bridge St. 385-4831
Blue Poor Electronics Parksville, B.C.
Valley Sound 278 Trans Canada Hwy. Duncan, B.C.

HIGHWAY HI-FI
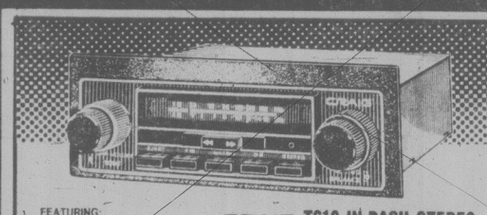
FEATURING:
● Locking fast forward and rewind
● Volume, balance and tone controls
● Local/distance switch
● Stereo/mono button
● Dial-in-door tuning
● Stereo-matrix
● Small chassis
● End-of-tape eject
CRAIG T610 IN-DASH STEREO CASSETTE PLAYER WITH AM/FM/MPX RADIO
3-YEAR PARTS and LABOUR WARRANTY $149.95
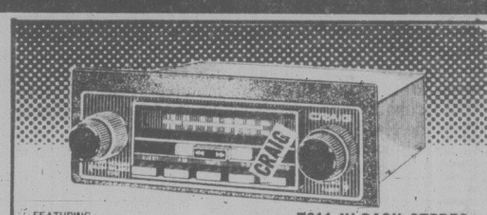
FEATURING:
● Locking fast forward and rewind
● Volume, balance and tone controls
● Fader
● LOC/DX and stereo/mono switches
● Dial-in-door tuning
● FM mute
● Power-off and full auto-eject
● Small chassis
CRAIG T611 IN-DASH STEREO CASSETTE PLAY WITH AM/FM/MPX ROAD-RATED RECEIVER
3-YEAR PARTS and LABOUR WARRANTY $179.95
Jensen Triax® II
6"x9" TRIAXIAL SPEAKER SYSTEM

3-way car stereo speaker. Features 100-watt power handling, remarkable accuracy, low distortion.
$169.95 pair
Jensen Coax II
FEATURING REMARKABLY HIGH POWER

$119.95 pair

CRAIG T607 IN-DASH STEREO CASSETTE PLAYER WITH AM/FM/MPX ROAD-RATED RECEIVER
FEATURING:
● Locking fast forward and rewind
● Volume, balance and tone controls
● Fader control
● LOC/DX and stereo/mono switches
● Dial-in-door tuning
● FM mute
● Auto Reverse
● Small chassis
3-YEAR PARTS and LABOUR WARRANTY $249.95

CRAIG T688 POWERPLAY® STEREO CASSETTE PLAYER WITH AM/FM/MPX ROAD-RATED RECEIVER®
● 24 watts of power (12 W per channel) Dolby* Noise reduction circuitry
● Separate boost/cut bass and treble controls
● Balance control
● Tape equalization switching for chrome and metal tapes
● FM muting
● Locking fast-forward and rewind
● Loudness contour pushbutton
● Auto-reverse
● Full auto-eject and power-off eject
3-YEAR WARRANTY $299.95
MAKE YOUR CAR STEREO SOUND AS GOOD AS YOUR HOME STEREO
PUNCH PR-220 SERIES II

FOSGATE THE PUNCH
20+20 WATTS RMS 0.05% T.H.D. $179.95 each
PUNCH PR-252 WITH EQUALIZER
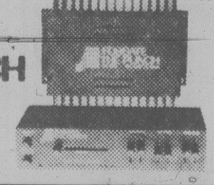
50+50 WATTS RMS AT 0.05% T.H.D.
$499.95 each

VISONIK HIFI MOBILE DAVID D-302MO THE ULTIMATE CAR SPEAKER
$94.95 each

marantz
SA247 BOOSTER/EQUALIZER
The Marantz SA-247 is an under-dash 60 watt RMS power amplifier with precise seven-band equalization and a unique electronic matrix function that creates the dramatic effect of a much larger listening area when the "Ambience" button is pushed. The SA-247 delivers 15 watts per channel with less than 0.5% THD, 60 watts maximum RMS power.
$199.95
WE'VE GOT the best deals
385-3391
THE HOME OF HIGH FIDELITY
a&b sound
637 YATES STREET
HOURS Mon.-Wed. 9:30 a.m.-6:00 p.m. Thurs. and Fri. 9:30 a.m.-9:00 p.m. Sat. 9:30 a.m.-5:30 p.m.
CHARGEX VISA master charge

Rutledge finds water but still makes test cut

HUNTSVILLE, Texas — Jim Rutledge of Victoria managed to hit water hazards three times and had to settle for a 10-over-par 81 in the second round of the USPGA National Golf School test at the Waterwood National course Thursday.

That left the 20-year-old pro with 156 for 36 holes. He made the cut to low 90 and ties by three strokes but still needs two good rounds to qualify for a tour playing card. The low 25 and ties receive cards.

Former amateur star Scott Hoch of Raleigh, N.C., and former touring pro Skeeter Heath of Hampton, Va., share the lead.

Hoch, in his first attempt to qualify for PGA tour competition, fired a second-round 71, while Heath, trying to regain the tour rights he lost last year, carded a 72. They are tied at 143, one-over-par.

The only golfer to break par was Mike Donald of Hollywood, Fla. He shot a 69 to jump into a tie for second with Kirk Hanefeld of Nashua, N.H., at 144.

First-round leaders Bruce Douglass of Stoughton, Mass., and Tom Jones of Tulsa, Okla., both soared to five-over-par 76s and fell into a sixth-place tie at 146.

Two other Canadians — Gar Hamilton of Toronto and Danny Talbot of Beloeil, Que. — were nine strokes off the pace.

Spectrum flashy

DELTA — Spectrum set the pace as all three Victoria entries finished well up during the first round of the British Columbia "AA" high school girls' field hockey championship tournament Thursday.

Spectrum, the No. 2 Vancouver Island representative, scored two shutouts to earn first place in one of the four four-team sections.

Island-champion Mt. Douglas won one match and tied another for a share of first place in another section and Oak Bay, with a win and a loss, is second in its section.

Spectrum blanked Princess Margaret of Langley 3-0 on goals by Laurie Stephens, Dana Harpham and Julie Szegedi and then topped Vancouver's John Oliver by the same count on goals from Harpham, Bonnie Hutton and Trish Sherring.

Mt. Douglas tied Hillside of West Vancouver 1-1 on a goal by Alison Snow and bounced Delta 5-0 on goals by Snow (2), Nancy Charlton (2) and Lori Gordon.

Chrissie Monaghan scored twice and Sue Walton added one to give Oak Bay a 3-1 win over Churchill of Vancouver. Kelowna tripped Bays, 4-0.

NHL LEADERS

	G	A	P
Dionne, Los Ang.	10	17	27
Simmer, Los Ang.	13	9	22
Lafleur, Montreal	11	10	21
Goring, Los Ang.	4	15	19
Taylor, Los Ang.	9	9	18
Perreault, Buffalo	7	9	16
Halward, Los Ang.	4	12	16
Nilsson, Atlanta	8	7	15
Propp, Phila.	7	8	15
B. Smith, Minn.	4	11	15
Shutt, Montreal	8	7	15

Vera, Dennis earn fivepin rolloff berths

Vera Gibbons and Dennis Beckwith came up with sizzling series at Town and Country Lanes to top the fivepin divisions during the fourth week of competition in the 17th annual Victoria Times Bowler-of-the-Week contest.

Vera topped the women competitors on southern Vancouver Island lanes with a 269-242-310 — 821 series in the Monday Niters League and Dennis nailed down men's laurels with a 249-332-322 — 903 series in the Friday Fun League.

In addition, both earn berths in the season-end Bowler-of-the-Year rolloffs.

GlenOak Ford
(FORMERLY PETER POLLEN FORD)

Victoria's Small Car Centre

79 PINTO

17 TO CHOOSE FROM Stock No. 9885. Automatic. FOR AS LOW AS $4698

80 PINTO

Stock No. 80036 FOR AS LOW AS $4799

79 MUSTANG

7 TO CHOOSE FROM Stock No. 79030 FOR AS LOW AS $5795

80 MUSTANG

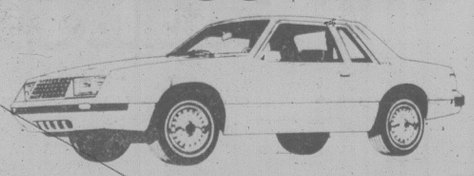

Stock No. 80046 FOR AS LOW AS $6295

79 FAIRMONT

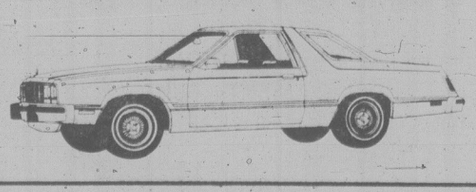

7 TO CHOOSE FROM Stock No. 79144 FOR AS LOW AS $5998

80 FAIRMONT

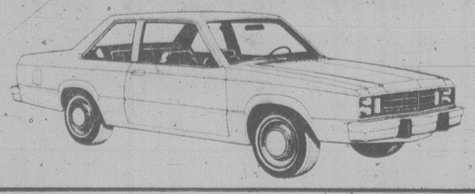

Stock No. 80092 FOR AS LOW AS $6349

79 FORD PICKUP

11 TO CHOOSE FROM Stock No. 79124 FOR AS LOW AS $6295

Tell a Friend... We are Victoria's Small Car Centre

1060 YATES AT COOK

384-1144 CALL COLLECT VICTORIA

11-2

GULF SNOW TIRE VALUES

This winter drive with confidence. Every Gulf winter tire contains a special compound that keeps the tread flexible to provide improved starting, stopping and snow shedding at temperatures below zero degrees Celsius.

Check these great radial values.

POLYESTER/ RAYON FIBER RADIAL (WINTERWAY)

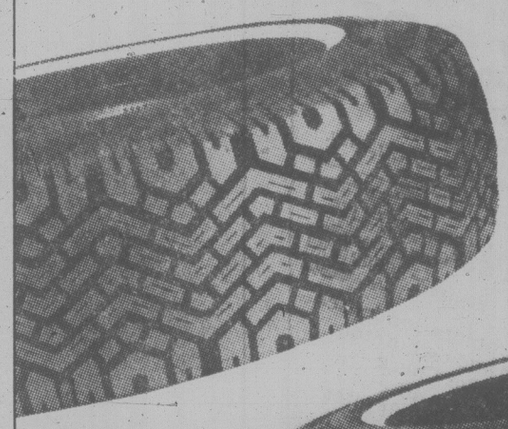

Better gas mileage than non radials. Self-cleaning tread. Quiet soft ride. 6 full plies (2 polyester radial and 4 rayon belts). from $49.95 or less (P165/80R13)

STEEL RADIAL

Gulf's finest winter tire. Self-cleaning tread with extra-large shoulder lugs. 2 radial plies of polyester plus 2 strong steel belts. from $59.95 or less (P155/80R13)

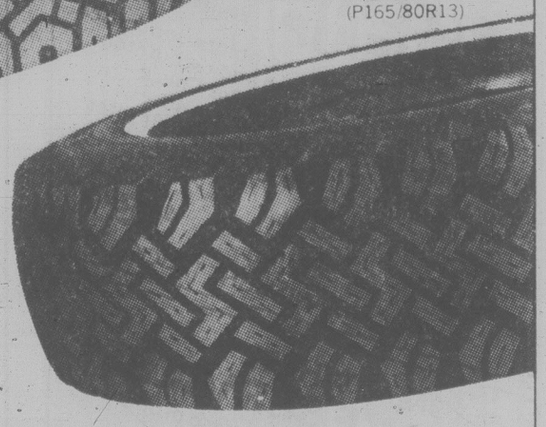

Gulf's Bias-ply and Belted Snow tires

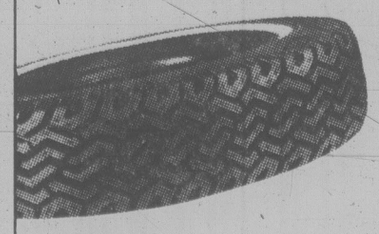

BIAS-PLY (TRAIL BLAZER)

4 plies of tough polyester for smoother ride and no "flat spotting". This is a good quality, low price snow tire. from $28.95 or less (600-12)

BELTED (BLAZER BELTED)

2 plies of polyester plus 2 fiberglass belts for extra strength and longer life. Great driving action at a good price! from $33.95 or less (A78-13)

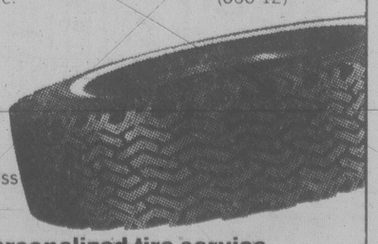

See your Gulf dealer for personalized tire service.

VISA master charge

For extra convenience, use your Gulf Travel Card, and at most stations use Visa or Master Charge.

Gulf

Gulf and Design is a registered trademark of Gulf Oil Corporation / Gulf Canada Limited registered user.

Before the judge

A 23-year-old recent arrival from Fredericton was released on $300 surety bail or cash deposit after he was charged Thursday in provincial court with attempted uttering of a forged cheque.

Norman Frank Estey, who has been in Victoria only a few days, was charged with attempted uttering and fraud in connection with a $420 cheque signed by Randy James and an incident Wednesday at the Bank of Nova Scotia, 3609 Shelbourne.

Duty legal aid lawyer James Main requested a remand until next Friday for election of Estey's trial method.

★ ★ ★

Judge Fred Green dismissed a charge against a 19-year-old because Crown counsel Richard Law was not able to prove "recent possession" of a stolen coffee machine.

Darryl Long, formerly of 3016 Jutland, was charged with possession of stolen property over the value of $200 following a break-in Jan. 13 at Gray Beverage Ltd., 486 Cecelia.

Sales manager Skip Chapman testified the coffee room was broken into and the coffee unit, leased from Coast Catering, was missing.

However, defence lawyer Brian MacKenzie argued that police didn't find the article at Long's residence until Feb. 10, thereby leaving the Crown with no evidence of recent possession, and that there had been testimony that a number of young people were seen in the apartment on occasions and that his client said he "wasn't there very much." MacKenzie said those facts didn't put Long in exclusive control or give him knowledge that the coffee machine was stolen.

★ ★ ★

A 33-year-old man convicted for the third time on a drinking-driving charge was sentenced to seven days in jail.

John Joseph Sampson had previous convictions for impaired driving and refusing a breath test demand on Sept. 4, 1971, in Sidney, and driving with a blood-alcohol content over .08, on Sept. 16, 1976, in Victoria. He received fines of $300 and $100 on the first occasion and $100 on the second.

Also fined for drinking-driving offences were: Gordon Simpson McMillan, 26, of 2319 Amelia, $400; and Robert Acheson Jones, 68, of 4101 Carey, $100.

Symphony concert tonight

Garry Graffman won one of the world's most demanding piano competitions, the American Leventritt, while still in his teens.

The award brought him to the attention of the international musical world and he subsequently became the first pianist to have recorded with all the United States' top five orchestras — New York Philharmonic, Philadelphia, Cleveland, Boston and Chicago.

The artist-virtuoso, whose current American season includes orchestra, recital and chamber music appearances from New York to San Francisco, and who has just completed his third tour of Japan and Southeast Asia, comes to Victoria to perform tonight and Sunday, as soloist with the Victoria Symphony Orchestra.

In a pair of concerts conducted by Paul Freeman at the Royal Theatre, Graffman will play Beethoven's *Piano Concerto No.3 in C minor.*

For this event only, the usual Monday concert has been scheduled for tonight at 8, due to circumstances beyond the control of the symphony society.

Other works to be performed include *Unanswered Question* by Charles Ives.

Redheads only: Bastion

Young actors will be auditioned by Bastion Theatre on Saturday.

The company is looking for four boys, aged seven to 17 and only redheads need apply.

The copper-tops are required for Bastion's Christmas holiday production of the comedy, *Life With Father.* Rehearsals will begin Nov. 29 and the production runs Dec. 21 through Jan. 5. at McPherson Playhouse.

For Tennessee Williams' *Cat On a Hot Tin Roof,* which goes into rehearsal Feb. 5 for a Feb. 29-March 15 run, four boys and girls aged five to 10 are needed. Also required for *Life With Father,* is a matronly female for a small cameo role as a maid. A Canadian accent is mandatory.

Auditions for Bastion Theatre students will be held Saturday from 10 a.m. to 12:30 p.m. and 1:30 p.m. to 5 p.m. at 1002 Wharf.

Anyone interested in any of the above roles should phone Helen Simpson-Baikie, 386-8301 for an appointment.

CHAIN SAWS

SALE PIONEER P41

(16" BAR) Reg. $398.95

SALE PRICE $359.95

- Only 7.0/7.2 kg (15.4/15.8 lbs.)
- Accepts 40-70 cm bars (16"-28")
- Professional, 6-point anti-vibration mounting
- Dependable electronic ignition
- Sound reduction kit standard
- Ideal speed plus durability of heavy-duty engine
- Chain brake available on S-model

STARTER KITS AVAILABLE
(with the purchase of a new chain saw)
Includes: chain guard, oil, gas can, chain oil and file kit.
Reg. Value 29.90.
SPECIAL 15.00

TRADE-INS WELCOME 10-12

ALF BECKERS CHAIN SAWS
2981 TILLICUM 384-6414

Firestone®
WINTER-WISE SERVICE OFFERS.

FRONT DISC BRAKE SERVICES
Install new disc pads. Re-pack front bearings. Re-surface front rotors. Inspect front calipers, front grease seals, master cylinder, brake hardware and brake hoses.
WE USE CERTIFIED BRAKES
$63.95 MOST CARS
48,000 km prorated warranty.

ELECTRONIC TUNE-UP
WE USE ECHLIN CHAMPION
We'll install NEW plugs, points, condenser and rotor. Adjust timing and carburetor, and lubricate heat riser valve. Check distributor cap, cooling system hoses, spark plug wires, coil, PCV valve, air filter and gas line filter. Labour included.
4 CYL. $38.95 6 CYL. $43.95 8 CYL. $48.95
MOST CARS AND LIGHT TRUCKS

DRUM/2 WHEEL BRAKE SERVICES
Install new linings. Re-surface drums. Arc linings to drums. Inspect wheel cylinders, master cylinder, brake hardware and brake hoses.
WE USE CERTIFIED BRAKES
$39.95 MOST CARS
48,000 km prorated warranty.

FRONT WHEEL ALIGNMENT
No extra charge for cars with air-conditioning or torsion bar adjustment. Correct caster-camber, set toe-in, toe-out, adjust steering box, centre steering wheel.
WE USE MOOG
$12.95 MOST CARS

ASK ABOUT OUR 90 DAY PAYMENT PLAN
CALL FOR AN APPOINTMENT

® Reg'd T.M. – Firestone Canada Inc., Reg'd User

Firestone Stores
2882 DOUGLAS ST.
AT GARBALLY AT BURNSIDE
385-1404
10-9

EMPRESS

ANNUAL CLEAN SWEEP OF 79s
CONTINUES

Stock No. CE2735

CENTURY STATION WAGON
- Power tail gate release
- Body side mouldings
- Rear Defogger
- Remote control mirror
- Power Brakes
- 301 V8 Engine
- Automatic transmission
- Power steering
- Radio, etc., etc.

$6922.00

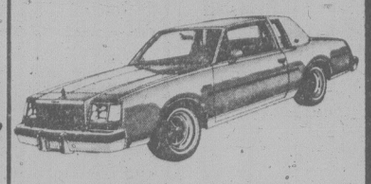

Stock No. CE1198

REGAL Demonstrator
- Body side mouldings
- Landeau vinyl roof
- Rear Defogger
- Remote control mirror
- Automatic transmission
- 301 V-8 Engine
- Power Steering
- Wire wheel covers
- Radio, etc., etc.

$7252.00

EMPRESS CUSTOM LEASING
- Contact John Springer, Lease Manager for expert service.
- Surprisingly low monthly payments
- Terms and conditions tailored to suit your needs.
- Specialists in all forms of leasing — fleets, small businesses, professional people and individuals.
- Enjoy that new car or truck NOW without large cash outlay.

13.80%
Below prime rate financing available on the premises. Offer valid until Nov. 10, 1979 O.A.C.

Dealer Licence #5701

A lot of good names. All in one place.

EMPRESS PONTIAC • BUICK • GMC LTD. 2867 DOUGLAS STREET (AT TOPAZ) PHONE 382-7121

CPAir flies four nonstops daily from Vancouver to California.

We only fly nonstops to California. Two to San Francisco & two to Los Angeles, the gateways to the Golden State.

If you're heading south of the border on business, CPAir can jet you there any day of the week.

And because we know every minute counts in your busy business day, all of our flights from Vancouver to California are nonstops.

What's more, when you fly with us you'll enjoy delicious cuisine tastefully prepared. Our renowned silver service. And warm, friendly inflight hospitality.

You see, your pleasure is our business.

Great tours come in small packages.

If you're looking for a funfilled 3, 4 or 5 day vacation package, look no more.

CPAir offers you just about everything under the California sun.

From a delightful Disneyland fantasy. To a star-studded stay in incredible Los Angeles. And a super San Francisco treat.

For the full story, ask for your free copy of CPAir's California tours brochure.

Call your travel agent or CPAir at 682-1411 in Vancouver, 382-6111 in Victoria.

"We're out to be your airline."

CPAir

CP and ◀ are registered trademarks of Canadian Pacific Limited

WE THOUGHT YOU SHOULD KNOW...
SAVINGS

1979 DODGE D150 SWEPTLINE PICKUP

You get:
- 318 V8 motor
- Automatic
- Sliding rear window
- Low mount mirrors
- Power steering
- Body strips and mouldings
- Rear step bumper
- Two tone paint
- Stock No. 6491
- Brand new
- Full retail was $8012

SALE PRICE **$6999**

1979 DODGE B200 127 IN. VAN

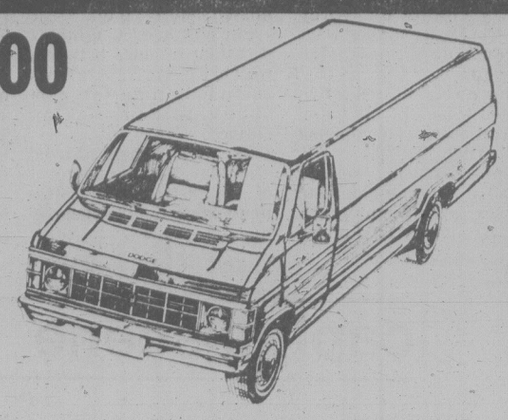

You get:
- 318 V8 motor
- Door and glass package
- 30 gallon fuel tank
- AM radio
- Power steering
- Power brakes
- Heavy duty shocks
- Stock No. 6366
- Brand new
- Full retail was $9159

SALE PRICE **$7995**

1979 DODGE COLT 3-DOOR HATCHBACK

You get:
- Cashmere bucket seats
- Whitewall tires
- 4x2 manual transmission
- 1.4 litre engine
- Radio
- Rally wheels
- Brand new
- Stock No. 9033
- Full retail was $6237

SALE PRICE **$5695**

1979 PLYMOUTH VOLARE CUSTOM WAGON

$7992
SALE PRICE

You get:
- Factory Air conditioning
- 5.2 litre V8 Motor
- Automatic
- Power Steering
- Power Brakes
- AM/FM Radio
- Speed Control
- Roof Rack
- Digital Clock
- Electric Rear Defogger
- Vinyl Bench Seats
- Undercoat
- Radial Whitewall Tires
- and much more
- Stock No. 1218
- Brand New
- Full retail was $9155

USED VEHICLES ... GREAT SELECTION

Ford 72
Station Wagon

V8 engine, automatic, power steering and brakes, radio.
Stock No. 51001

$1771
SALE PRICE

Mercury 73
Montego MX Station Wagon

V8 engine, automatic, power steering and brakes, radio, roof rack.
Stock No. 85111

$2991
SALE PRICE

Plymouth 76
Volare Premier Station Wagon

6 cylinder engine, automatic, power steering and brakes, woodgrain, radio, roof rack.
Stock No. 30231

$4661
SALE PRICE

Plymouth '77
Volare Station wagon

6 cylinder, automatic, power steering, power brakes, radio, roof rack.
Stock No. 8312

$3991
SALE PRICE

Chrysler 78
LeBaron Station Wagon

V8 engine, automatic, power steering and brakes, stereo, woodgrain.
Stock No. 8287

$7441
SALE PRICE

Mercury 79
Zephyr Station Wagon

V8 engine, automatic, power steering and brakes, radio, roof rack, woodgrain.
Stock No. 8296

$6661
SALE PRICE

Pontiac 74
Ventura 4-Door Compact

6 cylinder engine, automatic power steering and brakes, radio.
Stock No. 11171

$3551
SALE PRICE

Ford 75
Maverick 4-Door Compact

6 cylinder engine, automatic, power steering and brakes, radio.
Stock No. 8271

$3881
SALE PRICE

Mercury 76
Comet 4-Door Sedan

6 cylinder engine, automatic power steering and brakes, radio.
Stock No. 63043

$4111
SALE PRICE

Ford 77
Granada Sedan Compact

V8 engine, automatic, power steering and brakes, radio.
Stock No. 8272

$5551
SALE PRICE

Plymouth 77
Volare 2-Door Compact

6 cylinder engine, automatic power steering and brakes, radio. Ex-lease.
Stock No. 8277

$3995
SALE PRICE

Plymouth 77
Volare Sedan Compact

6 cylinder engine, automatic, power steering and brakes, radio. Ex-lease.
Stock No. 8228

$4551
SALE PRICE

Chrysler 72
Newport Luxury Sedan

V8 engine, automatic, power steering and brakes, radio.
Stock No. 85441

$2551
SALE PRICE

Chrysler 73
New Yorker Luxury 4-Door Hardtop

V8 engine, automatic, power steering and brakes, radio, factory air conditioning, sunroof.
Stock No. 75461

$3991
SALE PRICE

Pontiac '73
Le Mans 4-Door Sedan

V-8 automatic, power steering, power brakes, radio, factory air, vinyl roof.
Stock No. 51811

$2881
SALE PRICE

Plymouth 75
Gran Fury Luxury 4-Door Hardtop

V8 engine, automatic, power steering and brakes, radio, factory air conditioning.
Stock No. 70412

$2991
SALE PRICE

Chrysler 76
Newport Luxury 2-Door Hardtop

V8 engine, automatic, power steering and brakes, factory air conditioning, stereo.
Stock No. 75442

$4661
SALE PRICE

Chrysler 77
New Yorker Luxury 4-Door Hardtop

Loaded, with sunroof and factory air conditioning. Ex-lease.
Stock No. 8331

$7991
SALE PRICE

11-2

ENSIGN
CHRYSLER PLYMOUTH

NEW AND USED CARS
YATES AT COOK

NEW AND USED TRUCKS
QUADRA at CALEDONIA

386-2411

Plymouth CHRYSLER Dodge Trucks SALES/SERVICE

(Dealer Licence) 5295

Students like early school shift

The school bell rings these days at 8:20 a.m. for Central Junior Secondary classes, allowing dismissal at 2 in the afternoon.

Students, parents, teachers and staff like the early shift forced upon them two months ago by the temporary closure of nearby Victoria High and they want to continue the modified school day.

The early hours were started while $1.6 million in renovations was completed at Vic High.

Central students went to school at 7:45, had 45-minute classes, a half-hour lunch and were out by 12:17 allowing Vic High students to take over the school for the afternoon.

In a survey conducted by principal Wally Eggert, 70 per cent of the four groups favored an even earlier starting time but it was felt school should not be dismissed before 2 p.m..

Periods are 56 minutes with four minutes between, which Eggert says allows sufficient time for gym changing and cooking classes.

The arrangement, started Thursday, has the approval of the district administration and awaits the endorsement of trustees.

Not everyone will be pleased with the experiment, Eggert noted, but he was not surprised at the outcome of his survey.

He said he could see by the tone of the school that children were happy with the arrangement during Vic High's tenancy.

"I think a junior high students needs a faster pace," he said. "They don't have the same timing as an adult. They need a greater variety of things during the day or they get bored."

He said many indicated they had a lot to do in the afternoon.

With most of it off, students can devote their energies to homework, social activities, babysitting and part-time jobs, the survey showed.

Parents seemed to concur, noting the time provides better opportunity for music lessons, medical and dental appointments and for meeting friends before supper instead of going out at night.

An even higher proportion of those surveyed — 78 per cent — favored a short lunch break instead of the customary hour.

A curious side effect of the enforced two-month situation was a reduction in vandalism at Central and marked improvement in attendance.

capital scene

Capital Mental Health Association, bazaar, 1:30 to 4 p.m. Saturday, Nov. 3, Fairfield United Church Hall, Fairfield and Moss.

Greater Victoria Progressive Women's Association, coffee party, 11 a.m. to 1 p.m. Saturday, Nov. 3, 1770 Rockland.

Esquimalt United Church, bazaar, auction and tea, 1:30 to 4 p.m Saturday, Nov. 3, 500 Admirals.

Association of Greater Victoria Law Students, free legal information, 10 a.m. to 2 p.m. Saturdays and 7 to 9 p.m. Thursdays, Vic West Community Y, 521 Craigflower.

ACW Brentwood College Memorial Chapel, Christmas bazaar and tea, 2 to 4 p.m. Saturday, Nov. 3, Brentwood Community Hall, Wallace Drive.

Margaret Jenkins Home and School Association, garage sale, 10:30 a.m. Saturday, Nov. 3, at the school, Fairfield and Foul Bay.

Victoria Purple Star Lodge No. 104, Ladies Orange Benevolent Association, bazaar and tea, 1:30 to 4 p.m. Saturday, Nov. 3, Orange Hall, 1620 Fernwood.

Canadian Authors Association, fiction workshop, 2 p.m. Saturday, Nov. 3, basement, Eaton's Activities Room.

Victoria Parents of Twins and Triplets Association, used clothing and equipment sale, 10 a.m. to 1 p.m. Saturday, Nov. 3, 1160 Roy.

Blanshard Community Centre, swap and shop, 10 a.m. to 4 p.m. Saturdays, 901 Kings.

St. Matthias Church, new-to-you boutique sale, 10 a.m. to noon Saturday, Nov. 3, parish hall, 600 Richmond.

Solarium Junior League, mobile canteen, 10 a.m. to 3 p.m. Sunday, Nov. 4, Goldstream Park.

Federation of Canadian Artists, exhibition, 1:30 to 5:30 p.m. Sunday, Nov. 4, Leafhill Galleries, 47 Bastion Square.

Memorial Society of B.C., Victoria branch, 2 p.m. Sunday, Nov. 4, First United Church Fellowship Hall, Quadra and Balmoral.

British-Israel World Federation (Canada), 3 p.m. Sunday, Nov. 4, Dominion Hotel, 739 Yates.

The Law Centre, free class, 7:30 to 9:30 p.m. Monday, Nov. 5, Cornett Building, University of Victoria. Topic, how to incorporate a society and basic concepts in company law.

V.I. Chartered Accountants Wives Club, luncheon, 11:30 a.m. Monday, Nov. 5, Courtyard Inn, Courtney St. entrance.

Esquimalt, Vic West, View Royal Community Advisory Society, 7:30 p.m. Monday, Nov. 5, 1318 Esquimalt.

Florence Nightingale Chapter, IODE, 1:30 p.m. Monday, Nov. 5, 1456 Mitchell.

Esquimalt Parks and Recreation Centre, two dimensional design workshop, 1:30 to 3:30 p.m. Mondays, Nov. 5, 19, 26 and Thursdays, Nov. 8, 15, and 26, 527 Fraser. Registration required, call 386-6128

Assocation of Greater Victoria Law Students Services, free legal information, 2 to 4 p.m. Mondays and Wednesdays, University Campus, Student Union Buiding, Ombudsman's Office.

Technocracy Incorporated, Unit B, 12348, 7:30 p.m. Monday, Nov. 5, headquarters, 1002 Tillicum.

Old Age Pensioners No. 1, 1:30 p.m. Monday, Nov. 5, in the hall, 1600 Government.

Gordon Head Garden Club, 8 p.m. Monday, Nov. 5, St. Aidan's Community Services Building, 1691 Broadmead.

Victoria Lapidary and Mineral Society, 8 p.m. Monday, Nov. 5, Garth Homer Achievement Centre, 813 Darwin.

Branch of the Regional Library, free law classes, 7:30 to 9:30 p.m. Tuesday, Nov. 6 and Wednesday, Nov. 7, 2243 Beacon. Topic, Consumers and the Law.

Cinecenta and Vietoria International Development Education Association, films from Latin America and the Caribbean, 7:30 p.m. Tuesday, Nov. 6, SUB Theatre, University of Victoria.

Pacific Command Wives Club, 7:30 p.m. Tuesday, Nov. 6, Building No. 37, Naden.

Sidney North Saanich

OK TIRE STORES
RETREADS
SNOW TIRES
600x12, A78x13, B78x13, C78x13, B78x14, C78x14, 560x15 — 23.95 ok
E78x14, F78x14, G78x14, H78x14 — 25.95 ok
F78x15, G78x15, H78x15, J78x15, L78x15 — 27.95 ok
3030 NANAIMO ST.
Turn off Finlayson at Trader Vic's
386-3156

★ SPECIAL ★
NEW FALL SLACKS
Plain and pleat styles. Wools and poly wools. Sizes 30 to 40. Tweed look and plains.
10%-30% OFF
Jack Burgess Ltd.
Men's Wear
1455 HAMPSHIRE
(at Oak Bay Ave.)
598-3388
11-2

GORGE ROAD GardenCentre
"To Please People Makes Us Happy" 383-0744
STRAWBERRY SPECIAL 10 Beautiful Plants ONLY 1.49
CLEARANCE OF POTTED FRUIT TREES Before new stock arrives. Various varieties. ONLY 5.95
NORFOLK PINES Lovely indoor Christmas tree. Reg. 14.95. SPECIAL 9.95
Imported Holland Bulbs
PLANT BULBS NOW!
Tulips—Crocus—Daffs
475 GORGE RD. EAST
(Next to Revelstoke, formerly Stewart & Hudson)
11-2

Do You Really Need More?

1980 MAZDA B-2000 TRUCK
$5633 FULL PRICE
Load Capacity 1500 lbs.
Mileage: 36 M.P.G. (Canada Transport rating)
10-19
MAZDA PACIFIC PEUGEOT
SALES — SERVICE — LEASING
Blanshard at Johnson D.L. 0207A 385-1451

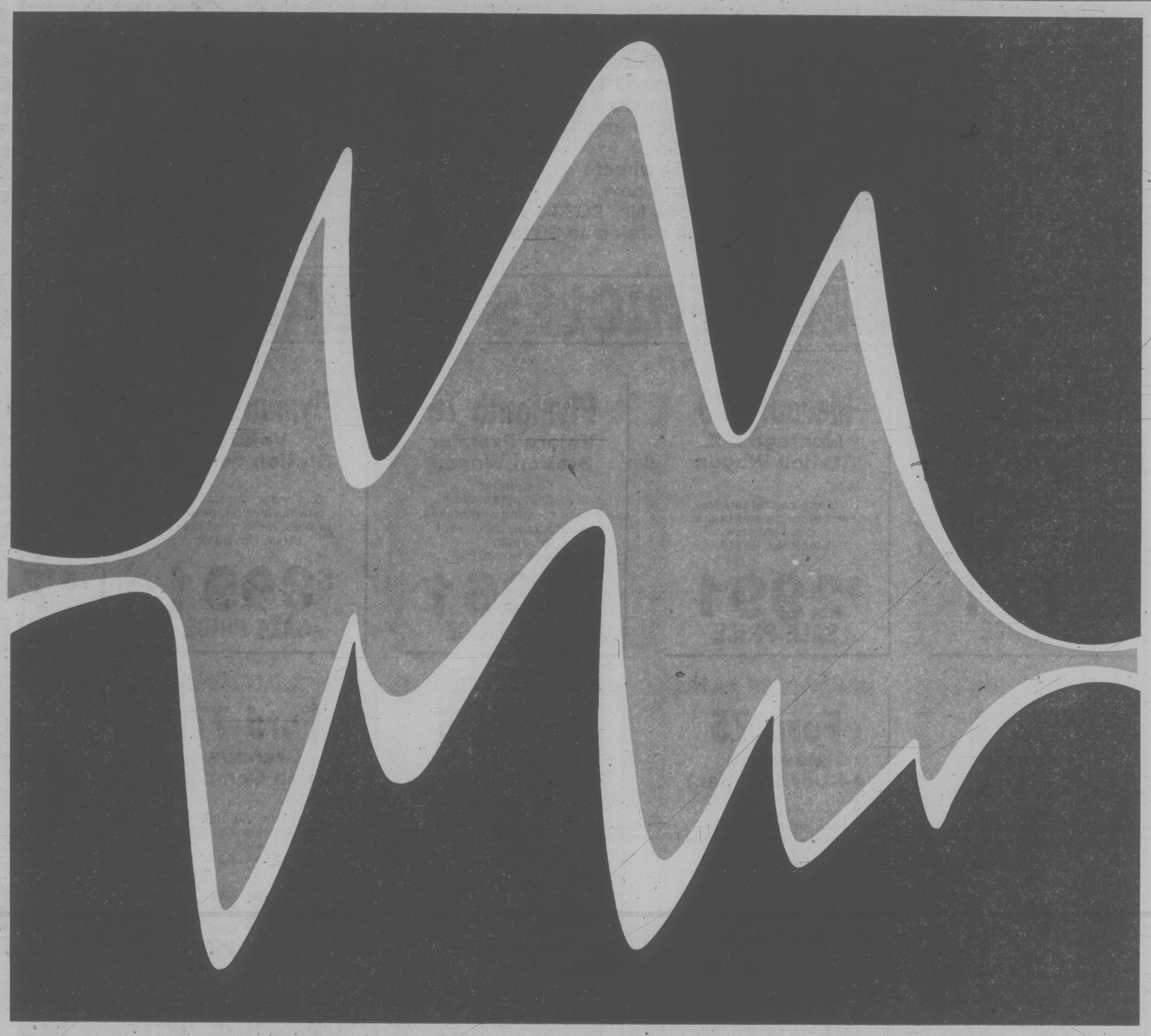

High-level noise. You can't see it or feel it, but it's one of the worst hazards of the workplace. Where possible, employers should control it at its source. In the meantime, it's up to you to wear proper hearing protection. Otherwise your hearing may become more and more impaired. And that damage will be permanent.
Protect yourself. Starting now.

WORKERS' COMPENSATION BOARD OF BRITISH COLUMBIA
5255 Heather Street, Vancouver, B.C. V5Z 3L8, Telephone 266-0211, Telex 04-507765

FAMILY CIRCLE

"I stayed in the water too long and my fingers got OLD."

DENNIS THE MENACE

"OOOH...WHAT A BOOFUL LI'L KITTUMS."

"PERSONALLY, I WOULDA SCRATCHED YOU."

BUCK ROGERS

WINNIE THE POOH

SUPERHEROES

HAGAR

PEANUTS

B.C.

WIZARD OF ID

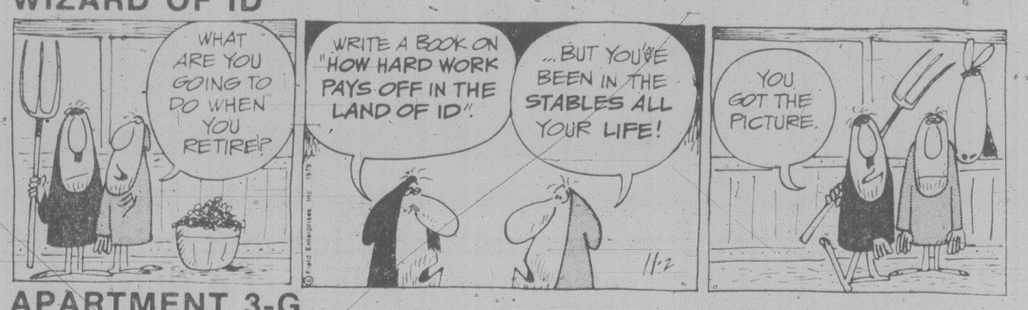

APARTMENT 3-G

NANCY

MARK TRAIL

Contract Bridge — B. Jay Becker

You are South and the bidding has gone:

East	South	West	North
Pass	Pass	Pass	1 ♡
Pass	?		

What would you bid now with each of the following five hands?

1. ♠Q 6 ♡97 ◇AKQ753 ♣863
2. ♠Q6 ♡987 ◇AKQ753 ♣63
3. ♠742 ♡QJ96 ◇J5 ♣AK92
4. ♠963 ♡K8432 ◇10 ♣AKJ5
5. ♠QJ7 ♡653 ◇AQ94 ♣K83

1. Two diamonds. It may be tempting to respond three diamonds, after passing originally, to show values close to an opening bid, but the fact is that North's heart bid depreciated your values somewhat instead of elevating them. It is true that North may pass two diamonds, but it's likewise true that you probably won't lose a game if he does.

It's important to recognize that two diamonds is a forward-going bid showing 10 or more points — despite the previous pass — and that North will presumably give full weight to your affirmative response.

2. Three diamonds. Prospects for game are better this time, because you have three hearts instead of only two, and a potentially helpful doubleton in clubs besides. These factors add greatly to the promise of the hand, because a possible game in hearts looms more strongly on the horizon. If partner's rebid now were three notrump, your best bet would be to pass.

3. Three hearts. If you had not passed originally, the jump-raise in hearts would be forcing to game — and for that reason you would not bid it. (You would respond two clubs, planning to raise hearts next.)

But three hearts, after your initial pass, is now correct. North may pass, holding a skimpy opening bid, but if he does he is unlikely to make ten tricks. Remember that North is probably just as eager to score a game as you are, and that if he passes you're probably high enough. Note also that it would be wrong to respond two clubs, which is not a forcing bid after passing earlier.

4. Four hearts. Here you grab the bull by the horns and bid game. You shouldn't test your luck to see whether or not partner would bid again over a response of either three clubs or three hearts. Never trust partner unnecessarily in these situations. When you feel confident your side has a game, which is what you should feel here, bid the full strength of your hand.

5. Two notrump. After passing originally, this indicates 11 to 13 points, notrump distribution and stoppers in the three side suits. That's what you have, so you bid two notrump and let partner carry on from there.

WORDY GURDY

BY TRICKY RICKY KANE

Every answer is a rhyming pair of words (like FAT CAT and DOUBLE TROUBLE), and they will fit in the letter squares. The number after the definition tells you how many syllables in each word. To win $10, send your original rhymes with your definitions to this newspaper. All entries become the property of UFS, Inc.

1. He eats "high fiber" cereal (1)
2. Has to burst (1)
3. Butterfly fidelity (1)
4. Soupy stories (1)
5. Smarter sun shade (2)
6. Porch in Kampala (3)
7. Al Capone's Maine meals (2)

Thanks and $10 to Linda Ridion of Sterling Junction, MA for # 7. Send your entry to this newspaper.

11-2

ANSWERS: 1. BRAN MAN 2. MUST BUST 3. MOTH TROTH 4. SALES TALES 5. WISER VISOR 6. UGANDA VERANDA 7. MOBSTERS LOBSTERS

© 1979 United Feature Syndicate, Inc.

LITTLE PEOPLE'S PUZZLE

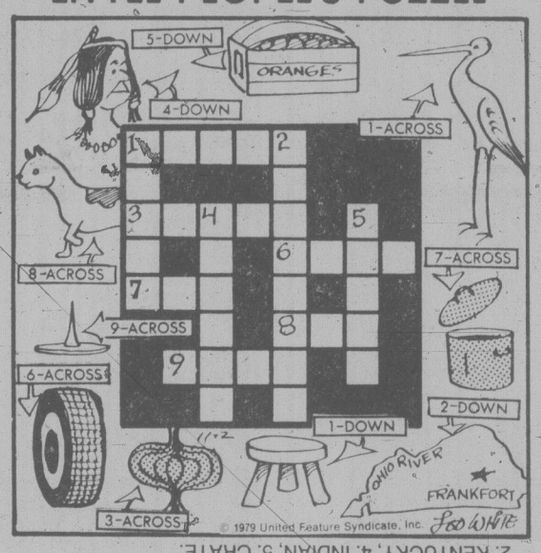

ANSWERS: Across—1. STORK, 3. ONION, 6. TIRE, 7. LID, 8. CAT, 9. TACK. Down—1. STOOL, 2. KENTUCKY, 4. INDIAN, 5. CRATE.

CRYPTIC CROSSWORD

ANSWERS TO THURSDAY PUZZLE

Across		Down	
1 Overseers	18 Crackle	2 Vie	5 Sharper
8 Lee	20 Self-control	3 Sepia	6 Sleepwalker
9 Reciprocate	21 Cue	4 Evoked	7 Rearrange
11 Rampage	23 Stallions		10 Compromised
12 Piper			11 Recollect
13 Curare			14 Rattles
15 Ordain			16 Acacia
17 Limit			19 Annul
			21 Own

CLUES

ACROSS

7 Fruit of the melon variety (5)
8 Possible purse of plenty (7)
9 He escaped to become famous (7)
10 Different route further from the centre (5)
12 Not against change though it's the wrong condition for it (10)
15 Show little promise as a sculptor (5,5)
18 Loudly call out after a plea for silence (5)
19 Something a tanner will buy! (7)
21 Stops in crooked side streets (7)
22 A temple ornament? (5)

DOWN

1 They tried to extract gold from St. Michael's (10)
2 Affair of love in a rum setting (5)
3 It turns up after an opponent (4)
4 Water-bound (6)
5 One line future travellers may take (8)
6 Dock or rail cut reviewed (7)
11 Don't maintain a well-balanced pace? (3,4,3)
13 A trieste composition (8)
14 Brave child backed by the mother (7)
16 Stop doing wrong (6)
17 Put six on the vehicle for the clergyman (5)
20 Keep them about you for emergencies (4)

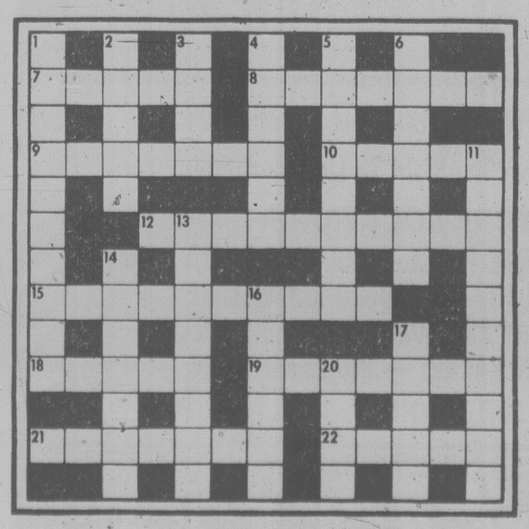

SOLUTIONS MONDAY

YOUR HOROSCOPE

Astrological Forecast for Saturday, November 3, 1979
By SYDNEY OMARR

ARIES (March 21-April 19): Emphasis on income potential, getting money's worth, basic payments and collections. Be ready for change, a variety of sensations, a special message from member of opposite sex. Be analytical, piece together bits of information and come up with complete story.

TAURUS (April 20-May 20): You locate what has been missing or lost: Circumstances turn in your favor—imprint style, stress independence and an original approach. Family member makes major concession. Be a "gracious winner." You reap benefits of unique arrangement.

GEMINI (May 21-June 20): Much that occurs is backstage, behind the scenes and of a clandestine nature. Pisces, Virgo individuals figure in scenario. Fulfill obligation to one confined to home, hospital. Perceive situation as it exists, not merely as you wish it could be.

CANCER (June 21-July 22): What seemed a haphazard arrangement becomes solid, requires commitment. Relationship intensifies—nothing occurs halfway. You have more responsibility and greater chance for success. Capricorn and another Cancer native play outstanding roles.

LEO (July 23-Aug. 22): Superior makes room for you at top—key is to focus on essentials. Accent on reputation, special honors, civic activities and standing in the community. Aries, Libra persons figure prominently—and so does the number 9.

VIRGO (Aug. 23-Sept. 22): Good lunar aspect coincides now with publication, communication, adding to knowledge and overcoming language barriers. Highlight independence, originality, willingness to take a chance on own capabilities. Get to heart of matters, define aspirations.

LIBRA (Sept. 23-Oct. 22): Intuitive intellect provides resolution to dilemma. You gain access to information which can be transformed into profit. Spotlight on money as it affects partner or mate. One who aided you in past makes reappearance—don't permit pride to block progress.

SCORPIO (Oct. 23-Nov. 21): Avoid becoming enmeshed in endless details. Instead, perceive picture as a whole. Look beyond the immediate, get pulse of public. Avoid direct confrontations, play waiting game. Locate special legal document.

SAGITTARIUS (Nov. 22-Dec. 21): Check routine procedures. Improve safety arrangements. Accent on service, pets, dependents and ability to break free from restrictions. Be willing to revise, review and to build on a more solid base. Message will be clarified.

CAPRICORN (Dec. 22-Jan. 19): Imprint style, apply personal creative touch. Accent on intensified relationship, speculation, getting point across in graphic manner. Gemini, Virgo, Sagittarius natives figure prominently. What seemed a lost cause is revived and you are revitalized as result.

AQUARIUS (Jan. 20-Feb. 18): Spotlight on homebase, completing major transaction and utilizing lessons learned in recent past. Redecorate, make purchase which aids in beautifying surroundings. Taurus, Scorpio natives figure in scenario. Be diplomatic in "family situation."

PISCES (Feb. 19-March 20): Forces tend to be scattered—know it and don't spread efforts too thin. Define terms, perceive potential, be receptive to suggestion by relative in transit. You will have rare opportunity to obtain story behind the story.

IF NOVEMBER 3 IS YOUR BIRTHDAY you are romantic, versatile, much aware of body image and fond of travel. Your sense of humor is highly-developed, and you are skilled at tickling "funny-bone" of others.

FUN WITH FIGURES

By J. A. H. HUNTER

"Remember that teaser about dividing a big number, Dad?" Steve asked. "I've got another one with this serial number."

Tom looked. "Sure. It had me beat," he replied. Now you've got an 8-digit number, so what's the gimmick?"

"It's a good one," the boy replied. "To divide by 68 you just add one, and then take away the first pair of digits."

As simple as that! What was Steve's number? Thanks for an idea to P. C. Mehta, Toronto, Ontario.

(Answer Monday)

Yesterday's answer: SNIFFS was 547115.

Out-of-towners grilled

Some of the aldermanic candidates in the Victoria civic election Nov. 17 were tackled head on Thursday night over the fact they don't live in the city.

And they replied with passionate professions of commitment to the city.

The 12 candidates at the all-candidates meeting in James Bay were asked where they lived.

Five said their homes aren't in Victoria, while four other candidates — incumbent Ald. Bob Wright, Patrick Skillings, Frank Carson and Ken Sinclair, who are all Oak Bay residents — were not at the meeting.

"I'm one of those Oak Bay residents," confessed John Shields, president of the Victoria Labor Council who lives on King George Terrace on Gonzales Hill.

"I live in Oak Bay but I spend eight, nine, 10 hours of my day in Fernwood."

Shields is a social worker with the human resources ministry's Fernwood office.

"Then I go over to the labor council. It may be 10 p.m. before I get home. I feel my commitment is to the city. I feel my energy is committed to the city."

Your ideas and energy are more important than what side of the street you live, he added.

E&N brakeman John Cooper, who lives on Townley in north Oak Bay, said he's lived and worked in Victoria before, and lived in Esquimalt once.

"I have no inferiority complex whatever just because I live on the other side of some imaginary line."

He is a third-generation Victorian and considered his work as chairman of the Save the E&N Committee of benefit not only to the city but all of Vancouver Island.

Bus driver Gentry Hudson, a View Royal resident, said "just because I live beyond the fringe, as some people would put it, doesn't mean I'm not concerned about your problems."

Interest rates to drive up rents in '80?

Apartment dwellers can expect to pay more rent in 1980 if current high interest rates persist, says a spokesman for the Rental Housing Council of B.C.

Jack Hayes, council executive director, said Thursday in Vancouver that apartment owners whose mortgages are coming up for renewal are facing interest rates of 15 per cent and more, compared with the old rates of nine or 10 per cent.

The new high interest rates will also cause a slowdown in building new apartments, he added.

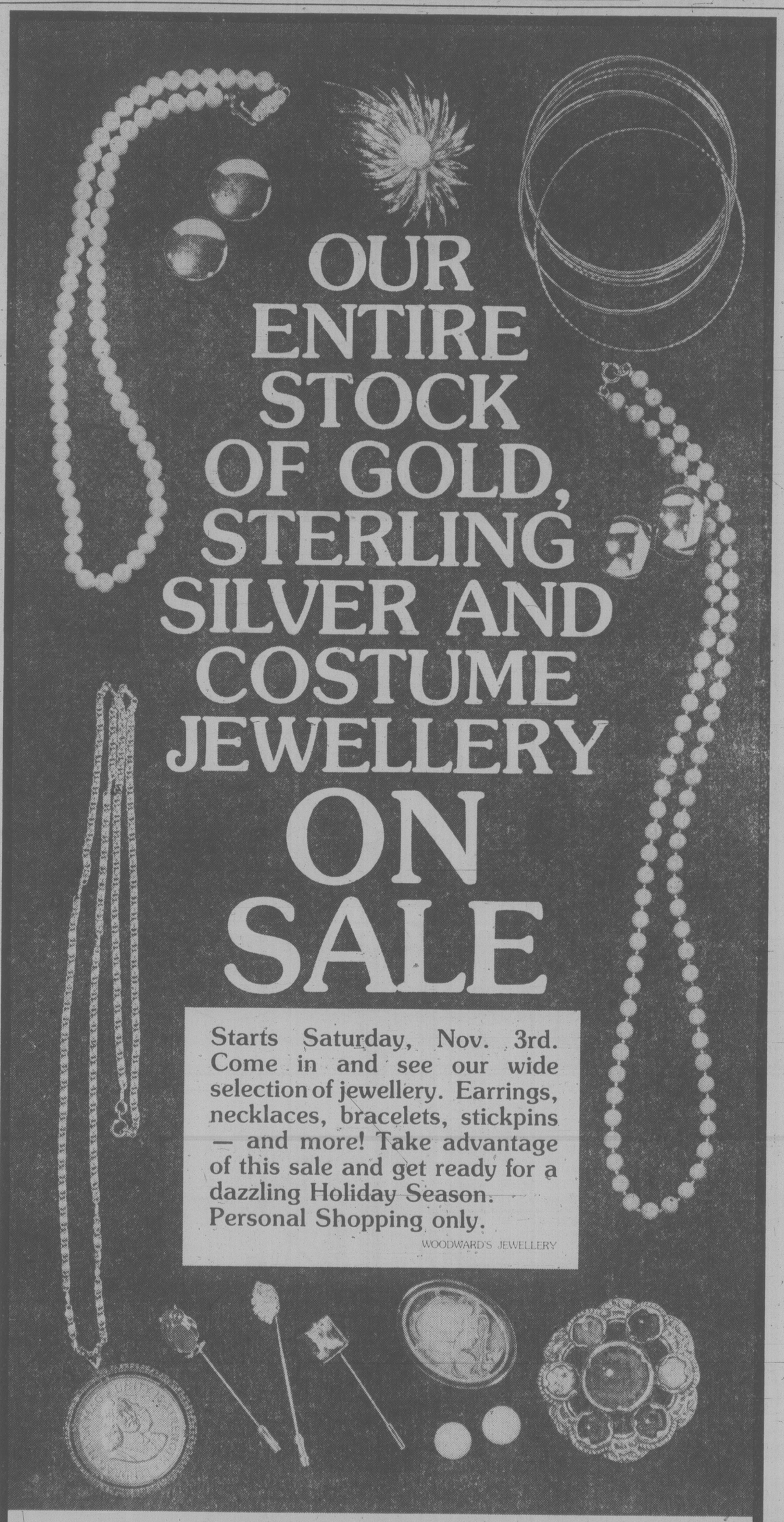

Woodward's Mayfair, Phone 386-3322. Store Hours: 9:30 a.m.-5:30 p.m. Monday to Saturday. Evening shopping Wednesday, Thursday and Friday nights 'til 9:00 p.m.

SHOP-EASY FOODS

PORK PICNIC SHOULDER
Gov't Inspected Whole or Shank Portion, Smoked ..... lb. 79¢

FLORIDA INDIAN RIVER GRAPEFRUIT
Pink or White Size 48's ..... 5 for 98¢

BULK CARROTS and MEDIUM ONIONS
Local Grown ... 5 lbs. 59¢

ALL PURPOSE FLOUR
Robin Hood 10 Kg. bag 4.39

SUNSPUN COOKIES
Chocolate Chip — Oatmeal — Peanut Butter — Digestive — Shortcake — Vanilla Creme
400 g. pkg. ..... each 99¢

BATHROOM TISSUE
Scott Assorted 4-roll pkg. ..... 98¢

APPLE JUICE
From Concentrate Sunrype White Label. 48-fl.-oz. tin ..... 98¢

MARGARINE
Better Buy 1 lb. pkg. ..... 3 lbs. 1.49

FROZEN ORANGE JUICE
From Concentrate Snowcap 12½-fl.-oz. tin ..... 69¢

PRICES EFFECTIVE FRI., NOV. 2nd to SUN., NOV. 4th
We Reserve The Right To Limit Quantities.
STORE LOCATIONS:
SHELBOURNE PLAZA — COLWOOD PLAZA
230 COOK ST. — CADBORO BAY VILLAGE
2187 OAK BAY AVE. (Oak Bay Closed Sundays)
MAVERICK MARKET — 880 Esquimalt Rd.
SUNDAY STORE HOURS: 10 A.M.-5 P.M.

SHOP-EASY FOODS

lifestyles

people

About 3,000 people attended the Royal Oak, Mich., funeral of Canadian-born Rev. **Charles Coughlin**, the conservative Roman Catholic priest who chastized popes, presidents and communists alike in Depression-era radio broadcasts heard across North America. Coughlin died at his Bloomfield Hills home four days after his 88th birthday.

Prince Andrew was among several Royal Navy cadets, some disguised as priests or nuns, who staged a beer-smuggling contest that provoked a complaint to the British defence ministry. **Ian Greenlees**, town councillor of Buckland, said that he was lodging the complaint because the group's extracurricular activity in his village was "offensive and irresponsible."

Andrew

Walking Elk Shadow has turned to the American Civil Liberties Union in a bid to save his scalp. He says he's a full-blooded Indian — that a haircut would violate his religious beliefs. Trouble is, he's also a parole violator at Columbus Correctional Facility and Ohio prison officials take a dim view of flowing locks. The ACLU says the mandatory prison haircut would violate Walking Elk Shadow's First Amendment rights, and a temporary restraining order holding back the shears has been issued.

Mother Teresa, the nun revered as India's "saint of the slums," said in Calcutta she has had no peace since winning the 1979 Nobel Peace Prize and will retreat from the world for a month of silence before travelling to Oslo to accept her $193,000 award. "There has been no peace," the Yugoslav-born nun said.

It pays to do your homework. Witness **Amy Carter**, who has been studying Canada in school. Her mother was so impressed when she rattled off statistics about Ottawa and the Canadian people, she decided a field trip was in order. As a result, Amy will accompany **Jimmy Carter** and first lady **Rosalynn Carter** when they come here next week.

Being banned in Boston is an injustice, says **Muhammad Ali**, former world heavyweight boxing champion and fledgling actor. WBZ-TV, the NBC affilitate in Boston, refused to show *Freedom Road*, a two-part movie starring Ali, in his television debut, as a freed slave who becomes a U.S. senator and dies in a Ku Klux Klan massacre.

abby

Dear Abby:

After my parents' divorce, my mother left town, and at the age of two I was adopted by my mother's sister and her husband, who were in truth my aunt and uncle. They were the only parents I have ever known, but I always knew that I had been adopted.

I didn't hear from my 'real' mother until shortly before my marriage, when she moved back to the city where I lived.

Since my 'real' mother had reunited with her family, she was invited to my wedding. When it came time to introduce everybody, to save a lot of explanations, I introduced her as my mother and my adoptive mother as my aunt because, technically, that's what they both were to me, right?

My adoptive mother was so hurt that she hasn't spoken to me since.

How should I have handled this whole mess?

Guilty

Dear Guilty:

You should have introduced your adoptive mother as your mother because (a) legally she *is* your mother and (b) she earned that name when she adopted you!

And you should have introduced your 'real' mother as your aunt or your mother's sister, because (a) legally that is what she is and (b) when she gave you up for adoption, she also gave up her right to be called your mother.

Dear Abby:

My mother and mother-in-law were here today singing the same song: 'Shame on you. How can you raise one child alone? Tammy should have a little brother or sister. You'll be sorry.'

How can we get them off our backs once and for all? Or do you think we are being unfair to Tammy?

Hassled

Dear Hassled:

You can get them off your backs by stiffening your spines and reminding them (respectfully) that you are adults now and capable of making your own decisions. And there is nothing 'unfair' about raising one child.

Dear Abby:

How do you feel about telling a woman that she has a run in her stocking or her slip is showing? Or telling a man his zipper is open or he has a button missing?

Mixed Feelings

Dear Mixed:

To tell a woman that her slip is showing, or a man that his zipper needs zipping, is a kindness since they are able to do something about it. But pointing out a missing button or a run in one's stocking is another matter. Nothing can be done about it; perhaps the person was already aware of it and hoped it wouldn't be noticed.

— Bill Halkett photo

Trial Island light station off Oak Bay looks a trifle forlorn as wind-whipped November chill takes hold

Light keeping can be heavy

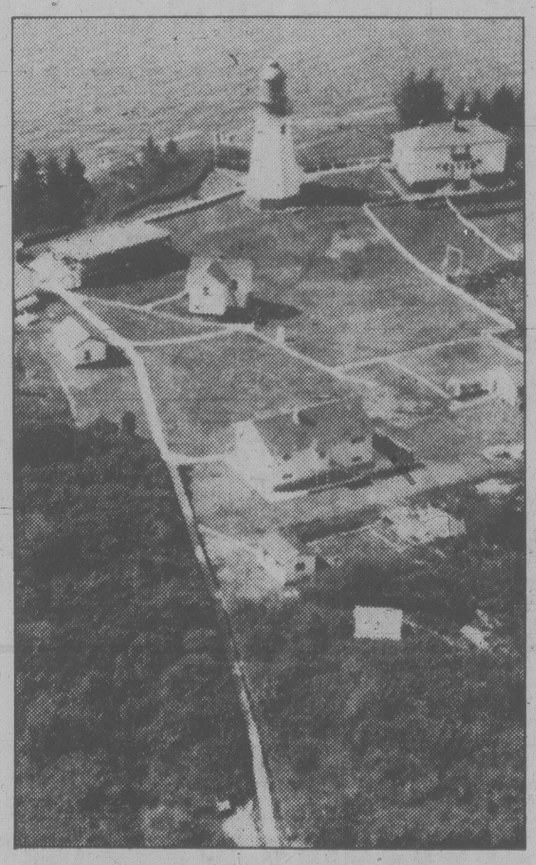

Pachena . . . no crowds here

By PAT DUFOUR

Looking out to Trial Island lighthouse off Oak Bay on a blustery November day brings to mind the rare breed of people who man such vital stations.

Bob and Peggy Nagel now man Trial Island, checking each day the light which shines continuously, sending out one flash every five seconds. Seven weather reports are sent out daily and in summer, when the island is tinder dry, an hourly firewatch is made during the dark hours.

Lonely as their life may appear to others, the Nagels live in comfort compared to those of their predecessors at Trial Island and other lightstations along our coast.

Take, as an example, Harold Okell who was the first lightkeeper at Trial Island. He and his wife Ada tended the light and fog alarm that was installed in 1906. Coal oil was used to fuel the light. The Okells were always on guard in case the coal oil vaporized and the wick corroded, causing the light to go out. That old light is the one on display outside the B.C. Maritime Museum in Bastion Square.

When the Okells had a baby they decided they had to keep a cow for the milk. Okell built a raft on the beach, tied the cow to the raft and rowed her over. At times the cow became lonely and the Okells were forced to rescue her as she tried to swim toward Little Trial Island.

Not even the cow would drink the water, brought from Victoria by government tender, because of the taste. It was toted in old whisky barrels.

Such problems as those of the Okells were commonplace among the breed of people who manned lightstations of the past. Yet to most, the light station remains an idylic image, since most of the sites are in fact the epitome of picturesque settings.

At Pachena, a typical light station on the Island's west coast, well manicured lawns and clean concrete walkways are the order of the day, and it appears the only thing lacking is thousands of milling people.

Letters in official files, however, bare witness that such occupations were for the hardy.

A letter from Ottawa in October 1890 refers to the keeper of the Brockton Point light in Vancouver, who had complained of having to sleep in the tower without a stove or fire of any kind. The frigid keeper was authorized to buy a small stove, costing not more than $5.

Another letter from Ottawa, this one written in February 1902, again refers to the Brockton Point keeper. This time his request for hot water connections to the bathroom at the lightstation was thumbed down. "Hot water in a bathroom is considered a luxury and if keepers desire luxuries they must pay for them themselves," the Victoria district agent was told. Ottawa noted that Brockton Point was the only station in Canada with a bathroom.

In 1912 the keeper of the Prospect Point station near the Lions Gate Bridge in Vancouver also wrote asking for help, this time for the men at the semaphore station. He informed the Victoria agent that they used to get water from the horse trough in Stanley Park but the supply had run out. The keeper complained the rain water tank was no more use than a birdcage because the water ran out as fast as it came in.

In July 1914 the keeper of the Eburne light on the north arm of the Fraser River was told by Victoria how to economize on the use of coal oil and wick. "There is no necessity to throw away the discarded wick end," the keeper was informed. "When using a fresh piece, splice the discarded piece on it. This will save considerable wick and you will find it in every way satisfactory if you are careful in sewing the two pieces together.

"By watching the light carefully, you will arrive at the exact height to turn the wick up where no charring will take place and an economical consumption of oil will be effected."

The installation of baths and hot water cisterns were becoming more acceptable by 1934 and in September the Victoria agent wrote Ottawa saying the keeper at Sisters Island off Parksville would do all the installing free of charge providing the department pay $65 for the bath, hot water cistern, piping and fixtures.

"The usual custom at stations where baths are installed is to place them in the kitchen and to cover them in such a way that they can be used as a settee when not used for their regular purpose," Ottawa was informed.

Compared to the old days, the Nagels and their modern-day counterparts live in luxury. But when the wind screams and the waves lash at their lonely stations their way of life still remains one for the challenged minority.

your health

By DR. L.L. COLEMAN

Has there been any breakthrough in medication for extreme anxiety? Extreme pressures have been building up in me over the past three years. I lost my only child, a 34-year-old son, in a terrible accident. I know this caused all my troubles. It seems I just wasn't strong enough to cope with it. Valium doesn't help. I just can't relax.

Mrs. M.J.

Dear Mrs. J.:

Anxiety is a far-reaching, universal symptom that seems to flourish in this, man's most civilized, period. Attacks of anxiety may be transient during episodes of great stress, then disappear for long periods of time. Sometimes, anxiety becomes chronic and often disabling.

In most instances, it is possible to pinpoint a reason for the symptoms of anxiety. In other instances, there may not be any obvious reasons for the persistent distress of anxious feelings. Unfortunately, the painful experience of losing a child must leave its imprint on parents.

Charles Darwin made a remarkable observation when he said, "With all or almost all animals, even with birds, terror causes the body to tremble, the skin becomes pale, sweat breaks out and the hair bristles... breathing is hurried, the heart beats quickly, wildly and violently... utter prostration soon follows, and even fainting."

This is an excellent description of the incapacitating symptoms associated with bouts of anxiety. Man reacts in much the same way during periods of apprehension, stress, fear and anxiety. With bouts of anxiety often come periods of depression which add further to incapacitation and distress. When allowed to persist, the total happiness of the individual can be threatened.

There are dozens of drugs (Valium is but one of them) that can alleviate the symptoms of anxiety. In fact, there now is an enormous array of drugs, each one of which must be carefully evaluated and chosen for each specific person.

As you have discovered, drugs are not the total answer. Taking drugs for a long period of time and becoming dependent on them can have its own repercussions. One of the most important gifts you can give yourself is to find a psychiatrist, psychologist, trained social worker or religious counsellor with whom you can identify and talk out your repressed feelings of hurt, depression and anxiety.

Talking it out with someone in whom you have faith permits you to reveal the heartache you are suffering. You then can be taught to cope with the intensity of your deep-seated emotional pain. Mental health clinics, group therapy and meditation techniques are but a few of the avenues.

herman

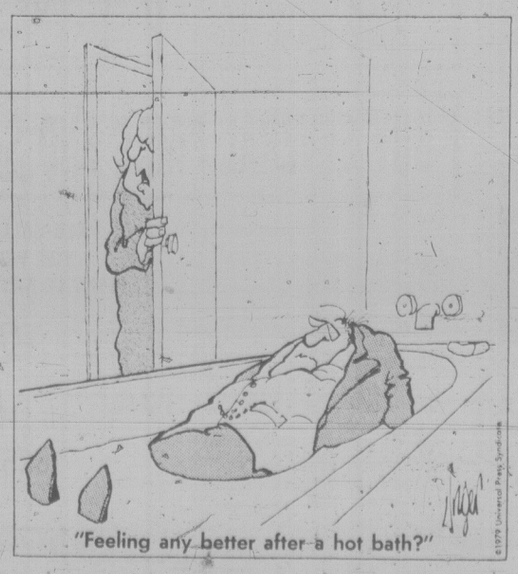

"Feeling any better after a hot bath?"

ART EXHIBITION

OF RECENT WATERCOLORS

By Egoyan

Joseph Egoyan

Since his last art showing at the Provincial Museum (almost 10 years ago) Egoyan did very little in art work. Recently, however, he has started again with a new approach and concept to the subject matter and technical expression. The theme now is "Scenes & Flowers" in watercolor — unlike the previous theme of "Birds" in oil painting. The new work is totally original and everyone is cordially invited to see the display at

ego interiors

1028 FORT ST. (Near Cook)
Phone 382-3200

2 FLOORS OF UNIQUE GIFTS

We now have on display all sorts of Christmas ornaments, decorations, assorted accessories and new unique gift items. Come in and browse for ideas.

friends & co.

HAIRSTYLISTS

HILLSIDE SALON
OPENING OFFER

Opposite Sears Mall
#105 - 1633 Hillside
Phone 592-5252

204 Hartwig Court
1208 Wharf Street, Victoria, B.C.
Phone 388-6618

WE CUT
WE CURL
WE COLOUR

20% OFF ALL SERVICES
upon presentation of this advertisement

11-2

calendar

MUSIC, DANCE

SATURDAY

JOE JACKSON in concert with guests The Yachts, University of Victoria Centre Auditorium, 8 p.m.

SUNDAY

VICTORIA SYMPHONY ORCHESTRA, Paul Freeman conducting, with piano soloist Gary Graffman, Royal Theatre, 2:30 p.m.

TUESDAY

ELECTRONIC/COMPUTER MUSIC CONCERT, music created in the University of Victoria Studio for Computer Music and Research, Open Space Gallery, 510 Fort St., 8 p.m.

WEDNESDAY

TOM EHRLICH, pianist and composer from Taos, New Mexico, Open Space Gallery, 8 p.m.

THE RONNIE PROPHET SHOW, University Centre Auditorium, 8 p.m.

THURSDAY

PACIFIC RIM BIG BAND, Gord Clements, leaders, featuring Bill Sample, in Jazz, Quadra Theatre, Quadra and Hillside, 9 p.m.

FRIDAY

FRIDAYMUSIC, free noon-hour harpsichord concert, UVic Music Building, Recital Hall, 12:30 p.m.

UVIC SONIC LAB, in a varied program, Music Building, Recital Hall, 8 p.m.

BRYAN TOWNSEND, guitar, PIERANN MOON, guitar and JAMES KENNEDY, flute, in recital, Victoria Conservatory of Music, Joan Crescent, 8 p.m.

THEATRE SATURDAY

MOTHER GOOSE ASSEMBLY, a musical for children of all ages, a Four Seasons Musical Theatre presentation, McPherson Playhouse, 2 p.m.

CODCO presents WNOBS, a satirical revue, The Belfry Theatre, 1291 Gladstone Ave., 2 p.m. and 8 p.m. Final performances.

WAITING FOR THE PARADE by John Murrell, brilliant comedy, Bastion Theatre presentation, McPherson Playhouse, 2 p.m. and 8 p.m. Continues to Nov. 17, with matinees Nov. 7 and 11, 2 p.m. No performances Nov. 5 and 12.

WEDNESDAY

MYRIAD presents LUNCHTIME THEATRE, a different show Wednesday, Thursday and Friday, Open Space, 510 Fort St., 12:10 to 12:50 p.m.

FILMS SATURDAY

DOG DAY AFTERNOON, Cinecenta films, UVic SUB Theatre, 7 and 9:15 p.m. Repeat showing Nov. 4, 7:30 p.m.

"KEW GARDENS" and "RUTH STOUT'S GARDEN," Newcombe Auditorium, B.C. Provincial Museum, 8 p.m. Repeat showing Nov. 4, 3 p.m.

MONDAY

"BAUERN, BONZEN UND BOMBEN", epic German film, presented by Dept. of Germanic Studies. In five parts, with part 2 Nov. 7, 3 Nov. 14, 4 Nov. 19 and 5 Nov. 21. UVic Cornett 112, 7:30 p.m.

THE ORPHANS, Cinecenta films, UVic SUB Theatre, 7:15 and 9:15 p.m.

SWEDEN, with Frank Carney, a World Adventure Tour, McPherson Playhouse, 2:30 p.m., 6 p.m. and 8:30 p.m.

TUESDAY

REED: INSURGENT MEXICO, Cinecenta films of Latin America and the Caribbean, UVic SUB Theatre, 7:30 p.m.

WEDNESDAY

FREE SLIDE AND TAPE SERIES, sponsored by the Dept. of French Language and Literature, UVic Clearihue A061, 12:30 p.m.

FILMS OF NATURAL HISTORY AND THE GREAT OUTDOORS, McPherson Playhouse, 12:15 to 12:45 p.m. No charge.

HIROSHIMA, MON AMOUR, Cinecenta films; UVic SUB Theatre, 7 p.m. and 9:15 p.m.

THURSDAY

FREE FRENCH FILMS, sponsored by the Dept. of French Language and Literature, UVic Clearihue A061, 12:30 p.m.

FRIDAY

FREE NOON HOUR SCREENINGS, "Water Water Water," National Film Board, 811 Wharf St., 12 o'clock.

THE SON OF THE SHEIK (1926), silent film classics accompanied on piano by film historian Charles Hofmann, McPherson Playhouse, 2 p.m.

SATURDAY NIGHT FEVER and GREASE, Cinecenta films double feature, UVic SUB Theatre, 7:15 p.m.

SUPERIOR — LAND OF THE WOODLAND DRUMMER, with Tom Sterling, an Audubon Wildlife film, Newcombe Auditorium, 8 p.m. Repeat showing Nov. 10.

FILMS AND/OR VIDEOTAPES BY BYRON BLACK, Open Space Gallery, 510 Fort Street, 8:30 p.m.

GALLERIES SATURDAY

MAPLES GALLERY, corner West Saanich and Keating X Roads, Brentwood Bay, exhibition of Naoko Matsubara's Kyoto Woodcuts, continues to Nov. 18.

THE LITTLE GALLERY, 725 Yates St., exhibition of recent watercolors by Della S. Paranich, final day.

OPEN SPACE GALLERY, 510 Fort St., "The Nylon Experience," installation and performance by Evelyn Roth, continues to Nov. 5.

MEDIA GALLERY, 716 Yates St., exhibition of works by four young west coast artists, Phyllis Serota, Pat Kennedy, Yvonne Wehbell and Maria Pitch, continues to Nov. 23.

LEAFHILL GALLERIES, 47 Bastion Square, exhibition of the Federation of Canadian Artists' travelling show (1979), continues through Nov. 10.

MALTWOOD ART MUSEUM AND GALLERY, University of Victoria, with the visual Arts Seniors Show, continues to Nov. 16.

SUNDAY

KYLE'S GALLERY, 1545 Fort St., exhibition of recent work by artist Jack Wise of Victoria, continues to Dec. 6.

TUESDAY

BACKROOM GALLERY, Oak Bay Avenue, exhibition of Slavic Strings and Nudes by Valentina Polushin, continues to Nov. 17.

LAMPLIGHTER PRESENTS
QUOIZEL

Lighting in the finest tradition. Nice selection now in stock.

THE LAMP LIGHTER
760 JOHNSON AT BLANSHARD
OPEN MON.-SAT. 9-5:30
FRI. 'til 9 p.m. 388-6717
11-2

volunteering

Variety is the key word at the Victoria Volunteer Bureau. Over 130 organizations list requests for volunteers with the Bureau, in fields as diverse as social service, education, recreation, health, mental health, corrections, culture and the environment. Weekdays, evenings and weekends, at locations throughout the Greater Victoria area, volunteers are working in offices, classrooms, hospitals and recreation centres, with children, older people and people with special needs.

Who needs you?

A high school in the Colwood/Langford area is seeking skilled mechanics to assist with a pre-apprenticeship program one morning a week. People who enjoy mechanics and tinkering with cars are also invited to assist with an afternoon course teaching students how to maintain their own vehicles.

A community family theatre group needs volunteers to help with a fund-raising drive. Volunteers could distribute pamphlets to homes and at evening theatre functions. Other volunteers would be involved in soliciting supporting funds from businesses in the area.

An adult soccer league is looking for a manager to organize, schedule and attend practices and games and to take care of equipment for the league. Practices are held at Braefoot Park.

A community fund-raising organization needs volunteers immediately to help write receipts and address envelopes for their campaign. Volunteers who could come at 8:30 a.m. would be especially welcome. This position would be a short-term one, lasting probably about one or two months.

A service providing meals to shut-in Victorians requires volunteers drivers as well as volunteers to take meals into the home and visit for a few minutes. Meals are delivered weekdays between 10 a.m. and 12 noon on routes throughout Victoria.

An elementary school in the James Bay area needs volunteers to help children on a one-to-one basis with reading or correcting exercises. Volunteers can also help in the school library, reading stories and assisting generally. Volunteers who would enjoy working with small groups can choose to help with music appreciation, cooking skills, gardening, going on field trips and directing plays.

Recreation centres in a number of areas throughout Greater Victoria provide babysitting services for parents taking courses. Volunteers are needed to babysit usually for two or three hours a week and benefits include free courses or passes to swimming or skating sessions.

An intermediate care residence for the elderly in the West Saanich area needs volunteers familiar with operation of cash registers and the calculation and balance of daily cash to work in their tuck shop with staff and residents. This position would involve 2 hours of time, once a week.

People are often amazed at the variety and scope of volunteer opportunities in Greater Victoria. Interested individuals are invited to contact the Victoria Volunteer Bureau at 386-2269 to find out more about the positions listed in today's column.

Self-Serve WORKBOOT SALE

From the largest stock of workboots on Vancouver Island

- You're always assured of the right style of boot for your particular job.
- We specialize in CSA approved safety footwear for men and women.
- We always sell at the lowest prices
- And now we have a SALE!

GENUINE SUPER SAVINGS

BOOTS BY
DAYTON · PARIS · HEADS · GREB
KAUFMAN · GORILLA · RUFRIDER

EXAMPLE 8" insulated uppers, Syflex leather, Vulcanized, oil-resistant soles, Safety toes
Per Pair From $39.00

EXAMPLE 8" oil tan uppers, vibram or neoprene soles, Safety toes
Per Pair From $32.00

Numerous More Styles, Hundreds of Pairs in Good Size Ranges

There are 10", 8", 6" LEATHER TOPS ROMEOS OXFORDS SLIP-ONS AND TIES

Some discontinued lines and some factory seconds in this sale

BUY SEVERAL PAIRS AND SAVE MORE!

OLD COUNTRY SHOES

ALL SALES FINAL, YOU WOULDN'T WANT IT ANY OTHER WAY

Downtown
CHARGEX MASTERCHARGE
635 JOHNSON ST.
383-7012
10-30

WIFE SAVER KITCHEN NOOK

Custom designed by master craftsmen.
Also a complete upholstering service.

HAGEL NOOK'S
2175 DOWLER PLACE Phone 384-5123
1 Block North of Memorial Arena

UNISEX

MODERN HAIR STYLING 595-0633

SPECIAL
10% OFF ALL
PERMS
and TREATMENTS
'TIL NOV. 30th

Tina has now joined the staff at Unisex Modern Hairstyling, specializing in women's cutting and perming. She welcomes all clients to her new location.
OPEN 9-9
WED., THURS., FRI.
Appointments Preferred

Jerome Asti

We specialize in texture foam waves and protein treatments

HILLSIDE SHOPPING CENTRE

11-2

CLOCK REPAIRS
L. D. FRANK
JEWELLER and WATCHMAKER
4-720 Yates St.
385-3021
7-27

youth clinic

Dear Dr. Levine:

I am 18 and have a little problem. Every time I meet a guy, I fall in love. When I go on holidays I meet guys and fall in love again. I think I'm finally going crazy. I'm a pessimistic person because I just don't like myself. I don't know why. I've got a lot of friends, a good job, a roof over my head and I'm an easy-going person. I hope there is something you can do before I climb the wall.

Answer: You mention a couple of problems. One is that you fall "in love" with guys too easily. You also say you are pessimistic and don't like yourself. How you can be "easy-going" given these thoughts is mystifying.

You may well need to feel loved by a young man in order to convince you that you are worthwhile. Well, being in the throes of romantic love is an exhilarating feeling, but it loses its sparkle if it is repetitive and predictable. Even if it is lasting, feelings about yourself will become apparent to you in a short time.

I am more concerned that you learn to accept yourself, and feel that life is worthwhile even if no lover happens to be around. This can be done by group or individual psychotherapy, but I am not sure you need it. A concerted effort to get involved with the world, other people and interests, often does more. It depends on how much you suffer, how much you want to change, how hard you are prepared to work toward your goals.

Dear Mr. Vichert:

I am 16 and my boyfriend is 26. My friends and parents say the difference will interfere with our relationship. I care very much for him and we are very happy. Does the age make the difference or does the couple? I want people to butt out. Am I wrong to feel offended?

Answer: We all feel offended when someone comments on what we do, even though they may be right. Your relationship is important to you, but your friends probably want to protect you from being hurt and are offering advice they think is sound. Whether you believe what they say is for you to decide.

Since you have written a letter, you must have doubts if the relationship will work out. In order for a relationship to last, two people must care for each other, accept responsibility for decisions, share similar interests and have the relationship accepted by family and others important to each of you. An age difference is only one factor and it can work for or against, depending upon what each brings to the relationship. A person changes a lot between 16 and 26. I suggest you go slowly, listen to people but form your own opinions. If it develops into a relationship both of you want to continue, then you will know age has no bearing.

Dear Dr. Powell:

I think I might be pregnant. I'm only 14 and I'm terrified. The guy I was with was a one-night stand and I hardly ever see him. We got drunk in his car and were naked from the waist down, but we didn't have intercourse. I read somewhere that you can get pregnant if a sperm is released near the vagina. I haven't had my period for 35 days and my cycle is fairly regular. I don't know what to do. I can't talk to anyone but if you think I am pregnant, I'll have to tell my mom or girlfriend.

Answer: See your doctor or go to a clinic. A pregnancy test can be done when your period is about two weeks late, so it is too early yet to know for sure. Worry can upset your periods and this may be the reason for the delay.

It is possible but not likely you are preganant, since that usually entails having intercourse. make an appointment at a birth control clinic and talk to th counsellor there. They will listen and advise you and give you whatever help you need.

If you are pregnant, the doctor at the clinic will explain the choices available and refer you to an agency for help. If you decide to have the baby, or if you choose an abortion, they will help make the arrangements. In either case, your mother will have to give her consent.

If you are not pregnant, you also have choices to make — alone. Will you continue to place yourself in situations where you act irresponsibly? You have some serious thinking to do about what you want to do with your life, and about what is important to you. Your guidance teacher can help you sort out your values and beliefs.

Dear Dr. Cotter:

I am a 15-year-old girl and have been deeply in love with a guy the same age for several years. He has asked me to make love many times but each time I said no, because I'm too scared. I have told him I love him, but he has never told me he says he really likes me but any guy could say that.

After thinking this over, I have decided I want him to be the "first guy." But I'm not sure if I should I'm afraid if someone doesn't give me an idea what to do, I might do something I'll regret. About four months ago I tried suicide because of him.

Answer: You have answered your own question. First, if he does not love you, he has no business making love with you. Second you say you are deeply in love with him, and yet you talk about him being the "first" guy. Will there be a lot of others if he is the one you love? Third, you have been sufficiently upset to try suicide over this guy, and yet you are prepared to risk pregnancy, infection, disappointment and more destructive emotions in order to do something for someone who doesn't love you.

Young readers' questions on human relations and sex are answered by a panel including Marion Powell, physician; Graham Cotter, clergyman; Dr. Saul Levine, psychiatrist, and social worker Bruce Vichert.

Send questions to Youth Clinic, The Victoria Times, 2621 Douglas St., Victoria V8W 2N4. Readers wishing to talk with someone about their problems can call NEED at 386-6233.

JEWELLERY APPRAISALS
G. W. Frank Gem Labs Ltd.
720 YATES 385-3021 385-8841

Moore here

There will be a free public lecture Monday by Dr. Mavor Moore, Chairman of the Canada Council, UVic Music Building, Recital Hall, 8 p.m.

"Le COTEAU FARMS"
304 WALTON PLACE OFF OLDFIELD ROAD
MACS and SPARTAN
and GOLDEN DELICIOUS APPLES
Graded to Size — No Summer Spraying
TOMATOES PICKED 20 lbs./5.00
U-PICK 20¢ lb.
BUY DIRECT FROM THE GROWER
658-5888
Open 9:00 a.m.-5:30 p.m.

Vass looking more like cosmonaut than radio freak

'Ear 'ear, Jerry!

HAMILTON (CP) — Jerry Vass's ears are burning and it's all for the record.

Vass, 19, who has been walking city streets for the last 13 days with a radio in his hand and earphones taped to his head, wants to get into the Guinness Book of World Records for listening to a radio.

He broke the 250-hour record unofficially this week but said that was just practice. He plans to do it again, with witnesses, next month when he'll try to double the record.

Vass said he got the idea when he saw a picture of the reigning radio-listening champion posted in a downtown mall and knew he could beat it.

After all that listening to a local rock station, he said his ears were a bit sore but he had become used to it.

"The tape and headphones bothered me a bit at first, but I just ignore it now. People at first think I've been in a car accident or something, then they just laugh."

what's in store

Viewer beware

By JOAN WATSON

One complaint I hear frequently from readers and viewers is that products they buy while travelling in the U.S. are different from those same products they purchase in Canada.

The product has the same name, and is made by the parent company of the Canadian manufacturer. The packaging and labelling are so alike that the consumer wouldn't guess there was any difference at all.

A similar complaint is heard from Canadians who watch U.S. television. They see products advertised, then try to find them on Canadian shelves. Surprise. They can't always find them. Or if they do, they aren't exactly what they expected.

A Marketplace viewer complained that the shampoo she bought in the U.S. was thicker and darker in color than the Canadian product. She wondered if the manufacturer was watering the product for sale north of the border.

The company confided that their market surveys had shown that Americans preferred thicker shampoos, so a thickening agent was added. Canadian customers, howdver, showed no such preference, so no thickener was added.

That shampoo is advertised in both countries, and no mention is made of the difference. The claims are the same. A spokesman assured us that the two products cleaned equally well.

A reader found differences in packaging. The Crest toothpaste he bought in New York was cheaper, and came in a larger size than the Canadian version. Proctor and Gamble spokesman Barry Pipes says the difference in size is due to the Canadian requirements for metric packaging. Toothpaste was one of the first products to "go metdic", in 1972.

The American toothpaste must list the active ingredients on the label. Canadian brands must go one step further and identify the proportion of that ingredient.

Our New York shopper also discovered a discrepancy in what he thought was the same brand of bathroom tissue. Scott Paper Limited makes several brands that aren't available in the U.S., and the parent company makes some you can't buy in this country.

The "Scottissue" brand is available in the U.S. and the western provinces of Canada. But the name is the only similarity. The sheets are a different size, and the American brand has more sheets to the roll.

A Scott spokesman pointed out that, though the American company is a parent to Scott Paper Limited, their only practical connection is in research and development. The product quality and quantity are often very different.

The Colgate-Palmolive Company acknoledges that the formula for "Irish Spring" soap is different in Canada than in the U.S. Spokesman Ronald Bonner wouldn't elaborate on the difference, but he doesn't believe it would be noticeable. He pointed out that the differences in climate can be an influencing factor.

"If we have a box car load sitting on a side rail in Whitehorse for a few days, it has to withstand very cold temperatures. They don't have to deal with those kinds of temperatures in the U.S."

We also have harder water here, he claimed, and they attempt to compensate for this in the soap formulas.

The television ads for "Irish Spring" have featured the same characters in both countries, making them seem to be alike. But the words are actually different.

For whatever reasons, the products are different, and so are the prices.

But Canadians watching American television very likely do not realize that the ad can be a product quite different from the one they subsequently buy. That can lead to disappointment.

It would be nice to know what other products fall into this category, and what the differences are, before we buy.

U.S. television has an effect on many Canadians. Sometimes it seems we watch so many American shows we learn more about their legal system than our own. We assume, because the picture of life is so similar to ours, that the rights and regulations that apply to these U.S. characters also apply to us.

Of course that is not the case. Canadian laws are usually similar to those in the U.S., but differe in important details. For example, saccharin has been banned in Canada, but not in the U.S.

Under the Canadian Broadcast Act, advertisements for good, drugs, cosmetics and medical devices must be approved by the Health Protection Branch of the Department of Consumer and Corporate affairs prior to broadcast. That rule does not apply in the U.S.

Our consumer protection laws are quite different. U.S. agencies can force a recall of faulty automobiles. Transport Canada can only recommend such action.

If a toaster consistenly blows up, injuring users, the American company will likely face a recall order. Stock will be taken from store shelves, and the company might be required to make repairs to those alrady sold.

In Canada, the Department of Consumer and Corporate Affairs has no such power. Under Hazardous Products legislation, they can order unsafe products off the store shelves. But once the product has been sold, no one can order that repairs be offered to consumers with faulty machines.

"This tiny ad is for the observant, astute bargain hunters. Now until Nov. 10th, a Pre-Christmas Sale at LJS JEWELLERS, 634 Fort St., featuring most of our Sterling and Jade jewellery at ridiculous prices!" Great for mailing . . . HURRY!

PRE-CHRISTMAS SALE
eurodown quilts
"The Down Quilt, Pillow and Accessory Specialists"
Feather-Down Blends
TWIN $90
DOUBLE $130
QUEEN $140
KING $165
A beautiful Eurodown quilt is so light and efficient, you can turn the heat right down, and sleep in perfect comfort all night long.
Eurodown — Save money, conserve energy, dress up your bedroom — with style!
1728 Douglas St.
Victoria, B.C.
384-0133
"Across from the Bay"

INVENTORY CLEARANCE
SHOE SALE
★ CONTINUES ★
MEN'S — LADIES'
AND CHILDREN
EVERY PAIR ON SALE
SAVE UP TO 40%
VILLAGE SHOES II
IN THE NEW CEDAR HILL MALL
(behind Shelbourne McDonalds)
477-3722
master charge
CHARGEX VISA

ROSE'S LTD.
Serving Victorians Since 1912
Still owner-operated by the Rose Family
JEWELERS
LAST FEW DAYS!
67th ANNIVERSARY SALE
DOOR PRIZES
★ $600.00 Columbia Diamond Ring
★ Bulova Accutron Quartz Watch
No purchase necessary, just come in and sign your name
SAVE 25%
on a complete selection of
SEIKO WATCHES
Quartz — Analogue or Digital. Mechanical sport and dress models.
Use our no interest Layaway Plan
MANY OTHER SPECIALS THROUGHOUT THE STORE
USE OUR NO INTEREST LAYAWAY PLAN
A SMALL DEPOSIT HOLDS YOUR CHOICE
Choose Now for Christmas While Selection is At Its Best
LAYAWAY TERMS: VISA, MASTER CHARGE
STORE HOURS: 9-5:30 MON.-SAT.
CIVIC PARKING TICKETS VALIDATED
386-3371
ROSE'S LTD.
JEWELERS
1317 DOUGLAS
Downtown
11-2

Fort FABRIC GARDEN
It's Our First Birthday!
and Thanks to you, it's been a very happy and successful first year for the Fabric Garden.
BIRTHDAY SPECIALS
SILKS — SILKS — SILKS
20% to 50% OFF REGULAR PRICES
Including:
90 cm (36") Liberty Silks from England, Reg. 18.00 m., at ..... 14.00 m
115 cm. (45") Novelty Raw Silk from India, Reg. 30.00 m., at ..... 15.00 m
90 cm. (36") Crepe de Chine from China, Reg. 20.00 m., at ..... 15.00 m
100 cm. (40") Silk Noil Plains from Japan, Reg. 20.00 m., at ..... 15.00 m
100 cm. (40") Silk Prints from Japan, Reg. 38.00 m., at ..... 29.00 m
Birthday Sale Special . . .
IMPORTED WOOLLEN AND WOOL/BLENDS
CLEARING AT 30% OFF REGULAR PRICES
From England, France and Italy — including heather tweeds, worsted suiting, jersey knits, and many novelty fabrics. Ideal for suits, skirts or dresses. 140 to 150 cm. (54" to 60") wide.
Fabric Garden Regular Price ..... 15.00 to 35.00 m
BIRTHDAY SALE PRICE ..... 10.50 to 24.50 m
LIBERTY PRINTED WOOLLENS
Famous "Liberty of London" prints in a 100% wool challis weave — soft and comfortable to wear in dresses, skirts or dressing gowns. Wide assortment of prints in floral and geometric designs. 140 cm. (54") wide.
Fabric Garden Reg. Price 25.00 m
BIRTHDAY SALE PRICE ..... 18.95 m
WIDE WIDTH POLYESTER PRINTS
A medium weight polyester in a slight crepe textured finish. Great for afternoon dressing! Large and small floral designs, plus border prints and stripes. Look at your pattern and find how little you require in 150 cm. (60") width.
Fabric Garden Reg. Price 10.00 m
BIRTHDAY SALE PRICE ..... 6.95 m
SHANTUNG WEAVE POLYESTER
Another wide-width fabric for easy, economical pattern lay-outs. A popular item in ready to wear, this easy care fabric is available in a wide assortment of new fall shades—including black. 150 cm. (58/60") wide.
Fabric Garden Reg. Price 12.00 m.
BIRTHDAY SALE PRICE ..... 9.95 m
CLEARANCE OF DRESS WEIGHT PLAINS
Washable, easy-care polyester in a variety of weaves including jacquards, satin stripes, crepes and crepe-de-chines. A popular weight for dresses and blouses. 115 cm. (45"0 wide. Fabric Garden Reg. Price 10.00 and 12.00 m.
BIRTHDAY SALE PRICE ..... 7.99 m
NOTE: 1 metre represents about 39½ inches. Sale effective until Sat., Nov. 10
FORT FABRIC GARDEN LTD.
747 Fort St. In the New Glass Tower Building Complex Phone 385-9331

Taylor's
SATURDAY SPECIAL
—C-FAX ON LOCATION 9-12 and 1-2
—FREE HARTNELL "IN LOVE" and 47-11 COLOGNE TISSUE SAMPLES
—DRAW FOR — COSMETIC GIFT PACKS
—$150.00 "NEW EDITIONS" WARDROBE
Reg. to 26.00
• PANTS
• SKIRTS
• BLOUSES
• SWEATERS
10.00
WHERE THE PRICES FIT LIKE THE FASHIONS
Taylor's apparel LTD.
Downtown
713 Yates Street
383-6915
11-2

wheels
by mike lamm

Dear Mike: I own a 1970 Mustang with the high-compression Cleveland 351 V-8. This engine pings even on premium gasoline. I realize that today's premium is lower in octane than it used to be. I've retarded the ignition and am using extra-thick head gaskets, but these haven't helped much. Aviation fuel isn't available to me. I've heard that a mixture of leaded and unleaded gasolines can raise the octane ratings of both. Do you know anything about this? What's the exact mixture supposed to be? — **Hi Compression.**

Dear Hi: For some reason that I don't understand, mixing leaded premium with premium unleaded does seem to raise the total octane rating. The mix is 50/50. Be sure you use top-rated grades of both fuels. Note that it's the premium unleaded that you need.

Dear Mike: My 1970 Nova has conventional brakes, not discs. Last spring, I had the brakes overhauled. Ever since then, there's been a loud howl when I step on the brakes while backing up. the mechanic couldn't find anything wrong and says the noise will go away, but it's been several months now with no improvement. Any suggestions? — **Howler.**

Dear Howler: You should hear a loud click when you apply your brakes in reverse. The clock indicates that the self-adjusters are working. Your howl is probably a resonance set up by the brake shoes dragging against the drums. As an aside, self-energizing brake systems like the Nova's tend to push the shoes away from the drums in reverse. That's why you often notice having to push harder on the pedal while backing up than going forward. At any rate, I don't feel the howl is anything to worry about.

Tom O'Rourke . . . leaving

Normalcy to Canucks is buying a false nose

TORONTO (CP) — Some people are interested in false noses. Others are dedicated to the study of Hobbits, Robin Hood or Sherlock Holmes.

It seems that no matter what your particular — or peculiar — interest, there is a club, society or organization — with real officers, meetings and the like — that is of the same mind.

Here are just a few:

The Canadian False Nose Society

Here we have the philosophy that false noses designate the central image of the Great Canadian Identity Crisis.

The club encourages the wearing of false noses and also does historical and sociological research to back its claim.

It was founded on the basis that if a Canadian enters a novelty shop, he inevitably will buy a false nose.

"This country is so normal it's grotesque," sans Andrew Dowler, spokesman for the Toronto chapter. "A false nose is both conspicuous and subtle. It's both a symbol and reality.

"A Canadian can put on his false nose anywhere and it tends to heighten his expression of alert boredom. And, true to Canadian character, hardly anyone will notice."

The Fantasy, Folklore, Mythology Discussion Group

This club attracts people who have invented a new language, have a penchant for re-creating people and are fascinated with foreigners who don't exist.

Meetings are held once every three weeks to discuss such topics as the Lord of the Rings, the Land of Oz, Mesopotamian flood legends and Norse mythology.

The Bootmakers

Finding clues within the clues within Arthur Conan Doyle's Sherlock Holmes stories is the intent of The Bootmakers and several hundred other Sherlock Holmes literary societies around the world.

Thus, it isn't surprising that this club has Eric Silk, former head of the Ontario Provincial Police, as a founding member.

Members are trying to determine just who Holmes and Dr. Watson may have really been — man, woman, animal, vegetable or mineral. Hmm.

The group gets together six times a year, dines at Toronto's Sherlock's restaurant and exchange views.

In London, The Baker Street Irregulars get together once a year to celebrate Holmes' birthday. However, it is by inviation only.

The Canadian Count Dracula Society

This club is for enthusiasts of Gothic literature and fantasy horror stories who convene to discuss the morals they've discovered in such writings.

The society was started by Maclean's assistant managing editor Alan Walker, who needed a Canadian angle for a story he was writing on Dracula.

"Interest in horror moves in cycles," says current group leader Captain George Henderson. "And it's really popular right now. The club is for anyone who enjoys fantasy horror and pop culture."

Order of the Golden Horde Feasting Society

This group is dedicated to recreating those long lost days when people would devour tons of food en masse.

Unfortunately, economics has made an army of chiefs impossible in modern times, so The Golden Horde recreates the great meals of history itself — lovingly and painstakingly.

One example is a Russian dish that takes four pounds of salmon, enveloped in rice, crepes, mushrooms, flavored with several different wines and spices and baked in a pastry log.

Two members work on it for eight hours.

Whole roast sheep is not uncommon fare to the society.

the soaps

By JOHN GOUDAS

Laura remains in grave trouble on *Days of Our Lives*, apparently retarding her own recovery, while Julie continues to make medical gains. And those bitter fights between Chris and Mary crop up without reason.

Tom O'Rourke, who is Dr. Justin Marler on *Guiding Light*, heads for a talk show in Pittsburgh this week.

The battle between Leslie and Lucas over baby Brook's real father continues on "The Young and the Restless." Also, Suzanne and Jill play out their fencing game over Derek.

Lucille devises a diabolical plan against Ben on *Guiding Light*. Meanwhile, Delia is once again getting in over her head.

Donna's insecurities about Tara surface again on *All My Children*. Big news is in the newspaper headlines while Ruth and Joe get her pregnancy test results.

Will is badly shaken by circumstances involving his children on *One Life to Live*. Jenny stands up to Brad and Pat is confused by Maggie's actions.

The movie production is marked by a deadly event on "*Edge of Night*," and Margo's interference puts April in the middle.

pictures and picture framing
FINE ART TRADE GUILD
QUALITY WORK AT REASONABLE PRICES
ENJOY A VISIT TO OUR GALLERY
the picture show gallery
709 Johnson Street 383-6543

13¾%
ONE YEAR GUARANTEED CERTIFICATE
Offered By:
FIRST INVESTORS CORP. LTD.
and
ASSOCIATED INVESTORS OF CANADA LTD.
PRINCIPAL CONSULTANTS LTD.
1821 Fort Street
Phone: 598-4524
ASK FOR MR. McATEER (Mgr.)

'CLOSE OUT SALE'
All Merchandise
20% OFF BELOW COST
Except Cards & Handicraft items.
Sale Starts Thurs. Nov. 1st
until Mon., Nov. 5th
Exelia's Gift Shoppe
#9 — Market Square Open Mon.-Sun. 10:30 a.m. to 5:30 p.m.

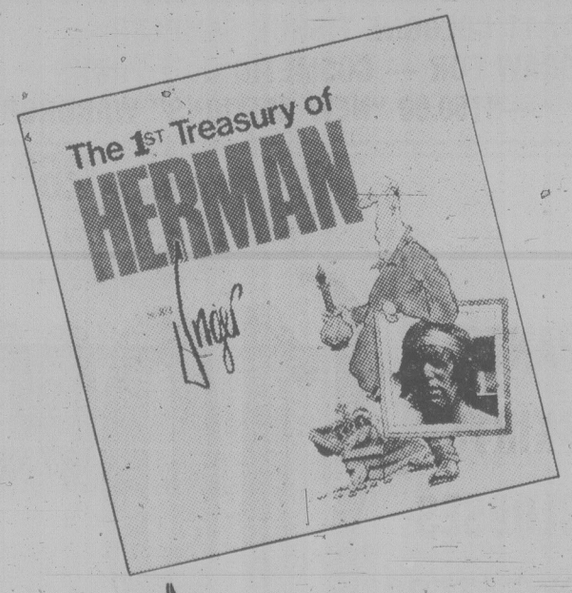

BOLEN BOOKS
HILLSIDE SHOPPING CENTRE
Don't Miss!
AUTOGRAPH PARTY
with J. UNGER, in attendance
SAT., NOV. 3, 2:30 to 3:30 p.m.
Phone 595-4232 to reserve your autographed copy if you cannot attend in person.

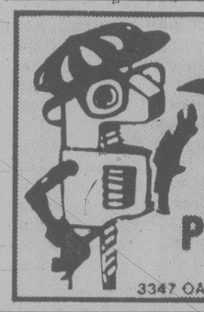
PETER PATES SAYS
REKINDLE AN OLD FLAME HEAT WITH A WOOD STOVE from THE EXPERTS
Pates Supply LTD.
WAREHOUSE PRICES
3347 OAK STREET (Hashna Court) 388-6313

STOCK FRAME SALE
50% OFF
● MATS
● GLASS
● MINIATURES
FRI. AND SAT. ONLY (November 2 and 3)
TAPLIN ART FRAMES
2002 Oak Bay Ave.
(at Foul Bay Rd.)

TECUM has it
QUALITY . . . SELECTION . . . VALUE . . .
ALWAYS THE BEST FOR THE PRICE!

BOOKCASE

Save over $60 on this "fine line teak" bookcase. 70" high, 32" wide, 11" deep. Previously offered at $212.
Sold in Kit form.
SPECIAL
$149

ROUND TABLE
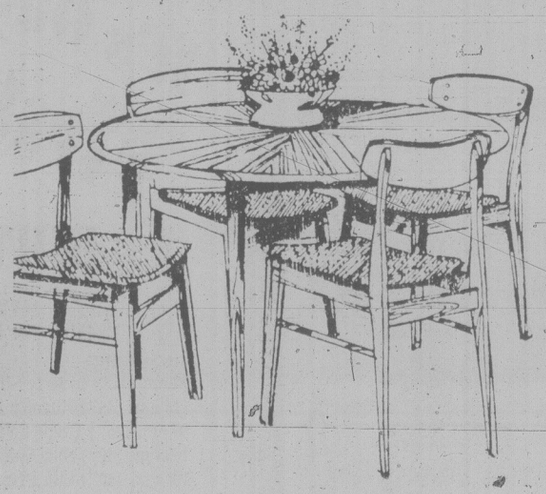
42" round teak dining table is finished in solid teak edging and legs. Unique star graining highlights this perfect apartment sized dining table. Previously offered at $279.
SPECIAL
$199
Teak Dining Chair (similar to illustration)
SPECIAL
$88

ALL ROSEWOOD 25% OFF

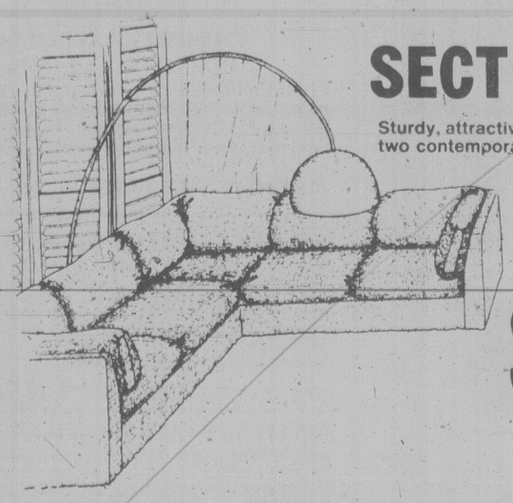
SECTIONAL SOFA
Sturdy, attractive 2-piece sectional sofa in your choice of two contemporary colors. Previously offered at $1111.
SPECIAL
$889

tecum furniture
1950 BLANSHARD ST.
"THE BIG ORANGE BUILDING ACROSS FROM THE ARENA"
HOURS: Mon., Tues., Wed. 9:30-5:30
Thurs. and Fri. 9:30-9:00
Satuday 9:30-5:30
SUNDAY NOON TO FIVE
CHARGEX VISA master charge
BANK FINANCING AVAILABLE

Hotel owner told to 'take his licks'

The owner of the Strathcona Hotel was told Thursday he can "take his licks" as council's fire prevention committee refused to alter an August agreement on a series of fire safety improvements.

Hotel president Keith Olson wrote to city manager Jim Bramley last month saying the Strathcona was willing to put in sprinklers, but wished to appeal the requirement for seven other items.

Mayor Mike Young said Olson's letter came after another representative of the hotel agreed to all the work.

"This is a letter saying we don't like what we agreed with then. The owner is in the position of an applicant and he isn't even here. I suggest we tell him to go on with the job and he can take his licks."

Conservatory loses tax-exemption bid

Twenty-one churches, charities and non-profit organizations have been granted 1980 property tax exemptions totalling more than $250,000 by Victoria city council's finance committee.

They range from the foundation which operates the McPherson theatre ($41,128.20 taxes this year) to Goodwill Enterprises ($32,727.22) and the YMCA ($66,310.39), the Art Gallery of Greater Victoria ($17,089.30) and the Truth Centre on Fort ($18,405.70).

But aldermen balked Thursday at providing exemptions to several other non-profit groups.

The Victoria Conservatory of Music, which had asked for an exemption on taxes of $22,386.15 on its new quarters in the St. Ann's Academy annex, was one of those turned down.

There is no authority under the Municipal Act, said finance committee chairman Murray Glazier. Section 328 allows exemptions for property owned by athletic or recreational organizations, charitable groups, agricultural or cultural organizations.

Golf course, cemeteries, hospitals, senior citizens' homes and community care facilities are also exempted, as are historic buildings.

Open Space, the former warehouse turned gallery and exhibition hall in the 500-block Fort, was also denied an exemption. The Victoria Theatre Guild, which operates the Langham Court theatre off Rockland, was given a property tax exemption for the first time.

Tthe R.E.A.D. Society, which tutors people with learning problems and those who are illiterate, was also refused an exemption for property taxes of $2,110.31 on its house at 720 Linden.

Ald. Bill McElroy said reading is the whole basis of learning and READ provides help in an area "in which the school board is very negligent.

"This is one group which is providing in its own quiet way an extremely valuable service to the city."

The committee voted against the proposal, however, stating that this was a function which ought to be paid for by the province and the school board.

Act now on new firehall: Young

Mothers and children may lose part of a James Bay playground but there is an urgent need for a new firehall in the vicinity of Michigan and Douglas, the city's fire prevention committee was told Thursday.

After Chief Eric Simmons went over the department's 10-year struggle to get money and property for a new James Bay firehall, Mayor Mike Young said the time has come for council to make a strong commitment to the proposal.

"After all we're talking about the health and safety of the public," said the mayor.

The city owns property on Michigan just south of South Park school, originally intended for school expansion, but which is used as a playground. It is not formally dedicated as a park.

Ald. Robin Blencoe questioned building a fire station there and evicting children from scarce green space.

Mayor Young said the city has lots of parks, and the Michigan site "is so patently obvious as a location" for a new firehall.

"Let's not say that every piece of land we own is sacrosanct," he said, adding that the firehall would use only half the property.

But the committee did not go beyond this expression of opinion.

Chairman Ald. Larry Ryan said the best place to discuss a new firehall would be the budget hearings in the spring, where the chief has for three years running made a plea for funds to build a new James Bay station.

Chief Simmons said the firefighters at the existing fire hall at Oswego and Superior did a great job in containing the recent McQuade's warehouse fire, calling in every available piece of equipment in the city while they were en route to the fire.

But he said a new firehall would have been able to send a ladder truck as soon as the alarm was received along with the pumper.

Election meetings

Saanich residents will have plenty of opportunity to hear mayoralty and aldermanic candidates before the Nov. 17 municipal elections.

The meetings:

Nov. 6, 8 p.m., CFMS-FM live broadcast from the Imperial Inn of mayoralty and aldermanic candidates.

Nov. 7, 8 p.m., St. Dunstan's church hall, 1806 San Juan.

Nov. 8, 7 p.m., Channel 10, aldermanic candidates.

Nov. 12, 7:30 p.m., Claremont Secondary, 4980 Wesley.

Nov. 13, 7 p.m., Channel 10, mayoralty candidates.

Nov. 14, 7:30 p.m., Cadboro Bay United Church, 2625 Arbutus.

Nov. 15, 8 p.m., Northridge Elementary, 4190 Carey.

Borden Mercantile Co. Ltd.
3961 Quadra Street
Wholesale 479-2084 Retail

FALL SPECIALS
Prices Effective Nov. 1st-3rd

Dr. Ballards Kidney 24x25½. Reg. 12.45. Sale $8.95
While Stock Lasts Wild Bird Bells Only $1.25
T.V. Vet Dog Book Reg. 12.95. Sale $9.95

Purina Cat Chow 10 kg Seanip or Regular. Reg. 10.25. Sale $8.99
Rally Dog Food 8 kg. Only $4.85
Dr. Ballard-Burgerbits Beef & Cheese. 2 kg. Reg. 1.79. Sale $1.15

Garden Shop Specials
Dormant Spray Kits — Reg. 6.49. Sale ... $4.95
Corona Deluxe Pruning Secateur — Reg. 18.10. Sale $16.75
Green Cross Hose End Sprayer — Reg. 12.75. Sale $10.95
Featuring Goldstream Potting Soil 30-lb. Only ..... $1.29 Buy Now for Fall and Spring
Asst. Leather Work Gloves 20% Off all Stock
Bamboo Shrub Rake — Reg. 99¢. Sale .... 45¢
Green Cross 1-gal Sprayer — Reg. 27.95. Sale $26.25
Bone Meal — 4 kg-8 lb. 8 oz. Reg. 4.25. Sale $3.69
We now have Greenhouse Heaters in stock — Plus many more Unadvertised Specials.
We Reserve The Right To Limit Quantities.
11-1

Commerce given city nod

The Canadian Imperial Bank of Commerce will again get the city of Victoria's business next Jan. 1 if a recommendation from the finance committee is accepted by city council.

Aldermen learned the Commerce made the best offer of the five chartered banks submitting bids to act as Victoria's banker.

They accepted comptroller Mason Sheldrick's recommendation that the Commerce get the nod when the contract comes up for renewal.

The same bank displaced the Bank of Montreal, which had been the city's banker for decades, when Victoria first put its banking requirements out to tender in 1976.

If council endorses the committee decision, the Commerce will get a five-year contract starting the first of next year.

Six chartered banks and Westcoast Savings credit union had been asked to bid, but the Bank of B.C. and Westcoast did not respond. The four unsuccessful bidders were Toronto-Dominion, Bank of Montreal, Nova Scotia and the Royal.

Wayne Wong SUPERSTAR

Jeune Bros. & Peetz is proud to present
SKI RAMA "80"
Where: Da Vinci Centre
Nov. 6/79 7:00 pm
Tickets $1.50 per person
Wayne Wong — World's Greatest Freestyle Skier will be at the show and at Jeune Bros. Nov. 6th for autographs.
Jeune Bros 570 Johnson St.
11-2

Get a handle on something great.

Funeral Monday for ex-alderman

Funeral services will be held at McCall Bros. chapel Monday at 3:30 p.m. for former city alderman Cecil Parrott, 1066 Finlayson, who died in hospital Wednesday while having batteries in a heart pacemaker replaced. He was 90.

Born in Newfoundland, he came to Victoria and had a variety of jobs — teaching school, selling life insurance, working in a lumber company office and city building inspector — before retiring in 1956.

He was on council for almost 10 years in the 1960s, serving as chairman of the public works and traffic committees. He was also a police commmissioner.

He was chairman of the Masonic Service Guild and master of the Masonic Funeral Lodge.

He is survived by his widow, Daisy, daughter and son-in-law, Muriel and Glenn Short, Victoria; two sons and daughters-in-law, Harold and Rubymay, Sidney; Herbert and Adele, Coquitlam; daughter-in-law Florence, Toronto; brother Efrol, Cornerbrook, Nfld.; sister-in-law May Parrott, St. John's, Nfld; 14 grandchildren and eight grand-children.

TALK'S CHEAP THIS WEEKEND.

FRIDAY FROM 5 P.M. | SATURDAY ALL DAY | SUNDAY UNTIL 5 P.M.

35¢ OR LESS PER MINUTE

LONG DISTANCE WEEKEND RATE TO MOST PLACES IN B.C.

B.C. Tel's special weekend rate is really cheap.

You can dial direct (112) to most places in B.C. between 5 p.m. Friday and 5 p.m. Sunday for just 35¢ or less per minute.

(Minimum charge 23¢ a call.)

So call someone long distance this weekend.

And talk it up while rates are down.

Rate does not apply on calls from hotel, motel or coin telephones or to some Northern points not served by B.C. Tel.

B.C. TEL

PLAY R·R·RINGO
MAKE 3 LONG DISTANCE CALLS FROM HOME AND YOU MIGHT WIN.

Juvenile crime statistics drop

Crime is down in Victoria this year and fewer juveniles are involved, according to statistics released this week by the city police department.

The statistics show that from January to September a total of 8,393 criminal offences were reported, down 671 from the same period last year.

The statistics also show that 33 per cent fewer juveniles were involved in the crimes this year over last.

The total number of juveniles charged to the end of September was 345, representing about a quarter of all persons charged.

Although the total number of break-ins for the nine-month period is down only slightly, from 1,501 to 1,476, the number has sharply declined in recent months.

During September 88 break-ins were reported. Last September there were 217.

Nearly half of all break-ins occurred during the first three months of the year.

Other property offences are also down. Auto thefts dropped to 387 from 429, thefts over $200 went from 414 to 403, and theft under $200, from 3,028 to 2,956. Frauds increased slightly from 718 to 729.

There have been fewer assaults (431 compared to 488) but sexual offences increased from 33 to 45.

The number of Criminal Code traffic offences is also down. To date last year 574 charges had been laid; this year, 499.

A downward trend has also appeared in the clearance rate — the yardstick used to measure police effectiveness in solving cases. Last year the force solved 31.2 per cent of its cases in the nine-month period. The rate this year is 28.4 per cent.

Japan's leaders flail in political morass

TOKYO (AP) — Japan skidded deeper into a political quagmire today as Premier Masayoshi Ohira and former premier Takeo Fukuda competed for control of the governing Liberal Democratic party and the government.

A scheduled session of the lower house of parliament was cancelled, and Fukada's supporters boycotted a party caucus aimed at resolving the dispute.

The standoff left the country without official leadership for the third day since Ohira and his 21-member cabinet resigned en masse in compliance with the constitution following elections Oct. 7.

Ohira and his cabinet remained in nominal charge as a caretaker government, but the 69-year-old premier continued to ignore demands by other party leaders, including Fukuda, to accept responsibility for the party's unexpected electoral setbacks and quit.

Ohira called the Oct. 7 election in a move to strengthen his party's one-vote edge in parliament. The move backfired when voters, rebelling against the prime minister's sales tax plan, left the Liberal Democratic party eight votes shy of a majority and needing help from independents to maintain control of the 511-member house.

On Thursday, anti-Ohira factions rallied behind Fukuda as their choice to replace the premier. They again called on Ohira to give up his party post and the premiership.

A showdown had been expected to come in today's caucus. But it fizzled when Fukuda's forces found themselves lacking the votes needed to oust Ohira and boycotted the session.

The development left open the possibility that when the lower house finally convenes — no date has been set — both Ohira and Fukuda might be nominated by their respective groups, with neither able to gain a majority.

Virus leak report denied

MOSCOW (AP) — A foreign ministry official has denied a British news magazine story that hundreds of people died last summer in an accident at a Siberian weapons plant.

"This is just a real invention. There are not and cannot be any grounds for such allegations," said the official, who asked not to be identified.

The British magazine *NOW!* reported thousands of persons in Novosibirsk, 3,200 kilometres east of Moscow, were in hospital after the accident.

BE ENERGY WISE

★ DIMPLEX — controlled warmth with economy "just plug us in."
★ SAUNA — have it installed or do-it-yourself. Full line of Sauna accessories.
★ WHIRLYBIRD FANS — Circulate the warm air from those high ceilings
★ COMMERCIAL ★ RESIDENTIAL
★ LARGE SELECTION OF PORTABLE HEATERS FOR ANY ROOM

OPEN SATURDAYS
9:00 a.m.-1:00 p.m.
OPEN WEEKDAYS
7:30 a.m.-4:30 p.m.

PANELECT ELECTRIC HEATING CO. LTD.
1930 Blanshard St.,
Opposite the Memorial Arena
382-7251

ROYAL NURSERY AND GARDEN CENTRE
(A division of Cannor Nurseries Ltd.)
CLEARANCE SALE OF STOCK CONTINUES
PAMPAS GRASS — Reg. 36.95 ..... Now Only 27.95
PLUMES — ..... each 25¢
SMALL FRUITS — Grapes, Loganberries, Boysenberries, Red and Black Currants, Thornless Blackberries, Gooseberries. 1 gal. each 1.99
DOGWOODS — Many varieties in large sizes.
JAPANESE MAPLES — Selection is good while they last.
Come see our selection of ornamental shade and flowering trees.
Mon.-Sat. — 9-5:30. Closed Sunday
Next to the Royal Oak Inn, 4660 Elk Lake Dr. 658-5415
11-2

Kmart Gives Satisfaction Always!
SATURDAY MONEY SAVERS
NOV. 3rd ONLY

SAVE 42¢
DELICATESSEN COOKED HAM
Delicious, Lean Cooked Ham.
K mart Reg. Price $3.29 lb.
SATURDAY ONLY
LOOK HOW YOU SAVE 2.87 lb.

SAVE 71¢
PUREX BATHROOM TISSUE
Pkg. of 4 rolls — 2-ply.
K mart Reg. price 1.67 pkg.
SATURDAY ONLY
LOOK HOW YOU SAVE 96¢
Limit 2 per customer

SAVE 1.49
PHOTO ALBUM
20 Pages
Assorted designs and colours.
K mart Reg. price 3.37 each
SATURDAY ONLY
LOOK HOW YOU SAVE 1.88 each
Limit 3 per customer

240 ONLY
DARE BREAKTIME COOKIES
Net Weight 1 lb.
1.6-oz. pkg. — 500 g.
Delicious assortment.
SATURDAY ONLY
LOOK HOW YOU SAVE 73¢ pkg.
Limit 3 per customer

SAVE 61¢
KODACHROME 64 SLIDE FILM
36 Exposures
Processing Included
K mart Reg. Price 6.49 each
SATURDAY ONLY
LOOK HOW YOU SAVE 5.88 each
Limit 3 per customer

900 ONLY
CARTONS OF CIGARETTES
Regular or King Size
good selection
of most popular brands.
SATURDAY ONLY
LOOK HOW YOU SAVE 7.19 carton
Limit 2 ctns. per adult customer

SAVE 3.00
MEN'S DOESKIN WORKSHIRT
100% Cotton — Size 15-17½
Colourful check patterns.
K mart Reg. Price 8.88
SATURDAY ONLY
LOOK HOW YOU SAVE 5.88 each
Limit 2 per customer

University Heights Shopping Centre
3986 Shelbourne St. (Saanich) Victoria, B.C.
Store Hours: 10 a.m. to 10 p.m. Mon. to Friday
9 a.m. to 10 p.m. Saturday
"We reserve the right to limit quantities"

WHILE STOCK LASTS
TOP VALUE Windsor
Home of 200 Wall Panels
PLYWOOD
4x8x¾" D Sanded
15.95
While stock lasts
4x6x⅝ — 12.95
4x7x5/6 — 13.95
POP
Your choice . . . Pepsi Cola or Seven Up
Stock up now (26.4 oz.)
40¢ each (plus deposit)
REJECT PRE-HUNG DOORS
Easy-to-install doors. 1⅜" thick. Rotary Mahogany stain grade. Includes door and jamb.
24.95 ea.
Some Exterior Reject 1¾ Doors, Prehung
36.95
2.99 each
4x8x⅛"
PARTICLE BOARD
PANELLING SPECIALS
4x8x⅛
4.99 per sheet
Limited selection of Factory seconds in warm woodgrain prints or durable hardboard at this special low price
ARBORITE CUTTINGS
2.49
2x4x1/16 — BIFOLD PANELS
12x78 — 2.99
18x78 — 3.99
Ideal for shelving
PEGBOARD CUTTINGS
2x4x¼" — 1.70
REDWOOD STRIP
Real redwood veneer. package covers 33 sq. ft. — 15.95 ea.
SOLID CEDAR PANELLING
5/16x4 — 23-sq.-ft. carton — 26.95 ctn.
11-2
Windsor Plywood
CENTRAL SAANICH
2120 KEATING X RD.
652-5632 (Open Sundays)
WE DELIVER
DOWNTOWN VICTORIA
3032 JUTLAND
386-8222

NOTICE OF POLL — MUNICIPALITY OF SAANICH

PUBLIC NOTICE is hereby given to the electors of the Municipality aforesaid that a Poll has become necessary at the election now pending and that I have granted such Poll, and further that the persons duly nominated as Candidates at the said Election for whom only votes will be received are:

SURNAME	OTHER NAMES	OFFICE	TERM OF OFFICE	RESIDENTIAL ADDRESS	OCCUPATION
COUVELIER	Melville Bertram	MAYOR	2 YEARS	1788 Kisber Place	Self-Employed
MACGREGOR	Ernest Morgan Keith	MAYOR	2 YEARS	2452 Camelot Road	Retired Soldier
BOWCOTT	Robert William	ALDERMAN	2 YEARS	1898 Hillcrest Avenue	Businessman
CAMERON	Robert Craig	ALDERMAN	2 YEARS	1066 Chesterfield Road	Teacher
GEDDES	Robert Kimberley	ALDERMAN	2 YEARS	266 Stevens Road	University Student
KNIGHT	Harold A. W.	ALDERMAN	2 YEARS	4190 Glendenning Road	Management Consultant
LUM	Edward	ALDERMAN	2 YEARS	12-3958 Cedar Hill Road	Businessman
MACGREGOR	John Sinclair	ALDERMAN	2 YEARS	217-1009 McKenzie Avenue	Businessman
NYQUIST	Judith Cornelia	ALDERMAN	2 YEARS	3963 Panther Street	Homemaker
OVERGAARD	Muriel Agnes	ALDERMAN	2 YEARS	2947 Oriole Street	Administrative Secretary
SMITH	Donald Bernard	ALDERMAN	2 YEARS	4543 Blenkinsop Road	Distribution Designer
STURROCK	Howard Fleming	ALDERMAN	2 YEARS	3005 Baynes Road	Civil Engineer
VANTREIGHT	Geoffrey Arthur John	ALDERMAN	2 YEARS	4437 Tyndall Avenue	Farmer
ARMSTRONG	John Johnsor	SCHOOL TRUSTEE DISTRICT 63	2 YEARS	4353 Northridge Crescent	Co-op Manager
BETTS	John Edward	SCHOOL TRUSTEE DISTRICT 63	2 YEARS	4886 West Saanich Road	College Instructor

Such Poll will be opened on the seventeenth day of November, 1979, between the hours of 8:00 a.m. and 8:00 p.m. at the following places, of which every person is hereby required to take notice and govern himself accordingly:

Cadboro Bay United Church, 2625 Arbutus Road
Camosun College, Carey Road Campus, 3814 Carey Road
Cloverdale Elementary School, 3427 Quadra Street
Cordova Bay Elementary School, 5238 Cordova Bay Road
Doncaster Elementary School, 1525 Rowan Street
Glanford Elementary School, 4140 Glanford Avenue
Gordon Head Elementary School, 1671 Kenmore Road
Lansdowne Junior Secondary School, 1765 Lansdowne Road
Mount Douglas Senior Secondary School, 3920 Gordon Head Road
Prospect Lake Elementary School, 321 Prospect Lake Road
Reynolds Junior/Senior Secondary School, 3963 Bordon Street
Royal Oak School, 4564 West Saanich Road
St. Luke's Parish Hall, 3821 Cedar Hill Cross Road
Spectrum Community Secondary School, 957 Burnside Road West
Trinity Presbyterian Church, 2964 Tillicum Road
Willis Point Fire & Recreation Centre, Willis Point Road
(School Trustee, School Dist. 63 only)

An Advanced Poll will be open at the Municipal Hall on the 15th and 16th days of November, 1979, between the hours of 8:30 a.m. and 4:30 p.m.

GIVEN UNDER MY HAND AT VICTORIA, B.C. this 29th day of October, 1979.

"R.M. SHARP"
Returning Officer

CLASSIFIED ADVERTISING

Vancouver Island's Largest Shopping Centre in Print

386-2121
Monday through Friday 8 a.m. to 6 p.m.
Saturday 8 a.m. to 5:30 p.m.

386-2121
Monday through Friday 8 a.m. to 6 p.m.
Saturday 8 a.m. to 5:30 p.m.

CLASSIFIED ADVERTISING RATES

All rates quoted are for insertion in both the Daily Colonist and Victoria Times.

SPECIAL PRIVATE PARTY WORD RATES
10 word minimum
1 or 2 days
15c per word per day
3 to 5 consecutive days
12c per word per day
6 consecutive days or more
10c per word per day
Real estate, mobile home, rental, clubs, organizations and business advertising does not qualify for these rates.

GENERAL WORD RATES
10 word minimum
1 or 2 days
19.75c per word per day
3 to 5 consecutive days
16.00c per word per day
6 or more consecutive days
13.75c per word per day

SEMI-DISPLAY LOCAL RATES
Any advertisement which varies from 6 pt. regular classified style shall be considered semi-display.
14 agate lines per column inch.
1 or 2 days
71.50c per agate line per day
3 to 5 consecutive days
64.50c per agate line per day
6 or more consecutive days
57.25c per agate line per day

NATIONAL AND OUT OF PROVINCE RATE
Regular Classified 20c per word. Semi-Display 75c per agate line. 14 agate lines per column inch.

BIRTH NOTICES
Up to 30 words $4.00
Each additional word 15c

DEATH NOTICES, MEMORIAL NOTICES AND CARDS OF THANKS
61.50c per count line per day
3 consecutive days
53.25c per count line per day

PRIVATE BOX NUMBERS
$3.50

Contract rates for local businesses available on request.

DUNCAN OFFICE
Advertising, Circulation, Editorial and General Information,
746-6181.
109 Ingram St. V9L 1N8

TERMS OF PUBLICATION
F.P. Publications (Western) Limited shall not be liable for non-insertion of any advertisement beyond the amount paid for such advertisement.

In the event of error occuring the liability of F.P. Publications (Western) Limited shall not exceed the charge for the space actually occupied by the item in question.

All claims of error in publication shall be made within 12 hours thereafter and if not made shall not be considered. No claim will be allowed for more than one incorrect insertion not for errors not affecting the value of advertisement.

All estimates of cost are approximate. Advertisers will be charged with space actually used.

All advertising copy will be subject to the approval of the Victoria Press, who reserve the right in its sole discretion to classify, reject or insert copy furnished.

All advertisements must comply with the British Columbia Human Rights Act. This act states no advertisement may state or imply a preference, limitation or specification on the basis of an applicant's race, religion, colour, marital status, ancestry, place of origin, age; or sex (unless the matter relates to the maintenance of public decency AND prior approval has been obtained through the Human Rights Branch).

While every endeavor will be made to forward replies to box numbers to the advertiser as soon as possible, we accept no liability in respect of loss or damage alleged to arise through either failure or delay in forwarding such replies, however caused, whether by negligence or otherwise.

NOTICE OF COPYRIGHT
Full complete and sole copyright in any advertisement produced by F.P. Publications (Western) Limited is vested in and belongs to F.P. Publications (Western) Limited, provided, however, that copyright IN THAT PART AND THAT PART ONLY of any such advertisement consisting of illustrations, borders, signatures or similar components which is, or are, supplied to Victoria press by the advertiser in the form of reproduction proofs, veloxs, engravings, etc., and incorporated in said advertisement shall remain in and belong to the advertiser.

CIRCULATION INFORMATION
The Daily Colonist 383-4111
Victoria Times 382-3131
Wherever carrier service is maintained, $4.50 per month.
By mail — Vancouver Island and Gulf Islands, $7.00 per month, $20.00 per 3 months, $40.00 per 6 months, $80.00 per year. Rest of Canada, $8.00 per month, $22.50 per 3 months, $45.00 per 6 months, $90.00 per year.
Outside Canada, $20.00 per month, $240 per year.
BY MAIL
Saturday Times Only
Sunday Colonist Only
Canada 60 cents per copy, $30.00 per year.
Outside Canada, $1.10 per copy, $55.00 per year.
The Daily Colonist Second Class mail registration No. 0516.
Victoria Times Second Class mail registration No. 0625.

ISLAND REPRESENTATIVES
Duncan, Chemainus—
Mr. HILTON HOLT 746-6181
Nanaimo 758-9633
Lake Cowichan 749-6206
Port Alberni—
Mr. Fred Suhr 723-8312

CLASSIFICATION INDEX

VITAL STATISTICS
1 Births
8 Cards of Thanks
308 Cards of Thanks
305 Deaths and Funerals
312 Florists
310 Funeral Directors
309 In Memoriams
313 Miscellaneous
311 Monuments

NOTICES
14 Announcements
16 Catering, Banquets and Reception Rooms
15 Coming Events and Meetings
20 Lost and Found
18 Places to Visit
17 Restaurants

EMPLOYMENT
28 Employment Service
21 Help Wanted—General
22 Office Help
26 Part Time—Temporary Help
24 Sales Persons and Agents
30 Situations Wanted
23 Skilled Trades
25 Teachers

BUSINESS SERVICES
36 Services Directory

PERSONAL SERVICES
33 Bands, Musicians and Orchestras
40 Business Personals
43 Dancing
42 Education
41 Legal Services
71 Music Teachers
39 Personals
34 Pre-Recorded Music
32 Trade Schools
38 Travel

MERCHANDISING
83 Aircraft
117 Antiques and Arts
78 Bicycles
80 Boats and Marine
65 Building Supplies
93 Cameras, Supplies and Photo Finishing
127 Chicks, Poultry, hatching Eggs, Supplies
101 Children's Miscellaneous
116 Coins and Stamps
135 Farm Implements
60 Fuel
97 Furniture
105 Garage Sales
120 Garden Supplies
99 Groceries, Meats and Produce
130 Heavy Equipment and Machinery
128 Livestock, Supplies and Events
100 Miscellaneous for Sale
103 Miscellaneous Wanted
109 Miscellaneous to Rent
77 Motorcycles
70 Musical Instruments
125 Pets and Supplies
96 Ranges, Stoves and Furnaces
92 Sporting Goods
81 Sailboats
115 Swaps
63 Timber
98 TV, Stereo, Radio Sales and Service
112 Wanted to Rent, Miscellaneous

AUTOMOTIVE
155 Automobile Financing and Insurance
164 Auto Body and Painting
168 Campers, Trailers and Motor Homes
166 Cars and Trucks Wanted
150 Cars for Sale
148 Lease Vehicles
149 New Car Directory
160 Parts, Accessories and Service
151 Sports, Import Cars
158 Tires
154 Trucks, Buses and Vans
156 U-Drive and Auto Washing

ACCOMMODATION
185 Convalescent and Rest Homes
175 Hotels
178 Summer Homes, Cottages and Resorts
181 Tourist Accommodation

RENTAL
201 Apartments to Rent, Furnished
200 Apartments to Rent, Unfurnished
203 Apartments Wanted
206 Duplexes to Rent
207 Duplexes Wanted to Rent
202 Furniture to Rent
215 Halls, Warehouses, Stores and Offices to Rent
197 Housekeeping Rooms to Rent
199 Housekeeping Rooms Wanted
211 Houses to Rent, Furnished
210 Houses to Rent, Unfurnished
212 Houses Wanted to Rent
190 Room and Board
191 Room and Board Wanted
193 Rooms to Rent
194 Rooms Wanted
204 Shared Accommodations

FINANCIAL
155 Automobile Financing and Insurance
233 Mortgage Loans and Insurance
234 Mortgages for Sale
230 Personal Loans and Insurance
235 Wanted to Borrow

REAL ESTATE
280 Acreage for Sale and Wanted
240 Business Opportunities
241 Business Opportunities Wanted
247 Commercial or Industrial Properties
258 Condominiums
253 Country Homes and Properties
270 Exchange Real Estate
290 Farms for Sale and Wanted
263 Garages for Sale, Rent, Wanted
293 Gulf Island Properties
250 Houses for Sale
265 Houses Wanted to Buy
295 Listings Cancelled
268 Listings Wanted
271 Lots for Sale
294 Mainland and Out-of-Province Properties
169 Mobile Homes and Parks
273 Property for Sale
274 Property Wanted
244 Revenue Property
245 Revenue Properties Wanted
259 Townhouses
285 Up-Island Properties
256 Waterfront Properties

1 BIRTHS

ANDERSON — Born to Steve and Connie (nee Creelman), on Oct. 25, 1979, a Boy, David Peter, 8 lbs 8 ozs. Proud grandparents are Mr. and Mrs. E. Creelman and Mr. and Mrs. P. Anderson. Thanks to Drs. Mackie and Rideard and V.G.H. Maternity Staff.

CRAM — Ron and Liz are pleased to announce the arrival of Jason Robert Douglas, born October 27, 1979, weighing in at 8 lbs., 5½ ozs.
—Thanks to the staff at Victoria General. Special thanks to Dr. M. Bassett and Daddy.

DUROCHER — Born, at last, to Russ and Ann (nee Kalonoff) a beautiful daughter, Robin Alexandra, seven pounds even, October 19, 1979. First grandchild for Mr. and Mrs. Peter Kalonoff. Eighth grandchild for Mrs. Mary Jane Durocher and Mr. Robert Durocher. Many thanks to Doctor R.D. Nicoll and the wonderful Maternity staff at Victoria General Hospital.

FOREMAN - Terry and Margaret (nee Maysmith) are delighted to announce the birth of their beautiful baby daughter, Jenny Ann, 3730 gm. (8 lb. 3½ oz) on October 27th. Another precious grandchild for Hilda and Rupert Maysmith and Betty and Stan Foreman. Thanks to the super RJH maternity staff. A very special thanks to Dr. Ross MacKay and Daddy. (Insured)

KIRK - Gary and Teresa wish to announce the arrival of their chosen children, Melissa Danielle (age 15 months) and Travis Garett (age 4 months)

MACE — Born to Tom and Alison (nee Mainguy) on October 17, 1979, a girl, Lorna Catherine, 8 lbs. 10 oz. A sister for Emily. Thanks to Drs. L. E. Horne, M. A. Cooper, A. Marsh and supportive caseroom and maternity staff at RJH.

RUSSELL — Born to Neil and Faye, twin boys, Eric Thomas, 7 lbs. 5 oz. and Ross Nathaneil, 5 lbs. 12 oz. Specials thanks to Dr. R. B. Smith, Dr. J. Colwill, Dr. Jagdis and all those special people who work at the Jubilee Hospital.

14 ANNOUNCEMENTS

NOTICE
Memorial Society of B.C. — Victoria Branch
ANNUAL GENERAL MEETING
SUNDAY — NOV. 4th, 1979,
2 p.m. to 4 p.m.
at First United Church Fellowship Hall (Quadra and Balmoral)
Members bring a friend — Visitors Welcome
Speaker's Topic — Cdn Pension Plan Survivor Benefits
Victoria Brancn Office — Rm 519 620 View, 385-5214

SINCERE THANKS TO THE FAIRBURN Community for the way you honored our family on the evening of October 18th. We are very grateful. Thank you and best wishes. Ken McCulloch and family.

PORTRAITS
FOR CHRISTMAS
By T. Andriessen Booth, in pencil, charcoal, pastel, oil. 598-1358

GIRLS-DRUMMERS NEEDED for South Van Isle Lions Parade Corps. Beginners welcome. Thursday 6-8pm. Hampton School or call 386-8074 evenings.

OLD COUNTRY GAZEBO TEA Gardens introduces FIRESIDE afternoon tea. 5460 Old West Saanich Rd. 479-7787.

CLASSES STARTING FOR ceramic figurines or iginal design. 386-7557 or 2828 Rock Bay Ave.

GINGERBREAD HOUSES FOR Christmas, various sizes, taking orders now. Call Jane, 383-6898.

15 COMING EVENTS AND MEETINGS

AT
S.J. WILLIS
BINGO
FRI. NOV. 9
EARLY BIRD GAMES 6:45 PM
REGULAR GAMES 7:30 PM.
EXTRA FIVE GAMES
MINIMUM GAME PRIZE $25
DOOR PRIZES
BABYSITTING and CONCESSION
Free taxi to Downtown after game
6 CARDS FOR $2
Sponsered by Blanshard School for Athletic activities.
We gratefully acknowledge the help of the Victoria Athletic Association and the Non-Status Indian Organization.

ESQUIMALT LIONS BINGO
OAP HALL
1600 GOVERNMENT
FRIDAY, NOV. 2
EARLY BIRD 6:45
REGULAR GAMES 7:30
5 EXTRA GAMES
ADMISSION $1.00

PENINSULA SINGLES' CLUB
Dance at McMorran's Seaview room, 5110 Cordova Bay Road, Friday, November 16th, 9-1. Dress informal, floor show. All single, divorced, separated or widowed persons welcome. Tickets at Hillside Mall, for information and reservations call 479-7195.

ATHLETICS BINGO
EVERY WEDNESDAY
Garth Homer Centre
813 Darwin
Early Birds 6:45 p.m.

FLEA MARKET
Sanscha Hall - Sidney
Pat Bay Hwy and Beacon Ave.
Every Sunday commencing October 7, 9am-4pm. Items new & used - old & modern. Interest for all. Snack Bar. Admission: 25¢. Reservations: 656-3082.

Giant Flea Market
Saturday, November 3rd, 9:30-3:30. Luxton Fair Grounds, 1040 Marwood Avenue. Inside space (table included) $6. Lean to's $4. Acres of outside space $3. Buyers free.

VANCOUVER ISLAND POINTing Dog Club is holding CKC licensed field trial, weekend of Nov. 3-4. Open to all pointing breeds. For information call Dick Stone, 382-3534 or Neil West, 479-6903.

THE ANNUAL GENERAL Meeting Of The Society For The Advancement Of Young Scientists, will be held at 1835 Varsity Place on November 14th at 7:30 pm.

MINUS ONE CLUB DANCE FOR Widowed, Divorced, Seperated. 9:30 pm, November 2, Elks Hall, 732 Cormorant. Music by Parisiennes. 386-7098, 598-8314.

UKRAINIAN CULTURAL SOciety casino nights November 16-17. For information and advance tickets 477-9880 or 477-0204.

ENGLISH BALLROOM DANCing, live music, strict tempo. White Eagle Hall, November 3rd. Reservations only. 477-5179.

15 COMING EVENTS AND MEETINGS

SWAP AND SHOP
Blanshard Community Centre, 901 Kings Rd. Every Saturday, 10-4. Sellers wanted. 388-7696 or 387-5506.

SINGLES' SCENE DANCE open to the public on Saturday, November 10th. Tickets at Hillside Mall. Information at 386-7706, 382-9288.

CHRISTMAS PORTRAITS
Quality portraits from photos or sittings in pencil, charcoal, pastel, acrylic, or oil. Andres Bohaker. 595-0906

BAZAAR GARDEN CITY UNITed Church, 4054 Carey Rd. Saturday Nov. 3rd. 2-4pm. Baked goods, novelties and afternoon tea.

PROSPECT LAKE COMMUnity Hall Bingo. 5358 Sparton Rd. 7:30pm, Saturday, November 3, 1979. See you there.

16 CATERING, BANQUETS and RECEPTION RMS

GARCIA'S
Mexican and International Cuisine
104-1551 CEDAR HILL X RD.
(In the Cedar Hill Mall)
Planning an Office Party Banquet or Special Function?
Call us at 477-7744
Banquet Facilities
For up to 100
ample covered parking

GEORGE'S BAVARIAN BANQUET FACILITIES
1021 Pandora 383-7121
INTERNATIONAL CUISINE
3 DINING ROOMS AVAILABLE
SMALL OR LARGE PARTIES
Up to 150 Seating Capacity
ENTERTAINMENT AVAILABLE ON REQUEST

THE PRINCESS MARY Ballroom
Probably is the finest midsize ballroom in Victoria, some dates are still available for Christmas parties. Our facilities can accomodate 20-200 people comfortably. find our decor is worth a trip to the Mary to see. Call Lorne Dubay or Lorna McLaughlin to reserve your room. 386-3456.

COURTYARD INN
"LET US HELP YOU PLAN YOUR SPECIAL FUNCTION"
—MEETINGS —LUNCHEONS
—DINNERS —WEDDINGS
Our new COURT ROOM Banquet Facilities will graciously accommodate up to 80 persons.
850 Blanshard 385-6787

HAVE YOUR WEDDING reception tastefully decorated. Reasonable. For further information, phone Wedding Reception Decor Rentals, 479-6206.

THE BRIDAL PATH
Wedding decor rentals and sales for wedding party, church and reception. 478-2189, 478-1419.

ATTENTION NON-PROFIT ORganizations. Large hall available, New Years Eve. Contact 658-5865 after 6pm.

20 LOST and FOUND

"BORROWED" FROM OUTside Gordon Head townhouses, on October 4th at 11:45 pm, one yellow 10-speed Dawes bicycle. Anyone knowing its present location please phone 477-6708.

LOST BLACK AND WHITE male cat with white collar, Reynolds Park area. Answers to the name of Midnight. 382-8548 after 5pm, or 595-6633 between 9:30-5:30 weekdays.

LOST: QUADRA SAFEWAY parking lot, grey suitcase containing hait knit Indian Sweater, wool, needles etc. Return to Safeway or 479-8990. Reward.

LOST-MALE ORANGE TABBY cat, "Morris". Recently moved to Landsdowne/Richmond area, possibly returning to Central Saanich. 592-5364.

LOST "BARNEY" GENTLE male Collie. If courting your female in the Helmcken/Burnside/Prospect Lake Rds. area. 479-8805 after 5pm.

LOST: CEASAR, BLOND, PART Lab, medium size, picked up in Mt. Douglas Park on October 15th by Brian. Please phone 477-1065. Reward.

FOUND: SMALL GERMAN Shepherd type dog, brown studded collar, Colwood area. 478-3325

LOST: MONDAY; NEAR SAfeway, Foul Bay Rd, ladies gold Omega watch, with leather strap. Reward. 598-7684

LOST: GREEN WALLET, WEDnesday, Oct. 31, Government St. Post Office. Reward. No questions asked. 386-7053

SENTIMENTAL VALUE, cameo brooch, Yates Street, Near Bank of Montreal. Reward. 595-5411.

LOST: HALLOWE'EN NIGHT, 1335 Walnut small blonde Maltese-Cockapoo pup with black tip markings, green collar, 595-6719.

FOUND: WHITE KITTEN IN VIcinity of Nellie McClung library. Phone 477-7111 days, or evenings 382-4080, 479-2753.

LOST AT BEAVER PUB, BLACK leather bomber jacket. Reward. 386-4027.

LOST: CHANGE PURSE LEFT in telephone booth on Malahat. 388-5587.

FOUND: FEMALE GOLDEN Lab, Monday, Cadbora Bay area. 721-5123

LOST: SILVER BLUE FACED Seiko watch, Ferry terminal or downtown. Reward. 381-6181

FOUND-WHITE CAT, 3 MONTHS old, white collar. Quadra/Palmer area. 382-8107.

REWARD FOR RETURN RING of keys. Please leave message, 388-5464 pager 704.

BROWN AND WHITE SHORTHaired St. Bernard dog. Oak Bay & Foul Bay area. 478-8043.

LOST: LARGE BROWN AND white French Lop rabbit, wearing choke collar. 385-7097

LOST: SIDNEY AREA, WYLER Ave. Black and white kitten. 656-0394.

LOST: BOYS BLUE, FALCON, 10 speed, at Hillside Apartments. Reward. 385-8165

LOST: ONE BLACK BIKINI, Abutus Rd area. Call 477-1376.

FOUND: PET RABBIT, VICINity Glenlyon School. 598-5653

LOST: MAN'S HALF-LENS eyeglasses with case 592-4359.

21 HELP WANTED GENERAL

ADVERTISEMENTS IN THIS CLASSIFICATION MUST COMPLY WITH THE BRITISH COLUMBIA HUMAN RIGHTS ACT

HOUSEKEEPER/SITTER needed 2 children in school. Free room and board plus renumeration or live out plus wage. Responsible, reliable person only. 384-3982.

$356 WEEKLY GUARANTEED, work 2 hours daily at home. Start immediately. Free. Mr. Heart, P.O. Box 194, Saanichton, B.C. V0S 1M0.

BE INDEPENDENT
Become a distributor of Sunasu products, the nutritional formuas people swear by. Call between 9-5pm. 381-5722.

21 HELP WANTED GENERAL

ADVERTISEMENTS IN THIS CLASSIFICATION MUST COMPLY WITH THE BRITISH COLUMBIA HUMAN RIGHTS ACT

RADIOLOGICAL TECHNICIAN ULSTRASOUND
Ultrasound Technician — Grade III required by the Department of Radiology at St. Joseph's General Hospital, Comox, B.C. — 190-bed acute general hospital. Position is in the new Radiology suite which is incorporating a department of Ultrasound.
Prerequisites: Registration with C.S.R.T. and successful completion in a recognized course in diagnostic ultrasound.
Salary and fringe benefits as per H.S.A. contract of B.C.
Apply with resume to: Chief Technician, St. Joseph's General Hospital, Comox, B.C. V9N 4B1.

RADIOLOGICAL TECHNICIAN DIAGNOSTIC
Two Radiology Technologists — diagnostic required — Grade 1 — for a 190-bed acute general hospital in the Comox Valley. Vacancies are due to Department expansion and construction of new Radiological suite. Positions available approximately January 1980. C.S.R.T. registration required.
Salary and benefits as per H.S.A. contract of B.C.
Apply with resume to: Chief Technician, St. Joseph's General Hospital, Comox, B.C. V9N 4B1.

$$$
WANT A CHRISTMAS BONUS?
Earn Extra Money Selling Avon. Be your own boss and set your own hours. Call:
384-7345

HEAD NURSE
Required for an 8 bed Coronary/intensive care unit. Administrative training and/or experience preferred.
STAFF NURSES
Required for 100 bed extended care unit and ten bed psychiatric unit. Experience in speciality areas and B.C. Registration (or eligibility) required for all positions.
Apply to: Director of Nursing
Cowichan District Hospital
Duncan, B.C., V9L 1E5

SELF SERVE GRAVEYARD CASHIER
Courteous, reliable Person to work Saturday and Sunday 11pm to 7am and replace full time while on holidays. Cashering experience preferred. Must be willing to work alone, some maintenance work involved. Training provided. Ideal for Retired Person. Please apply in Person to Gulf Self Serve, 2670 Douglas St.

AN EXCITING EMPLOYMENT opportunity, in an old fashioned ice-cream and candy shop in the Crystal Gardens, is available to a highly capable individual. Duties will include most aspects of the operation including staffing and ordering. If a pleasant atmosphere and challenge are of interest, please write to Victoria Press Box 46

EXPERIENCED PACKAGE PLANT OPERATORS AND FINISHERS
Required at once for new dry cleaning plants throughout BC. Best wages and conditions. Please call collect 604-736-8921 or write Busy Bee Enterprizes International, #104-1687 West Broadway, Vancouver, BC. V6J 1X2

VALLEY CREDITS LTD
We require an experienced collector for our Campbell River office. Excellent company benefits and a promising future for the right person. Please contact Mr. Drummond at The Credit Bureau of Campbell River, 287-7134 or mail complete resume to Box 99, Campbell River, BC, V9W 5Z9.

SECURITY STAFF. A MAJOR dept. store requires an experienced store detective on a part time basis. Duties include apprehension of shoplifters and general store security. Evening work and Saturdays required. Apply P/O Box 4100, Postal Station A, Victoria. V8X 3X7.

PART TIME COORDINATOR for local community agency using volunteers for direct service. 15 hours per week. $400 monthly. Social work background an advantage. Closing date for applications November 15. Apply Personal Community in c/o 890 Monterey Ave.

MANAGER TRAINEE
Top growth company has immediate needs for several individuals in the Victoria area. Starting salary to $15,000 plus excellent benefits package. If interested please send resume including salary history to Victoria Press Box 248.

8C2 HAIRDRESSERS WITH CLIentele, one of the largest unisex on Vancouver Island. Over 2000 sq.ft. of working area. Good working conditions, great atmosphere. Located in a busy shopping mall. Lots of free parking. For more information phone 385-3916

EXPERIENCED RESIDENT MANAGER
Mature couple for 40 suite apartment block for Dec. 1. Close to town. Please reply to Victoria Press Box 34.

RESIDENT CARETAKER FOR small neighbourhood pub. Retired couple in good health, preferred. Newly renovated accomodation, with English garden. Please apply E.M. Wilson Ltd, RR # 6 Sooke Rd, Victoria, BC, V8X 3x2

WJ WILSON LTD.
TAYLOR & SEAMSTRESS
Required to do alterations and fittings. Only those capable of high quality work need apply to WJ Wilsons Ltd. Mr. John Josephy. 383-7177.

HONEST, INTELLIGENT, hardworking, open minded and outgoing person needed for promotional and public relations position. Remuneration commensurate with effort. Reply box 1603, Victoria, B.C.

WANTED SELF STARTER
Enterprising man or woman with a van, suitable for light deliveries, must be sales minded, and able to establish wholesale route. Excellent opportunity for a truely energetic person. 382-9511.

PREPMAN
Body shop prepman, for expanding shop. Call service manager 382-9121

MOTEL MANAGER-CARETAKER, Duncan area. Suitable for married couple. Reply to Box 395 Duncan, B.C. V9L 3X5 stating age, experience, salary expected, etc. All applications confidential.

WANTED IMMEDIATELY, housekeeper, companion for motherless home, one child welcome, room and board plus remuneration. For more information call 383-1112.

WANTED; MATURE, EXPERIenced drug store clerk in Colwood Langford area. With ordering and buying experience. Must be willing to take initiative. Apply Victoria Press Box 579.

REQUIRED RELIABLE MAture person to work parttime in fast food outlet. Experience not essential. No Weekends. Apply 1175 Cook St. Suite 101 between 2-4pm.

RELIABLE PART-TIME BABYsitter wanted for 3-year-old, prefer Crease Avenue area. 382-3666.

21 HELP WANTED GENERAL

ADVERTISEMENTS IN THIS CLASSIFICATION MUST COMPLY WITH THE BRITISH COLUMBIA HUMAN RIGHTS ACT

SCHOOL DISTRICT NO. 35 (LANGLEY)
Applications are invited from well-qualified individuals for the position of:
MAINTENANCE SUPERVISOR
The Maintenance Supervisor is responsible to the Superintendent of the Section for the following:
—To directly administer and supervise all staff assigned to the building and grounds maintenance operations;
—To ensure compliance with Department procedures and Board Policy and Regulations;
—To conduct and/or assist in such Personnel Administration as may be required from time to time including hiring, discharging, grievance handling and labour relations.
A competitive salary and benefit schedule is offered in exchange for demonstrated high skills in the management of staff and equipment. A working knowledge of at least one trade is required.
Please submit complete resume on or before November 10, 1979 to
Mr. R. A. Weibelzahl
Secretary-Treasurer
School District No. 35
(Langley)
22259—48th Avenue,
LANGLEY, B.C. V3A 3Z7

MORNINGS AND AFTER school sitter needed for kindergarten girl. Close to James Bay Elementary. $45 p/w. Please call Mrs. Avearst days, 388-7321. Evenings, 385-2978.

BABYSITTER REQUIRED FOR early dayshift, nightshift, and weekends. In Wollaston/McCauley School area. Must be able to take child to school and pickup in am. References. 384-4014.

SALESPERSON WITH GOOD clientele and minimum of 2 years experience in ladies wear retail in Victoria. Potential for management. Reply to Victoria Press Box 45

MATURE LIVE IN HOUSEkeeper/companion. Small home Oak Bay for 1 active lady. Non-smoker, references. Good home and wages. Ample time off. 592-3580.

CASHIER REQUIRED FOR home improvement building supply centre, experienced necessary, company benefits. Apply to Victoria Press Box 008.

START NOW. LOCAL AMWAY distributor offers opportunity for good earnings. You pick the hours. We train. For interview, call 386-2569.

CERTIFIED DENTAL ASSIStant required for preventive oriented practice starting Nov. 26th. Reply's hand written to Victoria Press Box 15.

TWO GRADUATE NURSES with geriatric experience required for a Personal Care Home in Victoria. Victoria Press Box 22.

VERY MATURE BABYSITTER for 2 yr. old girl, must have references. Mother works 3-11pm. shift. Ellery/Lampson St. area. 386-0477.

WANTED: MATURE, EXPERIenced, live in housekeeper, for an elderly invalid lady, some lifting. Salary. Days 595-9310, evenings 592-1797

WAITER/WAITRESS WITH some short order cooking experience. Mature, 7am-1pm in working man's coffee shop. Esquimalt area. Phone 598-5070 after 4 pm.

BABYSITTER NEEDED, MY home, 4:30-8:30 pm. Own transportation needed. Especially good for student. Woolco area. 3701 Saanich Road, 385-5351.

WANTED LADY FOR SIT IN Saturday, sunday all night for middleaged lady, non-smoker preferred, own transportation. 658-8028

SEMI-RETIRED APPLIANCE repair person required. Hours and wages, flexible and negotiable. Call Mike 384-5721, 384-5235.

$353.88 WEEKLY GUARANteed. $58.90 daily. Start immediately. Home work. Free information. Ms Marchak, 2-212-760 Queens Ave.

SEE FOR YOURSELF-LOCAL Amway distributors are enjoying extra income. We show you how. Reply Box 6211, Victoria.

OLDER PERSON TO GIVE LOVing care to girl 2 and boy 8. Monday-Friday, 8-5pm. Light housekeeping required. 477-3806.

WANTED: AFTERSCHOOL BAbysitting, your home, Fairburn school district. Boy aged 8, girl aged 11. 477-8352.

SUPERVISOR OF HOUSEkeeping as well as housekeeping staff required immediately. Full-time. Experienced. 388-5467.

PERSON FULL TIME 11pm-7am in fast food store. 5 nights a week. Must be clean and congenial. 382-9585.

RELIABLE LONG TERM DAYcare needed, my home, Fairfield, 2-4 days a week, 2 boys age 4 and 22 months. 385-9166.

OPENING FOR MATURE EXperienced hairdresser at Royal Oak Salon. Full-time job. 479-4009, after 4.

VOCAL GUITARIST, MUST have experience, variety and versitility. Immediate work available. 386-9919

WANTED BRIGHT, RELIABLE, non smoker, preferably lady, to work as dental receptionist 3 days per week. Victoria Press Box 39.

FULLTIME, RETAIL SALESperson, Tradewind Imports, Hillside Shopping Center. Apply in person only Monday Nov. 5th.

BABYSITTER WANTED, YOUR home, Monday to Friday, 2 school children, Glen Lake area. Phone after 5, 478-5638.

$353.88 WEEKLY GUARANteed. Start immediately. Homework. Free. Reply to Victoria Press box 43.

ALOE VERA SKIN CARE PRODucts and Fine Cosmetics, full and part time distributers invited. Dynique Victoria, call 592-0796.

10 TELEPHONE SOLICITORS to work in your own home. Good remuneration. Please call 385-7433

CHEERFUL HOMEMAKER for pensioner, nice home in Parksville. Victoria Press Box 47.

EXPERIENCED LOVING BAbysitter, for girl 2, and boy 1, one afternoon per week initially. Mount Tolmie area. 592-7322

UPHOLSTERER WANTED, must be fully qualified. Phone 652-1591.

HAIRSTYLIST WANTED, OAK Bay area. Experienced with some clientel. 592-5112.

HEAD BARTENDER NEEDED FOR CABARET. VICTORIA PRESS BOX 19.

RELIABLE BABYSITTER needed for occasional evenings. Crease Ave. area. 385-0894.

BABYSITTER REQUIRED, your home, 8am-5:30pm, Monday-Friday, $8 day. 721-3117

NIGHT AUDITOR, 2 NIGHTS per week. Apply manager Executive House Hotel, 777 Douglas St.

MODELS REQUIRED FOR ADvanced hair cutting classes with qualified hair dressers. 385-3641.

EXPERT CARETAKER COUple (66 modern suites). 592-7678.

BABYSITTER REQUIRED, 1-5, Monday-Friday. 595-5844

22 OFFICE HELP

ADVERTISEMENTS IN THIS CLASSIFICATION MUST COMPLY WITH THE BRITISH COLUMBIA HUMAN RIGHTS ACT

UNIVERSITY OF VICTORIA
requires
DATA CONVERSION OPERATOR II
and
DATA CONVERSION OPERATOR II
Accounting Office
Qualifications required for the Data Conversion Operator II include proficiency in English, mathematics and spelling; one or more years of data conversion experience with ability to operate at a minimum of 10,000 characters per hour, alpha and numeric, with a high degree of accuracy; must understand use of program cards on IBM 129; ability to follow instructions and work harmoniously with others.
Duties for the Data Conversion Operator II will include keypunching alpha and numeric data in a large number of relatively complex formats, under regular tight deadlines.
Qualifications required for the Data Conversion Operator III include all the requirements of the Data Conversion Operator II plus three or more years experience; the ability to organize workloads into delegated units of production for optimum use of time and equipment; demonstrated supervisory ability and the ability to maintain a cordial working relationshop with staff, faculty and students.
Duties for the Data Conversion Operator III will include receiving, scheduling and processing all Accounting Office source data involving a large number of relatively complex formats and regular tight deadlines; supervising two other regular operators and training as necessary; communicating with other supervisors regarding scheduling and accuracy of data.
Salary range for the D.C.O. II: $1019 to $1135 per month
Salary range for the D.C.O. III: $1095 to $1223 per month
Apply in person to Personnel Services, Sedgewick Building, University of Victoria, not later than Tuesday, November 6, 1979.

OFFICE ASSISTANT II VICTORIA
Typing correspondence, statistical reports; reception; taking and transcribing dictation from shorthand and dictaphone; varied clerical duties including cash handling.
Secondary education plus minimum two years clerk-steno experience. Typing speed of 55 w.p.m. Ability to deal factfully and confidently with the public. Position is suitable for a well organized, resourceful person who can work effectively in a small but busy office.
Salary range $1026-$1188
Send resume and copies of references to:
British Columbia Housing Management Commission 201 - 3440 Douglas St. Victoria, B.C. V8Z 3L5.

ACCOUNTING STUDENT
Excellent opportunity for a self motivated person seeking an accounting career in the forest industry. Applicant should have 1st year C.G.A. or R.I.A. plus some experience in sawmill or logging operations. Experience with a basic IV mini computer would be a definite asset. Please submit resume including salary expected to Controller, Raven Lumber Ltd. P.O. Box 249, Campbell River, B.C. V9W 5B2.

REQUIRED, ASSISTANT FOR financial office. The person selected for the position should have basic knowledge of accounting, preferrably with banking or credit union experience and be able to type. Good salary offered to qualified applicate. Send resume of experience, past and present, to Victoria Press Box 42.

SECRETARY-RECEPTIONIST required by fiem of chartered accountants. Excellent working conditions in modern air conditioned office. Attractive salary and varied duties. Previous experience in a chartered accountant's office essential. Reply in confidence to Victoria Press Box 33.

INSURANCE
Local agency requires person with autoplan and general insurance experience with good typing abilities. Dicta or shorthand experienced an asset. Send resumes in writing to Victoria Press Box 596.

REQUIRED BY BUSY VICtoria orthodontic practice, certified dental assistant with a minimum of one years orthodontic experience. Must be a non-smoker and please reply in own handwriting to Victoria Press, Box 31.

MEDICAL OFFICE ASSISTANT for family physician. Hours 9:30 to 5:30. Previous experience and dicataphone typing preferred. Reply with references to Victoria Press Box 025.

23 SKILLED TRADES

ADVERTISEMENTS IN THIS CLASSIFICATION MUST COMPLY WITH THE BRITISH COLUMBIA HUMAN RIGHTS ACT

MacMILLAN BLOEDEL
requires
TRADESMEN
We require millwrights and pipefitters for our Alberni Pulp and Paper Division located in Port Alberni, B.C.
Preference will be given to those possessing an interprovincial tradesman's qualifications certificate or to those with related heavy industrial experience.
These are permanent positions and relocation assistance is available.
For further information please contact:
P. Bouver,
Alberni Pulp and Paper Division,
4000 Stamp Avenue,
Port Alberni, B.C.
723-2161

EATON'S MAINTENANCE ENGINEER
WRITTEN APPLICATIONS ARE now being accepted for a full time Maintenance Engineer. Applicant must possess a fourth class steam certificate. Forward written application outlining qualifications and previous experience to:
M. THOMSON
C/O EATON'S PERSONNEL
1150 DOUGLAS ST.
VICTORIA
V8W 2C8

CRESTWOOD CABINETS
Vacancy for experienced cabinet installer. Phone 384-1191 ask for Mr. Doogan.

BODYMAN
Immediately required by Import Dealer, union rates plus flat rate, bonus. Contact Service Manager 382-9121. Frame straightening experience an advantage.

23 SKILLED TRADES

ADVERTISEMENTS IN THIS CLASSIFICATION MUST COMPLY WITH THE BRITISH COLUMBIA HUMAN RIGHTS ACT

WANTED IMMEDIATELY
By BC Cement Company Ltd. located in Mill Bay, BC. one certified millwright. This is a permanent job. $10.39 per hour plus COLA. Good fringe benefits. Telephone for an appointment. From Victoria call direct 681-4546, from any other point in BC call 743-5511 collect.

GAS FITTER URGENTLY REquired in Campbell River with Grade I ticket, preferrably experienced with propane. Union rates with good benefits. Phone collect or write to: Branch Manager, Cigas Products Ltd, 1750 Willow St, Campbell River. 287-8388.

WJ WILSON LTD.
TAYLOR & SEAMSTRESS
Required to do alterations and fittings. Only those capable of high quality work need apply to WJ Wilsons Ltd. Mr. John Josephy. 383-7177.

PREPMAN
Body shop prepman, for expanding shop. Call service manager 382-9121

FIBERGLASS MEN REQUIRED at Canoe Cove Manufacturing Ltd. Must have minimum 3 years experience. Apply in person at 2300 Canoe Cove Rd. Sidney.

MACHINIST REQUIRED WITH minimum 5 years experience. Steady work. Union shop. Full company paid benefits. 112-723-8165.

CRANE OPERATOR
Experienced operator required for large conventional crane. Steady work in town.

30 SITUATIONS WANTED

HAS FOLLOWED RETAIL sales course. Genuine interest and need for position in that field. 21 years old, dependable, experienced, good worker, well groomed, bilingual. Please call Lee 382-9544.

DEPENDABLE EXPERIenced childcare in my home, weekdays. Preferably children 2 years and over. Good references, Esquimalt/Naden area. $8 daily. 384-8261

JUST ARRIVED FROM Ontario, experienced office manager/bookkeeper, all phases including financial statement. Excellent references. Phone B. Harrison 478-9650 or 478-2204.

TRY THE OLD CANADIANS system from $6. Cleanups, cartage, leaves vaccummed, trees topped, felled, removed, the hand of experience, the heart of a lamb. Lorne Elves, 592-0129, 385-4109.

I NEED A JOB
Young Englishman with family, new to Victoria, hard worker. Call Steve anytime, 383-4427.

COMPUTER
Recent University Graduate in Computer Science seeks full-time position for further experience. 598-2819.

VICTORIA HIGH SCHOOLS girls field hockey team working our way to England. Quick, strong, reliable. Will do (almost) anything. 479-6696, 479-0858.

RETIRED SERVICE MAN, MEchanical background. Full time, part time, Class IV licence, energetic, odd jobs. Please phone after 5 pm, 478-8251.

ACTIVE SEMI RETIRED MAINtenance electrian, 28 years experience industrial, electrical and electronic work. Seeks full or part time work. 383-0988 after 3 pm.

FOR HIRE, HANDYMAN AND ½ ton truck for cleanups, hauling and odd jobs. Call Frank at 479-3458 or 479-9297.

DIAL-A-MAID
Housework getting you down? Not enough time for that fall cleaning? 381-0070.

SINGLE WORKING MALE, 35, adstainer, wants free rent and or salary in exchange for caretaking duties. Victoria Press Box 24.

HAVE YOUR HOUSE PAINTED before Christmas, at a very reasonable price. Reliable painter. 479-3250.

CASUAL WORK; GUTTERS cleaned, lined, repaired, installed. Home maintenance. 477-9216, 384-0912, Wesley.

RELIABLE WOMAN WOULD like housecleaning job in Gordon Head area. $5. per hour. 721-3387.

RELIABLE WOMAN WITH small pickup will do yard and basement cleanup, also gardening. Reasonable rates. 382-2109.

I NEED WORK. HARDWORKing, quick learning, experienced in many fields. Excellent references. 592-6942 Rick.

PAPER HANGING
Interior painting. 479-7816, 479-9215 after 4:30 pm.

MAUDES MAIDS
Efficient team cleaning, specialty residences. 384-8694.

MAN WITH TRUCK WILL DO cleanup, hauling, chainsaw work, etc. Reasonable. Tony 474-1014.

OLD COUNTRY MASTER Painter, furniture finisher. Semi retired. 479-4101.

GUTTERS CLEANED, REpaired. Interior painting. Low rates. 592-7381

EXPERIENCED HANDYMAN, painter, carpenter, roof repairs, etc. 383-0463

15 YEARS EXPERIENCE IN housework, $5 an hour. Phone 478-9671.

HOUSECLEANER, COURteous, efficient woman. $5 hour, 595-3697 after 5 pm.

FOR YOUR RENOVATIONS and carpentry projects, by the hour or contract, Byron 382-2765.

DUTCH GARDENER
Fall cleanup. Pruning. Free estimates. 388-6529, 479-2968.

HONEST, RELIABLE MOTEL manager, available permanent or relief. Phone 604-420-5076.

WILL DO HOUSECLEANING, $4 an hour, less bus fair. Have reference. 595-4812

EXPERIENCED HEAD COOK for logging camp available immediately. 478-6050.

LADY WISHES OCCASIONAL daytime babysitting, my home, Gorge Tillicum area. 383-8173.

JOURNEYMAN STONE MASON for hire, Gary, 381-0526

33 BANDS, MUSICIANS AND ORCHESTRAS

WANTED: BASS PLAYER FOR professional country, country rock road group. Year round work. Only serious musicians need apply. 656-0307.

LIVE BANDS, SINGLES, DUOS and Trios are available for lounges, weddings, Christmas parties etc. Call Grace Germain Productions, 595-4821

AUDITION
For
JESUS CHRIST SUPERSTAR
'80 tour
388-4710

WANTED: YOUNG SCHOOL rock band for school market. 386-5501.

THE HANDS UP BAND IS AVAIlable for New Years Eve booking. 385-3151.

599, 8-TRACK DEMO TAPE offer. New location. Legacy Productions. 386-5501

WANTED LEAD VOCOLIST for starting Rock Bank, equipment an asset. 383-6058.

IN SEARCH OF KEYBOARDIST for both original and commercial material. Barry, 478-4357.

34 PRE-RECORDED MUSIC

SPINKY'S
Priced to Fit Your Budget.
BAR SERVICE available
656-1652

CJR
Canned Music
BOOK NOW FOR CHRISTMAS
382-3811; 598-4717

CANDU MUSIC
ENTERTAINMENT SERVICES
384-5521.

ARION'S
CANNED MUSIC
Good music, good rates. 595-4376

MUSIC PLUS CANNED MUSIC. Book now for your Christmas party. We play for all tastes. 721-5239, 656-6958.

STEELY'S CANNED MUSIC. For a deal you'll listen to. Carter, 478-7785; John, 112-743-9290.

STARR SOUND LTD
Ballroom, rock, disco
386-1230

MUSIC MAN CANNED MUSIC. Christmas bookings still available. 479-8043.

MOON RIDER CANNED MUSIC. Music for any occasion. 477-1746

36 BUSINESS SERVICES AND DIRECTORY

Accounting

PROFESSIONAL SERVICES TO small business. Financial statements, tax returns and tax planning. Very reasonable. Darryl Lane, 382-9920 mornings.

CHARTERED ACCOUNTANT, available for bookkeeping, write up work, financial statement preparation. From personal residence. Murray Ellis, 385-1011.

FULL BOOKKEEPING SERvices, hourly or contract, 383-6777

Alterations

MINOR ALTERATIONS AND repairs. Zippers and hems. 592-4587.

Appliance Repairs

ABC ELECTRIC
Electrical tool repairs our specialty. 382-7221.
VICTORIA SHAVER CENTRE
Parts and repairs for shavers and all personal care appliances, 382-7721.
TELE-TECH APPLIANCES
Parts and repairs for all major appliances, stoves, refrigerators, washers, etc. 385-6783.
One stop service at 831 Yates St.

Appraisals

P. G. JACKSON LTD.
Real Estate Appraisals
(450) 1070 Douglas 388-9102

Auto Glass

BOSSOM GLASS CO. LTD.
"OUR PRICES ARE LOWER"
382-3031 382-0222
WINDSHIELDS

Babysitting

WILL BABYSIT FOR WEEKends, holidays and after school in your home. Have own child, 5. 384-8672 after 2:30pm.

NEED A VACATION? EXCELlent care of your children and your pets in your home. 658-8016 evenings.

FAIRFIELD, MOTHER OF ONE child, will babysit for working or non-working mother. 382-5891

DEPENDABLE DAYCARE AND babysitting, Jubilee-Oak Bay. 598-3198, 598-5218.

CHILD CARE SERVICES FOR babies and preschoolers, Gordon Head area. 477-2101.

I WILL BABYSIT MY HOME, Esquimalt area. 384-9578.

DAYCARE HOME FOR 3-5 year olds, 595-3157.

WILL BABYSIT, MY HOME, Gordon Head area. 477-7170

DAYCARE, MY HOME, JAMES Bay area. Phone 386-7436.

WILL BABYSIT, ANY AGE, Anytime. 385-6907

Brick Layers

25 YEARS' EXPERIENCE, fireplaces, chimney repairs, house facings, etc. Doug, 479-5975, 595-4758.

Building Survey

BUILDING SURVEYING
Building inspection from foundation to roof. R. Kirkpatrick, 478-1560 evenings.

Cabinet Making

CUSTOM CABINETS
Kitchens our specialty. Vanities, shelving units. Reface your old cabinets and save. Prompt attention. Free estimates. 384-2323.

Carpenters

I AM AN EXPERIENCED PROfessional builder, fourty years experience. I will build your house, cupboards, vanities, furniture, stairwells or dormers. I have good tools and know how to use them. My tools and labor $10 per hour or contract. 652-3512

RENOVATING?
Want some ideas! Kitchens, bathrooms and rec rooms my specialty, for a free estimate call Terry, 479-9573.

F. J. CONSTRUCTION. ALL sorts of carpenter work; additions, alterations, finishing, framing, etc. Private and commercial. Free estimates. Call Fred Jorgensen, 642-3075.

BASEMENTS; RENOVATIONS; additions, plus the very best in cabinet work. For guaranteed work at competitive prices for any size of job, call Mike Higgins 652-1847.

LICENSED, (INTER-PROVINcial)-carpenter, estimator, all carpentry work, additions, alterations, very competitive prices. References. 658-5887.

FULLY EXPERIENCED CARpenter, additions a specialty. Framing, concrete, finishing, renovations. References and free advice. 478-4750.

FOR ADDITIONS AND RENOvations, finishing work or cabinets: Call Connor Construction. Reasonable rates and references. 656-1768.

RENOVATIONS AND ADDItions, sundecks built and repaired, sunroofs, carports. All workmanship guaranteed. Free estimates. 382-4858.

FRAMING, FINISHING, stairs, patios, Dormer windows, Basements. Renovations. Devine Construction, 658-8879.

COMPLETE HOME CONstruction services. Hour or by contract. Sidney and North Saanich. 656-3403, 656-0295

OAK BAY
Community Carpenter. Additions, renovations, finishing, cabinets. Call Terry 595-6046.

TOP QUALITY WORKMANSHIP at reasonable rates, custom cabinets, finishing and all facets of carpentry. 479-8881.

NEED EXPERIENCE HELP? Framing, forming, siding, commercial and residential finishing. Reasonable wage. Ted, 388-7835.

PERMA CONST. LTD.
FREE ESTIMATES, 384-2323

HOUSE AND FENCE REPAIRS, free estimates, experienced carpenter. 598-3198

ISLAND FRAMING
652-3572

SMALL JOBS A SPECIALTY. Call 598-2920

FRAMING CREW AVAILABLE. Phone Bob: 652-5527.

REVOVATIONS, ANY KIND, 37 years experience, 656-4947.

Carpet Cleaning

ALAMO CARPET AND UPHOLstery cleaners. Steam power extraction. All work guaranteed at reasonable cost. 479-0603, 384-7023

REGIONAL CARPET CLEANing, Steam Cleaning, living room, dining room and hallway, $45 478-8518, 478-3057.

PHIL'S CARPET CLEANING, steam cleaning carpets, chesterfields, chairs, 474-1808.

Carpets and Linoleum

EDGAR and MINER
650 HILLSIDE 388-6208
Carpets and Custom Draperies
"A PROFESSIONAL APPROACH WITH GUARANTEED SERVICE"

18 YEARS EXPERIENCED carpet layer. Cheap for cash. Installations, repairs, restretch. Phone Master Power Wash 384-6818 anytime.

CARPET AND LINO. WE LAY the best and fix the rest. 479-0782.

Carpets and Linoleum

BEAVER HOME CENTRE
1580 Hillside 595-1225

Carpeting a new home or recarpeting your present one see the Homemakers. Contact Mal Connors, 595-1225
You Install!
We Install!
12 month warranty on our installations.

HOURIGANS
CARPETS AND LINOS LTD.
FLOOR COVERING SPECIALISTS
715 PANDORA AVE. 386-2401

CARPETS AND LINO INstalled, reasonable rates, free estimates. Phone 383-6791.

Cement

Concrete Work!
Patios, walls, sidewalks, steps, driveways, etc. formed and finished. Free estimates gladly given.
Western Form Rentals Ltd
days 658-5122 nights 658-8018

READY-MIXED CONCRETE when you want it - we deliver on weekends. Smaller jobs a specialty. Personalized, friendly service. Phone 478-3522 (24 hrs) or 388-5464 pager 611, Small Load Cement Products Ltd, 2650 Nobhill Rd.

B&B CONCRETE WORKS
Will do concrete work, sideworks, driveways, basement floors, etc. etc. 383-5471.

G AND R CONCRETE FINISHers, all type of concrete work. No job too small. 383-8985 after 4. 388-9820.

FORMS, CEMENT WORK, steps, foundations, sidewalks, etc. Steve Laszlo 479-4756.

Chimney Service

CHIMNEY SWEEP; AVAILable seven days a week. Greater Victoria area. 2 flues and ashpits-$25. Furnace cleaning extra. 385-2813.

THE BLUE ARMY
385-7755

Cleanup Service

4 BROTHERS
ALL AREAS — 479-6112
FREE ESTIMATES ANYTIME
NO CHARGE AND UP
Yard, Basement, Garage, Etc.
Hauling and Bobcat Service.

REASONABLE CLEANUP. Yards, basements, etc. also hauling, free estimates. 479-5823, 656-5671.

MIDDLE-AGED WOMAN WILL do housework Monday and Wednesday mornings. 383-3504, 7-9 pm.

CLEANUP MAN AND EMPTY truck looking for work, reasonable. 385-7965.

YARD CLEANUP, GARDENing, composts, basements, at fair price. 386-4732

CLEANUPS, BASEMENTS, attics, yards, composts, and junk hauling. 658-5406.

OAK BAY CLEAN-UP, BASEments, composts and hauling. 658-5406.

HAULING AND CLEANUPS. Basement, yard, compost. Free estimates. Eugene's, 383-3528.

CLEAN-UP YARDS, COMPOSTS and basements, prompt service, reasonable rates, 478-4943.

FALL GARDEN CLEANUP AND odd jobs, reasonable rates. 385-0045.

TRUCK AND MAN FOR HIRE, cleanup, hauling, moving, etc. Reasonable. 384-5210.

WILL PICKUP ANYTHING, BIG or small. Call Paul, 478-6832.

Contractors

WHEATON CONSTRUCTION LTD.
General Contractors
Building Consultants
385-5702

FARMER CONSTRUCTION
Design — Renovations
388-5121

CUSTOM BUILDING
All types of
Home Improvements
385-0135 Gary McInnis 384-1101
Tod-Hackett Construction Ltd.

T.&C. BUILDERS LTD.
Framing
385-5293 385-8587

WIRING, PLUMBING, ETC. All trades. R. Kirkpatrick, 478-1560 after 6.

ISLAND FRAMING
— 652-3572 —

SUNSET CONTRACTORS
Framing. 656-6571

Drafting

ARCHITECTURAL STRUCTURal drafting services, renovations/custom plans. Guaranteed work, hourly/contract. 479-0896.

10 YEARS EXPERIENCE IN design, drafting and carpentry. Reasonable. 598-5624

HOUSE PLANS, RENOVAtions, custom designs. 383-6777

Draperies

HOURIGAN'S
Floor Covering Specialists
CUSTOM DRAPERIES
—Bedspreads—
PROMPT IN-HOME SERVICE
715 PANDORA AVE. 386-2401

Dressmaking

GISELE'S DRESSMAKING, DEsign, alteration, restyling and repairs, all work guaranteed. 386-4434 or 478-3236.

ALTERATIONS AND REPAIRS for mens and womans clothes. Phone 8-8, 384-9206.

DRESSMAKING AND ALTERAtions. Adrienne 477-6893.

Drywall

"SPRAYMAN"
Specializing in all types of texture ceilings and wall, satisfaction guaranteed. 652-3601.

DILIGENT DRYWALL CO. Installation and finishing of gypsum wall board. All work guaranteed. 595-0119.

DRYWALL APPLICATION, taping, textured ceilings. Work guaranteed. 382-4295.

FOR A SUPERB JOB AT REAsonable rates. 652-5752

COMPLETE DRYWALL SERvice. 382-4673.

Electrical Contractors

RG HELLER ELECTRIC
Resident, commercial, small industrial. Old home rewiring. Very reasonable rates. 478-4032, if no answer 385-5335.

LICENCED ELECTRICIAN will do small or big electrical wiring jobs from ranges to motor control and houses. Free Estimates. 381-6910

Electrical Contractors

OLDER HOMES REWIRED — NO down payment. We finance at bank rates with approved credit. EDDY'S ELECTRIC—385-7666

$15 SER. CALL
B Lic. Electrician, 25 yrs exp.
A-1 Service Electric 388-4413

DO YOU HAVE SMALL ELECtrical wiring jobs? No one is interested? Please call evenings, 652-5809.

WIRING JOBS, SERVICE calls at prices you can afford. 656-5294

LICENSED ELECTRICIAN will do new wiring, rewiring, stove repairs, 479-9765.

RESIDENTAL, COMMERCIAL wiring, electric heat. 477-5096

ELECTRICIAN, FREE ESTImates. Call Bernie 386-1094.

Excavating

4 BROTHERS
ALL AREAS — 479-6112
FREE ESTIMATES ANYTIME
Leveling, backfilling, Bobcat service, backhoe, trucks, tractors, rototilling. Topsoil, gravel, etc.

MANSELL BOBCAT SERVICE. Weekend Specialists. Call 478-9458, 478-2570, for leveling, backfilling, septic fields, post holes, sand, gravel or topsoil supplied, spread, leveled. Basements dug, landscaping and rockwork.

QUALITY WORK AT REASONable prices by reliable established Contractor. Cats, backhoe and trucking. Call Barnes Construction Services 479-2595.

ROBERTSON'S EXCAVATING Track machine with backhoe. Roads, basements, backfilling. 595-8530.

BRENTWOOD BOBCAT SERvice. 371 mini, 700 machine, 1 ton dump truck, at reasonable rates. 652-3519 or 652-9957

Fencing

ISLAND CHAIN LINK
Fencing in wire or wood
Small jobs a specialty
477-0332.

EUROPEAN CRAFTSMAN, ALL types of fencing and repairs. Guaranteed work. Gordon Head, 721-3759.

Fireplaces

FIREPLACE GLASS
"Custom sizes made to order"
MAYFAIR GLASS
FULL SERVICE GLASS SHOP
790 SPRUCE ST. 384-8721

Flooring and Sanding

M & M FLOOR
COMPLETE FLOOR CENTRE
Hardwood, Carpets and Linos
532 William St., 384-0343
Nights: Al, 386-3078
Mike, 652-4308

Furniture Refinishing

THE BLUE ARMY
385-7755

Gardening

4 BROTHERS
479-6112 ALL AREAS
FREE ESTIMATES ANYTIME
ROTOTILLING, hand tillers to tractors, 24" wide to 5'
GENERAL yard cleanups, grass cutting, edging, trimming, beds, etc. regular maintenance.
NEW LAWN preparations, older lawns repaired, landscaping.
BOBCAT SERVICE, LEVELING, SPREADING, DIGGING UNDERBRUSH ETC.
HAULING topsoil, stone, gravel, bark mulch, etc. Small or large quantity.
TRACTOR service, grass, brush.
HARD WORKING manual labourers for odd jobs. 479-6112
RESIDENTIAL, COMMERCIAL

FALL CLEANUP
BEAUTIFUL GARDENS
Digging of beds, edging, pruning, hedge trimming. All phases of landscaping, 14 years experience. 595-2500

QUALITY LANDSCAPING LTD. Pruning, gardening, maintenance and cleanup. New lawn preparation, power raking. Monthly rates, 30 years experience. Reasonable prices, free estmates. 478-5114, 478-4216.

Harvey's Landscaping
15 years experienced Chinese Gardener, new lawns specialty, fencing, garden design, all phases. 479-7078, 384-8621.

ANTHONY ROSE'S PROFESsional Gardening. Fall plantings, cleanup. Reasonble rates. 381-6057.

JENNINGS GARDENING COMplete garden service, commercial and residential. 477-9869

CREATIVE LANDSCAPING "Dutch horticultural background. 477-7882.

Glass and Glazing

— MAYFAIR GLASS —
Residential — Commercial
Insulating Glass-Storm Windows
Full Service Glass Shop
790 Spruce St. 384-8721

Gutter Cleaning and Repairs

GUTTERS, DOWN PIPES, drain tiles, chimneys repaired, fireplaces repaired, roofs demossed, repairs and replaced. 479-8196.

5" CONTINUOUS GUTTERS, special contractor rates. Old wooden gutters renewed. IRWIN INDUSTRIES, 382-5154. Free est.

G.R. STEWART HOME IMprovements Ltd, 5" continuous aluminum gutter. Wooden gutters refurbished. 479-7086.

THE BLUE ARMY
385-7755

CLEANING, REPAIRS, LEAKS, painting, etc. Very reasonable. All work guaranteed. 388-4295.

Handymen

Russell's Contracting
You name it, I do it. From fencing to electrical. 13 years in construction. Have T.Q. cards. Work guaranteed. References. Let me give you a price. Phone 381-0169, after 5:30.

SMALL OR TEENY CALL THE Handyman, truck, tools, minor house repairs; interior, exterior, light deliveries, hauling, cleaning; yard, basements, etc. Anything. Free estimates. 478-5680

OAK BAY, EXPERIENCED IN all phases of renovations and repairs, included plumbing, electrical and carpet laying. No job to small. References available. Brian, 592-3592 evenings

GENERAL HANDYMAN SERvice. Plumbing, electrical, carpentry, fast, reasonable, references. 478-1841.

NEIGHBORHOOD FIX-IT Repairs and renovations. 479-1260.

Hauling

4 BROTHERS
Pickups, dump trucks, topsoil, sand, gravel, stone, fill, bark, mulch, etc. Bobcat service. Cleanups, Estimates. All areas. 479-6112.

HAULING: TOP SOIL, SAND, manure, wood, garbage, etc. Eugene 383-3528.

Hauling

QUICK SERVICE, HAULING, junk, cleanup, etc. Call Fong, 479-7078, 384-8621.

TRUCK AND MAN FOR HIRE, cleanup, hauling, moving, etc. Reasonable. 384-5210.

WILL CLEAN AND HAUL, ETC. Very reasonble. Tony, 474-1014.

Home Improvements

SOMERSBY
Manufacturers of custom millwork wood windows, frames and doors. Finished lumber and mouldings, sanding and resawing. Weekdays 7:30-5:00
Cr. Hillside and Bridge 388-6645

THE BLUE ARMY
One Call Does It All
385-7755.

CANTERBURY DECORATING Renovations and improvements. Complete decorating service. 479-3541.

BATHROOM RENOVATIONS, 20 years experience. Call John: 479-0695.

NEIGHBORHOOD FIX-IT Repairs and renovations. 479-1260.

Janitor Service

G&L CLEANING & MAINT INC. Complete Janitorial services and carpet cleaning. Commercial and Residential. Free estimates, 24 hours. Also complete boat cleaning. 381-0296 Bonded and insured 383-7631

APARTMENT, COMMERCIAL and residential janitorial and maintenance services. Free estimates call 382-6630.

Landscaping

4 BROTHERS
FREE ESTIMATES ANYTIME
Landscaping, new lawn preparation, rototilling, leveling, hauling, topsoil. Stone, mulch, etc. Trees, Shrubs. Bobcat Service 479-6112

Barker Landscaping
Lawn specialists, natural stone work, slate, general layout and design. Ideas, sketchings, complete garden maintenance. Free estimates. 595-8323.

Beautiful Gardens
All phases of landscaping, new lawns, planting, designs. Tractor service, 14 years experience. 595-2500

Dutch Landscaping Ltd
Professional services in design and installation of new lawns, planting, and rock walls, etc. Free estimates. 478-1023.

PORTUGESE LANDSCAPING. Stone work, rock walls, fireplaces, and landscaping. Free estimates. Reasonable prices. 595-5439.

CREATIVE LANDSCAPING Designing and redesigning. Artistic layouts. Free estimates. Dutch Horticultural background. 477-7882.

QUALITY LANDSCAPING LTD. 30 years experience, all phases, low prices, free estimates. 478-5114, 478-4216.

SCOTIA LANDSCAPING Stone walls, fireplaces, facing, patio slate. 385-4874.

ED'S TRACTOR SERVICE. Rotovating, levelling. Yards and gardens. 479-2204.

ROCK WORK, LANDSCAPING, odd jobs. Reasonable, reliable. 642-3398, evenings.

Lawnmower Service

LES'S SMALL ENGINE CLINIC
Tune-ups, overhauls, sharpening.
Pickup and delivery. 388-6408.

Locksmiths

GUARD YOUR PROPERTY with Guardian Locksmith, 592-4211. Complete mobile locksmithing service. Fast service. Reasonable rates.

Masonry

QUALITY MASONRY WORK, stone and brick retaining walls, fireplaces, etc. Guaranteed workmanship, servicing Vancouver Island. For a free estimate call after 5, 386-6639 or 383-1468.

M.C. MASONRY. BIG OR small, brick or block, fireplaces, faces, veneers and repair. 598-1618.

FIREPLACE FACINGS, ANY type of stone work, top quality. Reasonable. John, 477-1727.

Miscellaneous Service

IF YOU CANT DECIDE WHAT to get that special person for Christmas, here's the answer. Place your order now, for geniune handcrafted leather gifts. Purses, wallets, belts, etc. Phone after 6, 385-7426

SAWYER SHARPEN SCISSORS
840 Fort St. 388-6228

Moving

DRUM CARTAGE
The moving specfalists. Pianos, antiques, heavyweights. Storage facilities, packing and crating. Reasonable rates, free estimates. Call 383-9861 and save $$$

MOVING SOON: CALL 382-4127 for fast, free estimate. Reasonable rates and pensioner rates. CALL ANYTIME. SILVER DOLLAR MOVERS.

MOVING???
C&M Cartage. Large or small moves. Very low rates. Phone 595-4376 day time or 656-3651, after 4 pm.

MBN CARTAGE
Offers quality, insured move at very reasonable rates. Call 386-3652.

MOVES AND DELIVERIES, EXperienced, efficient, insured. Eugene's, 383-3528.

$7 AND UP FOR LIGHT DELIVery service. Call Gaylon 385-3447.

LIGHT DELIVERY SERVICE, $9.00 a call. 592-7068.

Painters and Decorators

W.E. FERRIDAY PAINTING, interior and exterior by experienced tradesman. No job too small, reasonable rates. 384-1513 days, 477-2843 evenings.

IF QUALITY AS WELL AS price is important. Call Specialty Painting at 595-4424 for a painting estimate. Fully QUALIFIED with solid REFERENCES !!!

ARBUCKLE PAINTING, interior and exterior. Paper hanging. Free estimates. References. 479-7043.

JOURNEYMAN PAINTER, HAS own tools, will work by hour or contract. 478-3167.

FOR ALL YOUR PAINTING needs, spraying, texturing, etc. Phone 595-3238.

WINTER RATES. ANY ROOM $30. Best references. 385-3398 or 386-8061.

PAINTER INTERESTED IN work. Reliable and reasonable. Bob 478-9707, 474-1342.

DECORATOR
Experienced in fine wall coverings. Estimates, 474-1397.

INTERIOR SPECIAL - LOW prices. For quick and clean jobs. Call Your's, Douglas 388-9696.

WAYNES PAINTING AND DEcorating. Finest work at reasonable rates. 386-7419.

Painters and Decorators

VICTORIA CUSTOM PAINTING experienced in all phases of interior and exterior decorating. Fast service. Phone anytime 388-5464 pager 746.

PAINTING
SANDBLASTING
Good work at very reasonable rates. Material cost plus $7 hour labour. 384-8883.

PAINTING AND DECORATING, reasonable rates, satisfaction guaranteed. Terms. 595-4905, 479-2473.

OLD AGE PENSIONERS PREferred. Interior painting. Yellow pages or Garth Glover Painting, 385-6422.

CLEAN, CAREFUL, REASONable painting. Sam Burrowes, 385-2820 Harold Simpson 386-7097.

INTERIOR PAINTING-PAPER hanging. Fast friendly service, free estimates. Charles Garrett 478-0992.

CANTERBURY DECORATING Residential and Commercial painting, vinyl hanging, spray painting, free estimates. 479-3541

AVAILABLE NOW FOR INterior painting. Quality work at reasonable prices. Free estimates. 592-7239.

PAPER HANGING A SPECIAlity, reasonable rates, work during day or silent hours, available immediately. 592-7239

TIRED OF CLEAN UP??? Let the girls do your painting. Phone 477-1958 ask for Jan. Free estimates.

F. EARL RHODE
"we do it all"
479-5716, 388-7198, 595-3238

INTERIOR EXTERIOR PAINTing done. Reasonable rates, free estimates. References. 383-5183.

PAINTER AND DECORATOR, 18 years experience, free estimate, guaranteed job. 598-8240

SKILLED CRAFTSMANSHIP assured. Call Heritage Painting, 386-0508 or 384-4201.

SEMI-RETIRED, QUALITY work - Albert Roberts. 388-5651.

J&L
Painting and Decorating
Vancouver Island
Guaranteed work, free estimates.
386-4047

Paving

DRIVEWAYS, PARKING LOTS, tennis courts, subdivisions and patching. Free estimates. No obligation.
O.K. Paving Co. Ltd.
2840 Nanaimo St. 386-3414

VICTORIA PAVING CO. LTD.
652-4464 1779 Sean Heights
Driveways, parking lots, subdivisions and tennis courts. Free Estimates.

Plasterers

PLASTERING AND STUCCOing, also small jobs in patching and lathing. Ask for Jim. Evening calls welcome. 478-1118, Jimy's Plastering & Stucco.

I SPECIAL IN ALL ASPECTS OF small plaster and stucco patching. Trowel textured ceilings and feature walls over drywall or old plaster. 385-7543.

FRIEDRICH PLASTERING and stucco. Patching specialists, older homes stuccoed. 656-2064.

PLASTERING, STUCCO, drywall. New and renovations. Competetive rates. 652-9029.

COLEMAN PLASTERING
Quality lath and stucco. 478-9976.

PLASTERING, STUCCO, REpairs, reasonable, 479-4779

Plumbing and Heating

NEW FIRM
Renovations, new construction, discounts. Law and Son Plumbing Service Ltd. 658-8712. After hours, 658-8163.

DAVID'S PLUMBING
Hot water tanks, plumbing fixtures, drain cleaning, and plumbing repairs. 386-8881

LOW COST PLUMBING REpairs, excellent workmanship. 384-7071. After 5 and weekends 386-6553.

PETERSEN PLUMBING
Reliable, efficient plumbing at an economical price. Day, Cheryl 478-4322, evenings 478-4572.

D & S PLUMBING SERVICE, alterations and repairs. Reasonable. 478-0965.

REPAIRS AND RENOVATIONS, 20 years experience. Low rates. 24 hour service. 652-5813.

HOUSEHOLD PLUMBING, major/minor repairs, fast, reasonable, references, 478-1841.

REASONABLE RATE PLUMBer, 24 hour service. Free estimates, 477-5742.

GORDON COOPER PLUMBING and Heating 1970 Ltd. 382-8644.

PLUMBER, FREE ESTIMATES
479-1212

Printing & Typesetting

ATS TYPESETTING SERVICES Quality typesetting and paste-up service. Fast turn around at competitive prices.
812 Cormorant St. 385-2076

Refrigeration and Air Conditioning

BURNETT REFRIGERATION. Fridges and freezers serviced in your home. 382-4134 (24 hrs)

Roofing and Siding

TWO MEN TO DO TAR AND gravel, Duroid shingles and all other types. Doug, 595-4219, 595-7722 or John, 385-6479.

THE BLUE ARMY
385-7755

PARKER JOHNSTON LTD.
1855 BLANSHARD. 382-9181
"Roofing Victoria Since 1935"

ALL TYPES OF REPAIRS AND roofing. Phone Central Sheet Metal 478-1814.

SHAKES, SHINGLES AND reroofing. Free estimates. Reasonable rates. 656-3492, 386-9891.

Sandblasting

PENINSULA SAND BLASTING and Coatings Ltd. Shop work or portable unit. 652-5732.

Saw Sharpening

LADIES
Have your cutlery sharp for Christmas
INSTANT SAW EXCHANGE
Look for it!
Mitchell & Anderson Sidney
CANDU SERVICE CENTRE.
2825 Bridge St. 386-1122

Signs

ILLUMINATED SIGNS
DESIGN - SERVICE
- INSTALLATION
Penair
1810 VERLING AVE. 652-3937
PERFORMANCE
When You Want It!

Tailors

LEATHERWEAR ALTERAtions, repairs, remodelling, cleaning and dyeing. Elley's Leather Fashions, 738 Johnson, 383-7894

Tailors

OAK BAY TAILORS
Tailoring, alterations, ladies and mens quality leather alterations.
1826 Oak Bay Ave. 598-4131

BRITISH CUSTOM TAILORS
1311 BLANSHARD 383-2632

Tree Service

OLYMPIC TREE SERVICE Falling, topping, tree removal. Fully insured. Free estimates. 478-2850.

TOPPER TREE SERVICE We top trees, remove dangerous trees, prune shrubs, and fruit trees. Fully insured. 595-0139.

TREE EXTERMINATORS Topping, falling, and removal. Budget rates. Call the Woodchuck. 479-7474

KEN'S TREE AND HEDGE Service. Low rates for pensioners. 382-5310 evenings.

ISLAND TREE SERVICE. LOW rates, fully insured, dependable. 386-3047, anytime.

TONYS TREE SERVICE trees removed, pruned, etc. Reasonable. 474-1014

Upholstery

ACE UPHOLSTERY
477-0455
Quality workmanship. European craftsman. Free estimates.

JGP QUALITY SERVICE, Antique specialist. 383-0463

Window Cleaners

JACK'S WINDOW CLEANING, residential and commercial, free estimates. Call 383-3481.

38 TRAVEL

GOING TO MAUI
Kaanapali Beach
PAPAKEA
1-bedroom condominiums including all facilities. White sand beach, swimming pool, sauna, whirlpool, barbecue ranges, putting green, tennis courts and all the comforts of home. Call 479-7117 before 5 p.m. or 382-7642 after 5 p.m. and weekends. Ask for Percy or leave message.

MAUI—BEACH FRONT
DELUXE 2 BEDROOM, FULLY FURNISHED CONDOMINIUMS. PLENTY OF RECREATION AND MILES OF SANDY BEACH. WEEKLY AND MONTHLY RATES — AVAILABLE APRIL. BOOK EARLY. 383-4124.

FUN IN THE SUN
CONDOS AND CARS
Book now for 1980 in Maui, various locations in West Maui. Phone Totant Holdings Ltd. 595-5141 or 382-6042.

MAUI
Deluxe 2 bedroom fully furnished condominium located on a safe sandy beach. Available immediately to Dec. 23, 1979.
OK Trucking Co Ltd. 386-3414

WAILEA, MAUI
New 2 bedroom, 2 bath unit available. Fantastic Hawaiian views. Close to golf, tennis and snorkeling. 1 week minimum. Please call Bill Pettinger at 479-0366 or 386-3494.

B.C. PARLOUR CAR TOURS
RENO BY BUS
EVERY SAT. 388-5553
Anniversary Trip Nov 17th
SPECIAL $129. P/P Double

FOR RENT: PALM DESERT California, 3 bedroom furnished home with pool, jacuzzi and car, available now until December 31st. $1500 per month U.S. 598-6707.

SKI WHISTLER
7 bedroom luxury ski chalet, for rent, $150 a day, $210 a day Christmas holidays. 592-3222

MAUI
Sunny Kihei. Deluxe 2 bedroom, 2 bath on beach. $40. a day till Dec. 1. Book Now. 477-3039, 383-9512

DUE TO CANCELLATION WAIkiki 1-bedroom condominium available Nov. 19-Jan. 6. 592-4659.

KIHEI MAUI 1 DELUXE BEDroom condominium, available Nov. 6-23, Dec. 9-31. 652-2030

GOING SOUTH? 26-YEAR-OLD male will accompany. Sharing gas and expenses. 595-2240.

39 PERSONALS

UNIVERSITY PROFESSOR, 31, Youthful athletic appearance, wishes to meet very attractive yet unpretentious woman, 20-30, whose interests possibly include classical music, theatre, outdoor activities, and quiet dinners together. Correspondence, photo, and phone number may be sent to Victoria Press Box 593.

ARE YOU LONELY, EMPTY inside ... feeling no hope? Come to the Full Gospel Businessmen's Fellowship Convention, Empress Hotel, November 15, 16 and 17. Come and hear testimonies of how people like you received an infilling of the Holy Spirit and now have purpose in living. For information phone 386-4112.

TALL SINGLE MOTHER, early 30's, average weight and appearance with one child looking for a tall personable, average looking guy for companionship and outings. Snap appreciated. Reply Victoria Press, Box 002.

BORN AGAIN WIDOW INterested in meeting born again widower or bachelor between 70-75 years old, who has a car and likes travelling. Please enclose photo and phone number when replying. Victoria Press Box 027.

DO YOU HAVE LEARNERS drivers licence and trouble driving standard? Standard expert will help doing practising weekends. 385-8347 evenings.

SINGLE LADIES AND GENTLEmen. If you would like to meet others in a congenial atmosphere, call 382-7122, 9-12 am. Perhaps we can help.

PREGNANCY AND BIRTH CONtrol counselling. Victoria Birth Control Clinic. For appointment phone 385-3351.

TROUBLED BY SOMEONE'S drinking, the Al-Anon Family Groups can help you. 382-0744 or PO Box 654, Victoria, V8W 2P3.

EX-NUTMEG CREW, IF INterested in exchanging sailing and other yarns contact Ex-Alberg, 592-1433.

BRUNETTE 52, FINANCIALLY independent, seeks intellectual, kind husband. Victoria Press Box 10.

MIDDLE AGED SOCIALIST man seeks the company of a civilized woman. Victoria Press Box 12.

DOES IT FEEL LIKE EVERYthing is going wrong? It may help to talk about it. Call NEED Crisis Line - 386-6323.

SLIM, SENSUOUS GENTLEman, 46, married, would like to meet lady for discreet relationship. Victoria Press Box 36.

ATHLETES, BUSINESSMEN, etc! I would like to share my knowledge of the art of massage with you. Victoria Press Box 37.

MIDDLE AGED MAN WISHES to meet lady for gentle loving. I enjoy Transvestism. Victoria Press Box 48.

WHO CARES IF YOU ARE pregnant? Birthright does. Phone 384-1431.

40 BUSINESS PERSONALS

FOOT TREATMENT. PHONE Monika at 478-1245.

ASTROLOGY READINGS, REAsonable. Call Wayne at 479-0836.

FIGHT INFLATION. CALL Charles Fix-It 598-6502

40 BUSINESS PERSONALS

Unattached??
and fed up with the disc

70 MUSICAL INSTRUMENTS

USED ORGAN SALE

FARFISA SM/200	$395
KAWAI F10	$495
HAMMOND Piper	$595
ELECTROHOME Caprice	$595
THOMAS VI	$695
ELECTROHOME Bretone	$745
YAMAHA B2R	$795
CONN Starflight	$2895

COLLECTORS ITEMS

HALLMAN Spinet Organ	$495
HALLMAN Console Organ, concert size keyboard with 25 bass pedals	$1195

ALL ORGANS LISTED include matching bench

USED PIANO SALE

15 — all reconditioned — such as

BROADWOOD	$895
GULBRANSEN	$1095
CABLE	$1295
WILLIS	$1495
SHERLOCK Manning	$1495

PLUS 3 GRANDS and 1 PLAYER

Scott PIANO & ORGAN

SERVING VICTORIANS FOR 15 YEARS
1400 BLANSHARD 386-2434

LOWREY ORGAN FALL CONCERT

Featuring

"Tripp Ziegler" and the spectacular new Lowrey Organs.

McLauren Theatre U-Vic Campus

Friday, Nov. 16 8:00 p.m.

Complimentary tickets available in the Piano and Organ Dept.

Woodward's

SPECIALS ON SILVER PLATED BLESSING XL SERIES

XL Short CORNET outfit	$316.75
XL TRUMPET outfit	$341.50
XL FLUGEL horn outfit	$416.25
XL TROMBONE outfit	$390.50

NEW DIA DRUM OUTFIT 5 pce with cymbal stands etc. $535.

ARIA

AC-30 classic guitars c/w deluxe hard shell case $295

Pamus 386-8475

CHARGEX—MASTERCHARGE
MUSICAL INSTRUMENTS
1108 Blanshard (at Fort) 386-8475

CLEARANCE SALE One Day Only

Due to the tremendous success of BALDWIN Piano's and Organs, we now have to many trade-in organs, all are priced for quick sale and carry full warranties. Choose from many makes, Baldwin, Thomas, Hammond, Yamaha and Electrohome.

SPECIAL SAVINGS SATURDAY ONLY

Prices include delivery and complete satisfaction.

BALDWIN PIANO AND ORGAN CENTRE
(Across from The Bay)
1736 DOUGLAS 381-0551

SPECIAL!
1 only Baldwin pre owned Interlude organ with rhythm. Like new condition. Reduced to $1395.

BERNIE PORTER MUSIC

725 CALEDONIA 382-9542
Alongside The Bay Park Free

BASSMAN TEN AMPLIFIER with cover on casters, Hagstrom bass guitar, Hardshell case, shoulder straps, cords, etc. Guaranteed like new condition, $950 or best offer. Replacement new value over $1200. Also Johnson amplifier, piggy back style, showing wear but good working order, $150 firm. Phone 748-9895.

ALLISON PIANO

384-3935 or 384-1154
New professional uprights, fully serviced and guaranteed, also rebuilt used pianos. Members Piano Technicians Guild.

CASTLE MUSIC

GUITAR CASE AT ½ PRICE WITH THE PURCHASE OF ANY OF OUR FINE GUITARS.
477-7625

RICHARD DENZIL
PIANO TUNER—TECHNICIAN
Regulation, repairing, rebuilding.
388-9295

GALANTI ORGAN

Save $400 on beautiful 8 month old Galanti F-20 chord organ. $1800 OBO. 479-4925.

UPRIGHT PIANO: BEHNING, N.Y., mahogany case, good tone, $950. To view, call at office of First United Church, Quadra at Balmoral, between 9-5pm.

FENDER MALIBU GUITAR with hardshell case, offers on $150. Classical guitar with hardshell case, offers on $80. Both good shape. 595-4403.

BRISCOE HARMONY CORD organ, 72 base, 5 instrumental sounds, Oboe, Bassoon, Accordian, Piccolo. Any offers call 598-8702 after 6pm

ONE STOP MUSIC CENTRE
HALL-FAIRFIELD MUSIC CENTRE
728 FORT 385-3307

MUST SELL: YAMAKI DELUXE folk 12 string guitar, immaculate, leather case included, $250 firm. 656-1606

GRAND PIANO BY RICHARD Lipp & Son, Stuttgart Germany, built 1907, dark walnut, mint condition. 652-1387.

DRUM CARTAGE
Piano moving. Reasonable rates. 383-9861.

WILLIAMS UPRIGHT PIANO, good condition, tuned perfectly. Evenings 656-2278.

WANTED: PIANO TO RENT OR store for five months. Phone 384-0775, ask for Peggy.

WURLITZER ORGAN, 3 KEYboards, excellent condition. 652-4347.

OLDER HEINTZMAN PIANO, excellent condition, $1600. 658-8401.

GIBSON BASS CUSTOM, FRETless Dimarzio pickup. One of a kind. $550. 388-4573.

TAMA DRUM SET, 12+1, 4 months old, like new, $2,800. 384-4350.

UNIVOX SYNTHESIZER, $400 or best offer. Days, 478-0459.

UPRIGHT GRAND PIANO, rosewood, $350. 383-6040.

1968 FENDER TELECASTER with case, $475. 384-3825.

70 MUSICAL INSTRUMENTS

KINCAID

presents the Heritage Series of fine pianos.

Unsurpassed beauty in solid oak cabinetry. Sound board is made of solid Sitka spruce for best power resonance. The lifetime warranty assures the purchaser that the piano is structurally sound and that top grade materials have been used throughout. Available at:

SOUND OF MUSIC
1517 QUADRA 383-0239

REPAIRS

We have Vancouver Island's most complete repair facilities for brass and woodwinds.

NELSON'S MUSIC
1315 Government 385-9728

QUOTE

"It has 24 frets, heavy brass fittings, and, most of all, it has class!" (Guitarcheck on Odyssey, Int. Musician Oct. '79). Guitar and complete article both available at

McMusic
COLWOOD
2244 Sooke Road 478-4622
Mon.-Fri. 10-7, Sat. 9-6

MINI MARSHALL!?!
That's the screaming sound of the IMP. A super English practice or small club amp featuring a CELESTION speaker. Also drives headphones if you don't want to disturb the old folks.
DAVE VIDAL is back in town and doing fret jobs and major repairs at.

THE GUITAR SHOP
SOFT SOUNDS MUSIC
535 YATES 381-5814

THE KIMBALLS ARE HERE!

PIANOS of distinction with the lattest styles. See them today and receive your free gift from

GLEESON MUSIC CITY
OPEN TIL 9 P.M. FRIDAYS
714 FORT 388-9632

KORG MS-20, OFFERS. CUSTOmized Japanese strat copy, $350. After 5, 388-5042.

71 MUSIC TEACHERS

SPECIAL
8 week trial course for beginning drum students and accordion students. Free loan of accordion or snare drum kit for 8 weeks. For further information

BERNIE PORTER MUSIC
725 CALEDONIA 382-9542
Alongside The Bay Park Free

EXPERT PIANO LESSONS FOR any age. Day or evening in your home. Colwood, Sooke and Victoria. 478-9654.

GUITAR AND THEORY LESsons available downtown. Phone Karl 386-0605.

77 MOTORCYCLES

'79 YAMAHA SALE

XS 1100 SPECIAL	SALE $4,299
XS 1100 STD.	SALE $3,999
XS 750 SPECIAL	SALE $3,299
XS 750 STD.	SALE $3,199
XS 650 SPEC.	SALE $2,899
XS 650 SPEC. II	SALE $2,599
XS 400 F	SALE $1,899
XS 4002 F	SALE $1,649
RD 400F	SALE $1,849

TRAIL

XT 500 F	SALE $2,099
DT 250 F	SALE $1,549
DT 175 F	SALE $1,349
TY 175 F	SALE $1,339
DT 100 F	SALE $929
MX 100 F	SALE $839
YZ 100 F	SALE $1,199

MINI

YZ 80 F	SALE $769
GT 80 F	SALE $739
GTMXF	SALE $649

PLUS NEW '78

SR500E	$1899
YB100E	$759

All prices include freight and set up.

MULLINS MARINE
925 Yates St. Dealer 5245
382-1928 382-4515

1963 74 CU. INCH PANHEAD motor, rachet top trans, complete swing arm frame, $2000 O.B.O. 743-9193 after 5pm.

URGENT, MUST SELL. 1978 Yamaha RD-400. Bought new March '79. Excellent condition. 10,000 kms. $1200. 479-7314.

77 MONTESSA, 348 COTA, NEW rear tire, top condition, $1000. 658-1102 after 5pm or before 10am.

1978 SUZUKI RM400, OFF ROAD bike, new, $1400 or best offer. 595-5956.

1976 YAMAHA 360, GOOD CONdition, full faced helmet. $650. 656-1829.

1975 SUZUKI 500. VERY GOOD condition. Owner going over seas so best offer takes. 477-7675.

79 HONDA 650, 1500 MILES, IMmaculate, sacrifice for $2250. 386-8270.

MOPED MOTORBICYCLE FOR child to 300 lb. man, new. 479-7282.

1977 SUZUKI RM80. NEVER raced. Excellent condition. Offers. Call 474-2464.

HARLEY DAVIDSON, CUSTOM frame; 20" girder front end, shovelhead, $3000. 478-6529.

1979 YAMAHA 650 SPECIAL. IMmaculate condition. 7000 miles. $2200. 592-6450 evenings.

USED MOTOBECANE MOPED, as is, $250. Phone 382-0525, 9am-4pm.

1975 ELSINORE MT125, EXCELlent condition, extras, $575. 656-5227.

74 YAMAHA GT80, GOOD CONdition, $250. 642-4634.

1973 500-4 HONDA, $800. OR BEST offer. 382-3966.

1978 HONDA XL100, 380 MILES, $700. 652-3306.

YAMAHA 175 ENDURO, 2700 miles. $600. Phone 658-1073.

1977 HONDA 360CJ, EXTRAS, $950. 477-8551 after 6pm.

1978 HONDA XL250S, IMMACUlate, $1300. 478-7626

1974 TY250, COMPLETELY REbuilt. $850. 384-1237.

1977 KAWASAKI KH400, MUST sell, offers. 384-1237.

1978 HONDA 400 TWIN, $1,500 OR best offer. Must sell. 479-0551.

74 TY250 TRIALS, $750 OR BEST offer. After 6:30pm 656-5220

1978 250 MOTO GROSSER, needs some work, $600. 478-3753

77 MOTORCYCLES

HONDA SUPER SALE

ROAD

79 CB400TI	SALE $1,599
79 CB400TII	SALE $1,799
79 CX500	SALE $2,699
79 CB650	SALE $2,699
79 CX500 DELUXE	SALE $2,899
79 CB750K	SALE $2,999
79 GL1000	SALE $3,999

TRAIL

79 CT 90	SALE $929
79 CT 70	SALE $739
79 XL125	SALE $1,259
79 XL250	SALE $1,599
79 XR250	SALE $1799
79 XL500	SALE $2,099

HONDA for 1980 HERE NOW

MULLINS MARINE
Your Honda Headquarters
925 Yates St. Dealer 5245
382-1928 382-4515

THE 80's ARE HERE!

Still a few '79's left at Reduced Prices

See us last ... before you buy

VICTORIA HONDA
Harley-Davidson
2851 DOUGLAS 386-8384
Dealer 5854

HARLEY DAVIDSON
1980 "80"
"More Than A Machine"
Now Available At
BROOKLANDS Motorcycles
937 Fort 383-5926
Dealer 6121

HARLEY PARTS

One 1949 Pan engine, zero miles on complete professional rebuild. One stroker engine with Shovel top end. Low mileage. 2 rigid frames. 2 trannies, good condition. Lots of other parts for making a bike. Prices negotiable. Call Ron at 384-4422.

MOPEDS

18 Models to Test Ride
ISLAND MOTORS, 385-3515
602 Esquimalt Dealer 5138

1979 HONDA CB750K, BLACK with red pinstripe, spoke wheels, 3500 km, warranty good until June 1980. Excellent condition throughout. Quartz-Halogen headlight. Shoei helmet. Must sell, moving to Winnipeg. Offers. 383-5209.

SPECIAL HODAKA TRIALS, Bultaco forks, Petty fenders, Magura levers, Yamaha front wheel, new chain and sprocket, rebuilt motor. $475. 656-5190.

KAWASAKI 350CC, 3 CYLINder, complete with fairing and bags, 550 miles on rebuilt motor. 595-2083.

1960 XLCH, $2600. PHONE 385-6187.

1978 HONDA CB400-TII, GOOD condition. 382-0139 after 5

MUST SELL 1978 YAMAHA XS500. Best offer takes. 598-7173.

77 250 SUZUKI PE. ASKING $1400 or best offer. 381-0071.

78 BICYCLES

SMALL GIRLS 2 WHEELER $20; 3 speed boys bike, good for paper route $35. both good condition. 477-5030.

10-SPEED FOR SALE, 21", LIKE new with generator light, phone 479-1893 after 6.

10 SPEED, EXCELLENT CONdition. Best offer. 721-3975

MANS 10 SPEED DEELITE. Phone after 5 477-3383.

APOLLO 10-SPEED, NEW CONdition. $125. 652-4347.

LADIES BIKES, 21" AND 16". 479-0645.

80 BOATS and MARINE

gp

RECENT TRADE-INS

15½' HOURSTON Glascraft c/w camper canvas, CB, antennae, compass, 1971 50-h.p. Johnson electric start, EZ-Loader trailer, Bearing Buddies. $3695

16½' STARCRAFT Bowrider, full canvas, built-in tank, speedometer, Ez-Loader Trailer, 1978 Johnson 85-h.p. electric start. Complete $5495

Also Featuring New BAYLINER GLASPLY HOURSTON GLASCRAFT CANVENTURE MIRROCRAFT

JOHNSON OUTBOARD VOLVO—OMC
STERN DRIVES—TRAILERS ACCESSORIES
AT
GIBSON
Powercraft Centre Ltd.
2520 Gov't. (near Bay)
382-8291

50 LB. FISHING ANCHORS. Galvinized, $50, painted $35. 477-8689.

TRAILER SUITABLE FOR fixed keel sailboat or other boat up to 22'. Offers. 592-1132.

ELECTRIC TRAILER WINCH, 3000 lb. capacity, $200. Phone 479-4572.

GLASPLY 19' CUTTY, LOADED with options, ez loader tamdem. 652-5756

14' KENCRAFT FIBERGLASS, 35 Merc and trailer, $2,500. 652-3456.

30' BOATHOUSE FOR RENT TO March 31st. Van Isle, $100 a month. 658-8275.

MV PACIFIC WEST WEST Coast troller, 8 ton A license, fully equipped, $140,000. 478-4886.

36½' TROLLER A-LICENSE, fully equipped. 388-4158 after 6.

FAMILY CRUISER

28' NORCRAFT SEMI-DISplacement cruiser. Sleeps 4. In spic-and-span condition. Just off the ways. Economical 327 Chev motor. Full price $12,900. Phone owner at 382-6295 or 479-8638.

14' PLYWOOD 18 HP AND trailer, $300. 385-6174.

80 BOATS and MARINE

26' F-G CRUISER, 1974. 4 berths, separate head, 16 gal fresh water, alcohol stove, cole heater, Stuart-Turner water cooled, hand start, 5 HP inboard, davits, Sportyak, 25 lb CQR with 150' chain, self stowing, spare 15 lb Danforth with 200' nylon, main and working jib. Moorage paid until May 31, 1980. Excellent condition. Surveyed when built and registered. $12,750 or nearest offer. 385-2351 after 6 pm.

33' BAYLINER

MONTEGO, command bridge cruiser (1976). This vessel offers comfortable cruising for 6 and has an extensive option list. New replacement $99,400 — Fall Special $59,500. All Trades considered. Call John Allen at

VAN ISLE MARINA
2320 Harbour Rd.
Sidney, 656-1138

Sidney Propellor
AND MARINE POWER LTD
Sales and service for
Espar diesel heating
Farymann diesel
Volvo Penta diesel
Pathfinder diesel (VW Rabbit)
Two Pathfinder, two Farymann and two rebuilt 14,000 BTU Espar heaters in stock.
656-3421

THUNDERBIRD YACHT SALES
WESTPORT MARINA
Next to Swartz Bay Ferry
2075 Tryon Road, Sidney, B.C.
656-5832
NEW and BROKERAGE boats
OPEN 9 a.m.-5 p.m.
7 DAYS A WEEK

CANOE COVE
Yacht Sales
Open 7 Days a Week
656-5711 656-3918
Evenings, 652-4386

LISTINGS WANTED

Good trailerable boats (Hourston, Doral, Eagle, etc.). Call John Roland at

PASSAGE MARINE

New, used and brokerage boat sales. Dealers for Zeta boats, at Cedar Grove Marina.
656-2580 388-5464 Pager 980

ONE ONLY 225CC 155 HORSEpower Chrysler FWC marine engine with 270 Volvo outdrive leg, excellent condition, $2,750 or best offer. 2 only 140 horsepower FWC Volvo marine engines and 280 out drive leg with instrument panels, propellers, brand new, still in packing cases. Cost $8,680 for pair, will sell pair or separately. Best offer 656-4476.

1978 BAYLINER VICTORIA Sunbridge, 27'. Volvo Penta 280 power and leg, fresh water cooled, trim tabs, stand up head, h/c, water, fridge, incabin heat, VHF, CB, alcohol electric stove, 50 hrs. on boat. Replacement value at $34,500 will consider 20-22 ft. trade. Boathouse available. Price $28,500. 478-1430.

17' HOURSTON GLASSCRAFT 125 hp. Johnston, full canvas top, fully equipped all in very good condition. $6500 invested. Must sell by Saturday afternoon with or without trailer. Can be seen at 4135 Morris Dr. 10-1 Saturday only. Best for takes. 479-7448, Saturday only.

TROJAN F30 1972 WITH 1975 twin board by Mercruiser, FWC, dual controls to command bridge. All glass hull, teak decks. Loaded and very clean. Eraction of replacement at just $34,500. Victoria Boat Mart, 453 Head St., 383-3324.

22½' RAINELL BULKHEAD, full galley, cuddy cabin and head. Full canvas back. Anchor package. Compass, radio, etc. Plus Roadrunner trailer. Clean and well kept. $11,500 or best offer. 746-5224 evenings. Undercover moorage available with purchase.

McQUADE'S MARINE SUPPLY
Mon.-Sat., 8:30-5
2252 Wharf 388-4343

30' TROJAN

Command Bridge, twin Chrysters, VHF, CB, sounder, elec anchor winch, low hours. Call Cedar Grove Marina 656-2580 for details.

REDUCED FOR YEAR END clearance. 26' Deluxe Spencercraft Express Cruiser. New FWC V8 Chev marine power, all options and extras. Last chance at just $14,500. Victoria Boat Mart, 453 Head St., 383-3324.

20' FIBERGLASS CABIN BOAT, 8' dinghy, marine toilet, propane stove, 188 Mercruiser inboard/outboard with fresh water cooling ready to be installed. Possibility of selling separate. $4000 or best offer. 478-5498.

1974 CAL GLASS, 17', 100 HP I/O new motor last year, Roadrunner trailer, 20 horsepower Johnson kicker, 40-channel CB, depth sounder (new), Scotty downrigger (new), $5600. Will negotiate or trade. Phone after 5, 479-7651.

FOR SALE, IDEAL FAMILY OR fishing boat, 17½' Glen L Sea Knight, complete with 50 hp Johnson outboard and Roadrunner trailer. $1850 or nearest offer 652-2490.

MOVING MUST SELL
18'6" boat, fiberglass over wood, cabin, 40 hp Johnson electric start, Generator, C.B., pump, 2 tanks, $1100. 384-7533 days, 386-2385 evenings.

ONE ONLY 45 HP HERCULES 3 cylinder diesel engine, model 1495D, 1965. Can still be demonstrated in boat. Phone weekdays, 388-7531 or 656-3421. Evenings or weekends 592-6451.

1975 22' SANGSTER AND TRAILer, professionally rebuilt engine, zero hours. Bills shown, loaded, good condition. Evenings 479-1836.

MINTO DINGHY
With oars, 2 rowing stations and center board well, teak trim, $425. ESKA 3hp outboard, excellent condition, $225. 656-6905

15½' FIBERGLASS OVER wood boat, EZ Load tilt trailer, electric start, mahogany wood decks and more. $1350 or best offer. 656-7702 after 6pm.

1979 MERCURY 20 HP, 2 TANKS, excellent condition. 1979 Lund 14' Big Fisherman. 1979 600 lb. Roadrunner trailer, 12" wheels, selling seperately or as unit. 748-4773.

MUST SELL 1975 16' REINELL bowrider, trihull, 85 HP Mercury, full canvas trailer with new tires and rims. Excellent condition. $4750 or offers. 474-1549.

15 HP EVINRUDE OUTBOARD manual start, less than 20 hrs. complete with hose and tank. Just serviced. $695. Call Randy, 384-8151 evenings.

IMMEDIATE TOP PRICE CASH paid for A licence tonage, any size, with or without vessel. 112-682-3816

26' EX NAVY LAUNCH, 4 CYL. diesel, transmission, shaft, propellor. Needs work. $950 or trade on smaller boat. 384-9622.

14' DOUBLE EAGLE FULL CANvas, 40 hp electric Evinrude, on trailer, many extras. $2750. Call days between 9-6. 652-5614.

1976 MERCURY 9.8 LONG shaft outboard. Used as second motor. Excellent condition. $600. 477-7332 after 6pm

BOAT BUILDER FRAMES AND materials for 20' wooden boat, approximately $800 for materials, offers. 477-1468 after 5pm

2850 FIBERGLASS BAYLINER, Command bridge, with lots of options. Immaculate, boat house Kept condition. 386-8001

6-HP JOHNSON, USED ONE season, $500. Phone 598-4208.

WANTED: USED TRIM TABS, 656-4382 or 477-8460.

SMALL BOAT TRAILER, BEST offer. 478-7762.

80 BOATS and MARINE

FRESH TRADES

14' OWENS F.G.
—60 HP Mercruiser IO
—Trailer
$1,995

15' SANGSTER
—50 HP Mercury
—Trailer
$3,295

18' K & C Hardtop
—1978 Model, low hours
—140 Mercruiser
$10,500

These and more at YOUR 1-STOP MARINE CENTRE

Mercury Marine

800 Cloverdale
385-1457

NATIONAL

A selection from our NATIONAL listings.

SAIL

CONTEST 30 Sloop	$48,900
NORTHSTAR 22'	$8,900
GRAMPIAN 26	$18,000
60' CARIUS Ketch	$110,000
SPENCER 42	$78,000
ERICSON 27	$27,900
CATALINA 27, Diesel	$24,950

POWER

CT 42 TRAWLER Yacht	$149,000
27' SELECRUISER, Volvo	$22,000
CHRISCRAFT Exp. 31'	$24,000
GRAND BANKS 36	$136,000
ALBIN 25' Volvo	$27,500

NEW CRAFT AT OUR DOCKS

Grand Banks 32, Truant 33, Pacific Pilot 27, Coaster 23, Seidelmann 25.

Western Canada agents for GRAND BANKS, FISHER, MOODY, SEIDELMANN, ALBIN, COASTER, PACIFIC PILOT, VANCOUVER 27, CHB, CATALINA, TRUANT 33, OCEAN 50.

Contact Dick Chudley or Luke Kynaston at
NATIONAL BOAT SALES
2060 White Birch Road
Sidney, B.C. V8L 2R1
Tel. (604) 656-3966
Also in Vancouver at False Creek

OVER 70 BOATS
New & Used
Power & Sail
In Stock Now at

bob whyte marine ltd.
SALES AND SERVICE
Corner Harbour and Resthaven
656-7286, SIDNEY
WINTER HOURS
Tues.-Sat. 8:30-5:30
Sun. 12-5 Closed Mon.

PELAGIC
PACIFIC INDUSTRIES (1974) LTD.

a COMPLETE stock of
FIBERGLASS AND EPOXY MATERIALS
ZSPAR
MARINE PAINTS
428 E. Burnside
VICTORIA
386-1811 386-7814

MAPLE BAY MARINA FALL LISTINGS

18 Plywood 110HP Volvo IO	$2975
23 Brandlmayr Volvo Penta	$5500
23 Cedar Planked cruiser,	$6950
24 Brandlmayr + bthouse,	$11,950
25 Express cruiser,	$15,950
28 Alum Roughwater IO	$17,750
28 Owens, excellent condition	
38 Displ cruiser dsl	$27,700
32 F/G cabin cruiser	$42,500
36 Chris Craft twin power	$27,500
41 cbn cruiser Perkins dsl	$65,000
35 Chris Craft loaded	$90,000
37 Canoe Cove Twin dsl	$79,750
31 Canoe Cove, many extras including radar	$119,500

FOR FURTHER DETAILS OR THESE & OTHER UNLISTED BOATS PHONE BOB VYE AT 748-4121
MAPLE BAY MARINA

Squire and Coombs
EXPERIENCED FISHING VESSELS

MARGENE — 40'x10'2" W/C troller, 10.14 tons. Well equipped. A good proposition at $120,000
DAVID O — 38'6x11' W/C troller. Excellent engine and accommodation. A fine looking fully equipped vessel at $160,000
SKEENA RAIDER — 38'x11' Wahl built with full accommodation and hold. A fine W/C vessel at $143,000

PHONE FOR OUR BULLETIN OF CURRENT LISTINGS
45 Bastion Square 384-3363

Mercury-Honda
OUTBOARDS
DOUBLE EAGLE BOATS
Still some left over Outboards at sale prices
MULLINS MARINE
925 Yates St. 382-4515

ADVANCE YACHTS LTD.
LISTINGS WANTED
DAVE BROWNELL
TOM ALLAN
DON GARDINER
BILL THOMSON
Bosun's Marina 656-5558
Oak Bay Marina 598-3366
Pedder Bay Marina 478-1771

HARBOUR MACHINE LTD.
CHRYSLER—VOLVO
Marine gas and diesel engines
Complete Propeller and Shaft repairs
One day service when necessary
Custom Machine and Welding work
31 Erie Street 383-6555

80 BOATS and MARINE

WANTED: 36' A LICENCE GILLnetter, older wooden boat preferred. Condition does not matter. 112-287-9080.

34' MONK, 280 CHRYSLER, F.W.C, newly repowered, $24,995. 383-2923 or 386-6563 after 6pm. Ask for Ed.

BUSINESS FORCES SALE. $1,000 reduction. Excellent value in wooden boat, motor, trailer. 383-4677 after 3:30.

BOAT AND YACHT INSIDE COVERED STORAGE AVAILABLE, 16' CLEAR HEIGHT BY UP TO 60' LENGTH. 652-1777

10 TON BELLAVANCE, HERring skiff, 30'x9', shaker and roller, excellent condition. No licence. 642-5132 or 642-3029

WANTED PARTNER IN 5 YEAR old fibreglass commercial fishing boat. Must be experienced. For details 112-752-9470.

1977 15'6" HOURSTON GLAscraft, 70 hp. Evenrude. Good condition. Used for skiing only. $4650. 749-3001.

VERY STURDY 26' CLINKER cabin cruiser, with economical greymarine power. $2500. 598-4302

VICTORIA SAILING SCHOOL. Crew, Skipper and Instructor courses. For information on next available course call 383-4011.

1974 18' CAL GLASS, HARDTOP, 140 OMC I/O, stand-up canvas, Roadrunner trailer, low hours. Offers on $5700. 592-3141.

CHRYSLER—SEAGULL
Ken Prasing Equipment
934 Goldstream 478-9313

BOAT LETTERING A SPEcialty. Phone Ken Warner, 652-2007.

20' SKAGIT WITH TRAILER and outboard, for sale or trade. 382-1049.

6 HP SARYMANN DEISEL ENgine, brand new, $1900. 656-4731 or 656-6551

FOR SALE, MORAD VHF MArine antenna with 10' diepole and mounts. 656-3848.

12' WOODEN BOAT WITH trailer and repairable motor, $200. 478-8819.

STEEL ALICENSE TROLLER equipped and in excellent condition. $180,000. 479-2083.

12' ROWBOAT WITH OARS, EXcellent condition. 385-0682 after 4 pm.

36' WEST COAST TROLLER, M.V. Willmar II, 6 ton A license. 478-0298.

TAKE FIBERGLASS CRUISER in trade on $110,000 home. 4 acres. 112-743-5487.

AIRES VANE, $1400, AVON RED Start inflatable, little use $450 firm. 381-5396.

14' FIBERGLASS SKI BOAT with 40 horse Evinrude, good condition, 656-7084.

21' CABIN BOAT, WITH 50 HP Johnson motor, $1850. 479-6466 after 5pm.

81 SAILBOATS

SPENCER QUALITY 42' DEluxe, fast cruising sloop. Built to highest standards ever available any where. Very heavy hand laid glass hull and deck, lead ballast. Stainless mast. New Yanmar 30 HP diesel. Full inventory of racing and cruising sails. Twin spinpoles, VHF, AWI, WSI, dual speedios, log, Zodiac in davits. Full keel, wheel and tiller options, full dodger. Unique chance to move into a very proper Yacht at a fraction of replacement. Try $85,000. Victoria Boat Mart, 453 Head St., 383-3324.

I have fires waiting for good cruising sailboats, 27'-30' preferrably inboard auxiliary. Present listings include C&C 34' Ketch, 36' Carius Ketch, Discovery 32, Hughes 25' and some good power boats including 38' luxury live aboard. For details phone GEOFF SIMPSON Maple Bay 748-3242

30' TRIMARAN LIVE-ABOARD, main hull only. Home built. Center cockpit. Cabins metal re-enforced, sink, stove, 2 berths, carpeted throughout. Mast, rigging and 3 sails compete. See at 790 Lily Avenue, Wednesday and Thursday afternoon, Saturday morning and Sunday. 479-8671. Must sell.

PACESHIP 26

1978 Centreboard model. Very little use since new, 5 berths, full headroom. Fully equipped including Avon $28,900
On Display at Gypsy Yacht Sales
2270 Harbour Rd. 656-5591

PROBABLY THE BEST C & C 30. Full cruise/race/family cruising sloop. Loaded with everything you could want. Better than new. $ thousands of extras. Must be seen. $42,500. On display Victoria Boat Mart, 453 Head St., 383-3324.

TANZER SAILBOATS
1979 Models on Display At
BOB WHYTE MARINE
Corner Harbour and Resthaven
Sidney 656-7286

SEA CHEST
MARINE SUPPLIES
656-6621
9732 1ST., SIDNEY

HILL SAILS
10134 McDonald Park Rd
Sidney B.C.
656-4033

ERICSON YACHTS
Anglers' Anchorage Marina
933 Marchant, Brentwood Bay
652-3531

SAN JUAN 24
Launched 1977, fully equipped for racing, cruising. Immaculate condition, 652-3520 evenings and weekends.

RANGER 29, 8 SAILS, VHF, sounder, relative wind, speedo, stereo, auto pilot, R.D.F., barient winches, stove with oven. Excellent racer/cruiser. 598-4854.

SAIL SALE
Save up to 20%
Vancouver Sail Supply Ltd.
3714 Oak, Vanc. 734-1727

TBIRD FG, CRUISING DECK, spin, moorage, new Honda 9.9, $13,500 or $12,500 with Johnston 9.5. 381-0108

25' DANISH-BUILT WOODEN sloop, six sails, including spinnaker, inboard engine, full cruising gear. $8500. 595-5964.

CAL 20, EXTRA SAILS, WELL maintained. Best offer. 386-8205, 384-0306.

1976 C&C 30', ASKING $38,000. 387-3649 days, 382-2212 weekends and evenings.

WANTED-SHARK 24, GOOD condition, with moorage. Phone 384-6377.

MARTIN 29, FULLY EQUIPPED for racing and cruising plus extras. $23,500. 112-261-4520.

PACESHIP 26
Complete in every respect. 385-3774 after 5.

24 FT. GAFF RIG SLOOP FOR sale. Head, stove, sink, etc. Rebuilt this year. Ph. 753-7380.

COMPLETE SET OF SAILS FOR 30' Cutter, main, topsal, yankee and stasail. 477-4405.

HOBIE 14, BOAT ONLY, BLUE haul, white sail, $950. 385-7390.

18' SAILBOAT WITH SAILS AND trailer, 652-9395.

C&C 25, EXTRAS, COMES WITH 9½' tender. 382-7422.

92 SPORTING GOODS

MANS WET SUIT, 6', 180 LBS. excellent condition, $125. U.S. Divers B.C., $80. 386-8943 after 6pm

WANTED SIZE 12 CHILD'S SKI boots in good condition. 478-1692 after 6pm.

16' CANVAS OVER CEDAR canoe, excellent condition. 479-4654

NEW SLATE POOL TABLES, professional quality, starting at $695. 478-8989.

92 SPORTING GOODS

Robinson's

Golden Anniversary October Savings!

RIFLES — Marlin 44 mag., $224; Win. 32SPL, $194; Rem. 308 pump 4x, $389; Rem. 222 custom 20x, $499; Husqvarna 8mm, $249; Savage 30/30 4x, $249; Park/Hale 7mm mag., $289; Springfield 30/06, $199; Win. mod. 100 308 4x, $299; Ruger 30/06 6x, $399; Weatherby 7mm mag. 3x9 Redfield, $895. SHOTGUNS Mossberg 12G pump, $134; Browning 2 shot auto 12G, $349; SKB 12G auto, $294; Stevens 12G dble, $159; S&W 12G pump, $169; Win. 12G pump, 3", $189; Rem. Bushmaster 12G pump, $249.
OUTDOOR CLOTHING
Rain suits from $18.95; Wool Bush Pants from $27.95; Dacron Vests, $39.95; Hunting Parkas, $109.95; plus Sleeping Bags — Boots — Tents — Stoves, Packs, Knives and Archery.
VANCOUVER ISLAND'S MOST COMPLETE OUTDOOR STORE
FREE 1 YR. LAY—A—WAY PLAN
WE AIM TO PLEASE
1307 Broad 385-3429

SPECIALTY GUNS INT. KNIVES LTD.

"New Arrivals"
Delux Sako's 7MM Mag and 300 Win Mag — Husqvarna Gustaf left hand 30-06 — German-made Weatherby Mk V 270 Wby Mag — Savage Anschutz MK12 22 cal target/bull barrel/dbl aperature sights — 30 M1 Carbines. Non restricted — Ruger single shot No. 3 22 hornet and 45/70.

"BROWNINGS"
Model 2000 auto 12ga trap — Model auto 5 shot 12ga Mag — Browning single shot 22 Hornet and 45/70 — Browning SXS 20ga English stock sporter — 9MM Hi power w/adj. sights — Browning Peaked Caps.
S&W Model 29 44 Mag. 8⅜"s" barrel
576 Yates Street 383-2422

FRANK WHITE'S SCUBA SHOP
832 Fisgard 385-4713

NEXT OPEN WATER DIVER COURSE NOV. 12.
See the oceans beauty for yourself.

PLAY-MOR RECREATIONS LTD.
Billiard Tables, Shuffleboards, Cues and Accessories
!Special Foosball Special!
Reg. $575, Now $500
Games Room Lights
517 Kelvin 384-3332

RIMPAC DIVERS Ltd

Annual sale of used wet suits starts Saturday 27. Quantities limited.
Next scuba diving classes start December 3. Enquire at the shop for this very popular course taught by "THE PROFESSIONALS", 9818 Fifth St., Sidney, 656-6313.

COMMENORATIVE COLLECTION
19 pieces. 478-9496.

1 ONLY DEMONSTRATOR trampoline $99 off regular price. Derick's Bay Services. 638 John. 382-1314.

NORDICA SKI BOOTS, MENS size 7½, 1 year old, $60. Ski bindings, Solomn 202, $18. 382-6677.

OLYMPIC BARBELL SET, 350 lbs. Evenings 384-4520.

93 CAMERAS, SUPPLIES and PHOTO FINISHING

Hilton PHOTO SUPPLIES
P.O. Box 750
Phone 246-4741
On Trans-Canada Highway at Chemainus

THE QUARTZ AGE Comes to Photography
Zeiss Confax 139 Quartz in stock.
In-store event
Friday, Nov. 2
Saturday, Nov. 3
CONTAX/YASHICA
Mr. John Juhl, manufacturer's representative, will be present to demonstrate and explain savings available this weekend.

island colour labs
615 FORT 384-2242

ICI

Plus 8 locations to serve you. SAME DAY SERVICE on all C41 films — in by 10 a.m. out by 5 p.m.

ENTER OUR SOLID SILVER SWEEPSTAKES. No purchase necessary.

city photo
1227 Gov't.
385-5633

EMIG dual sound projectors with record and playback.
SPECIAL PRICE $290

PENTAX SPOTMATIC II WITH 50mm f1.8 lens and case. Asking $200; Vivitar 265 flash gun $50; f2.8 28mm auto wide angle lens $80; also filters, light meter and flash bracket. Will sell items separately or as a package. Call 595-5358 anytime.

VIVITAR SERIES 1 70-210 F3.5 macrozoom, case, 3 filters, Canon mount. Excellent condition. Ideal for portraits. $440. Flash offer. Must sell. Vivatar 2X tele converter for Canon. $55 flash offer. 382-9308 evenings.

NATURE PHOTOGRAPHY. Exciting 6 week course with Tim Fitzharris, one of Canada's finest wild life photographers. For more information call now 381-6802.

CHINON 35MM CAMERA WITH case, 55mm and 135mm lenses, two filters and electronic flash. $400. 478-1194, after 6.

4X5 BESELER ENLARGER with accessories, like new, $650; professional Linhoff tripod, $300

98 TV, STEREO, RADIO SALES and SERVICE

5 YEAR WARRANTY
1979 20"
ELECTROHOME
COLOR TV RENT TO OWN
AS LOW AS $22 per month.
NOTE: Rent to own available for any size, any make.
ALSO — we rent color TVs $25 per month — $10 delivery.
CITY CENTRE TV
OPEN 10 A.M.-9 P.M.
6 DAYS A WEEK
477-6971
Next to K Mart in the Mall

SOLID STATE SERVICE
Let factory trained technicians repair your Solid State TV, amplifiers, tape decks, turntables. No job too hard. Reasonable rates. ELECTRON TV SALES AND SERVICE. The Home of Quality Service, 100 Burnside Rd. W. just up from Tillicum drive-in, 383-5432.

20 YEAR WARRANTY
20" HITACHI
SPECIAL
$549.95
TILLICUM FURNITURE
1633 HILLSIDE
595-3331

HILLSIDE SIGHT and SOUND
WATCH FOR OUR GRAND OPENING
in this paper
OCT. 28-NOV. 3
Many advertised and unadvertised specials.
Hillside Shopping Mall, 595-8331

• microwave
• color TV
• stereo
homark
• rentals
• service
• sales
"Home of the $10 service call"
27 West Burnside Rd.
381-5622

Mais Furniture & Appliances
1821 COOK
RENT COLOR TV'S from $20
385-2435

TEAC REEL-REEL $450; MCIntosh amp, $400; Marantz Dolby Cassette, $250; all in mint condition, evening 478-0797, days 385-1343.

19" COLOUR TV, STEREO AM/FM radio combination, approx 8 years old, very good condition, $250 or nearest offer. For quick sale. 383-1275.

AKAI AS1070 RECEIVER, PIONEER cassette CT-F8282, Akai AP100C turntable, two Infinity Qb speakers, Koss head phones. $1400. 381-5957.

I WILL COME TO YOUR HOME to service your TV for only $10. Call Bruce 381-5622.
Homark Sales Ltd.

TEAC 4300S, REEL TO REEL tape deck, excellent fidelity, auto reverse, nearly new for $700. 386-9159 after 5:30

EXCELLENT STEREO, HARMON Kardon receiver, JMI Mercer speakers, Dual Jurntable, $700. 478-8007

TANGENT RS6 LOUD SPEAKERS for quality system. Superb imaging and clarity, new $1050, asking $800. 385-1105.

EXCELLENT CONDITION B&W $35, and colour $150, colour and B/W combination. With guarantee. 383-8774 or 382-1234

SANSUI RECEIVER 63W RMS, Technics turntable, Prolinear speakers; nice sound, $850. 385-2219.

ONE YEAR OLD TOSHIBA Black Stripe colour portable TV with remote control. $375. 478-0128.

AKAI 4000DB REEL TO REEL with dolby, like new, $350. 382-1503.

COLOUR CONSOLE, 26" PHILCO, excellent condition, $700 or best offer. 384-9878 after 6.

RCA 400 VIDEO CASSETTE RECORDER. $1199, 2 months old, under warranty. 652-3675.

DUAL 1210 TURNTABLE WITH amp, new Kentec speakers. $250 firm. 598-1495.

ZENITH COLOUR CONSOLE T.V. 26" screen. Excellent condition. 477-1984.

COMPONENT STEREO WITH built-in 8 track, nearly new, $100 or best offer. 385-9798.

AKAI SW-137 SPEAKERS, SANSUI integrated amplifier, AU3900. Reasonably priced. 385-5457.

ELECTROHOME RECORD player and radio in walnut cabinet; not stereo. 598-1481.

TV 20" COLOUR, VIKING, REmote control, warranty Eatons, $525. 477-2270

CONSOLE STEREO, AM/FM radio, 8-track tape; $275. 652-4347.

25 WATT RECEIVER, ONE year old. 386-7874.

50 WATTS A SIDE STEREO, hardly used. 384-7019 after 5

99 GROCERIES, MEAT and PRODUCE

POTATOES, $2 PER 100 LB sack. Red and green cabbage, 10¢ lb. Michell Farms, 3075 Island View Rd.

POTATOES, CARROTS, CABbage, onions. 7210 Wallace Drive. Friday, Saturday, Sunday, 12noon-6pm. 652-1318

FRESH GREEN BROCCOLI and buttercup squash, available now also, orders taken. Phone after 3 pm, 652-1656.

POTATOES, $2 PER SACK. CARrots, $3 per sack. After 6pm, 652-1346.

CONCORD GRAPES, WINTER banana apples, 6811 West Saanich Rd.

ALBERTA GRAIN FED BEEF
Information phone Bob, 381-6621.

North Douglas Delicatessen

N. Zeal. Edam and Mozz	1.79 lb.
N. Zealand White Cheddar	2.09 lb.
N. Zealand Gouda	2.09 lb.
Canadian Yellow Cheddar	2.09 lb.
Cooked Imported Ham	2.69 lb.
Salami and Hot Pepperoni	1.69 lb.

Open Tue.-Sun. Closed Monday
3891 Douglas 479-1827

VICTORIA FARM MEAT
Services Ltd. Full line of Freezer meats

Sides of Pork	$1.15 per lb.
Sides of Beef	$1.60 per lb.
Hinds of Beef	$1.89 per lb.
Fronts of Beef	$1.29 per lb.
Fresh Local Lamb	$2.25 per lb.
Sides of Veal	$2.39 per lb.

Weight loss due to cutting, deboning and trimming will increase the price per lb. This freezer plant is under the Federal Provincial Domestic Inspection Program. 478-3944.

WILLIAMS
QUALITY MEATS 795 FORT ST
384-0525 — 384-0526
GRADE "A" FREEZER BEEF
Sides $1.65 Hinds $1.89
Full Baron $1.69
Weight loss in cutting, boning and trimming will increase the price per pound.
Chargex Accepted

VICTORIAS BEST FOOD BUYS
30 kinds of beautiful, freshly made donuts. Try our honey glazed donuts only $1.99 dozen at the new Donut Maid on Blanchard next to the arena. Also fast prepack Bakers Choice, $2.19 dozen. We have parking and are open 24 hours a day. Please phone ahead for large orders. 382-9511

LE COTEAU FARM
MAC'S AND SPARTANS, GOLden Delicious apples. Graded to size. Kept in our cool room for freshness.

NO SUMMER SPRAYS
304 WALTON PL. OFF OLDfield Rd. 658-5888.

Hovey Orchards
QUALITY APPLES
Spartons; crisp and juicy, farm prices, 1899 Hovey Rd. off East Saanich Rd. in Central Saanich. 652-2657.

YOU PICK TOMATOES
RED AND GREEN, 20¢ A LB.
Picked large 20lb, $5. Small 20lb $4
LE COTEAU FARM
304 WALTON PL. OFF OLDfield Rd. 658-5888.

SAANICH ORCHARDS
MacIntosh, Spartan, Winter Banana, Golden and Red Delicious apples kept crackling fresh in cold storage. Also 3 varieties of squash. Open daily. 652-2009.

ALBERTA GRAIN FED BEEF only. Front quarters $1.39; sides of beef $1.65; hind quarters $1.99. Cut and wrapped and freezer packs. Sidney Meat Market, the Ted Robinson Family, 9786 Second St., Sidney, 656-7535.

BEZZOLA'S
of Cobble Hill exchanges ONE gallon of Raw Apple Juice for every 35 lbs. of Ripe Fruit delivered. Custom pressing by appointment. 743-5393.

WORLD'S BEST APPLES!
Tons and tons of Mac's and Spartans. Harvest Special on all Mac's. Oldfield Orchard, 6286 Oldfield Rd. 652-1010. Open Daily

SUNHILL ORCHARDS, 5963 OLD West Saanich Rd. This seasons MacIntosh and Spartans available daily. 652-4116.

100 MISCELLANEOUS FOR SALE

NEW AND USED
Complete bedroom suites from $249; Chests of drawers, $59 to $349; Dressers, $99 to $249; Nite tables, $14.95 to $95; Single beds, $49 to $179; Hida-beds, $149 to $249; Love seats, $149 to $199; 4 pce. Chesterfield suites, $679; Swivel rockers, $189; 6 pce. dining suite, $599; China cabinets, $99 to $399; 5 pce. kitchen sets, $89 to $149; 9x12 Rugs, $89; Vacuum cleaners, $34.50 to $95; Electric heaters, $11.95 to $29.50; 7x9 British India rug, $189; Piano stool, $89; Nest of tables, $199; Cedar chests, $199 and $249. Use your Chargex or Master Charge

Pandora Furniture
1050 PANDORA 383-6319

MINK COAT FOR SALE, SIZE 14-16, excellent condition, 3 years old. 384-9251 before 2pm.

EVERDURE HOT WATER tank with electric heater and cover, 30 gallon. $50. 477-6137.

NATURAL CANADIAN MUSKrat coat. Size 11-12. Two years old. $800. 479-5484.

1917 GOLD WEDDING RING, size 6¾, $100. Please phone 477-8216

INNER SPRING MATTRESS, 39"x72", clean, springs firm. One roll-away cot (old). 384-1557.

DOUBLE BED, HOOVER UPright vacuum, reel-to-reel tape recorder. 595-8867.

23 CU. FT. FREEZER, EXCELlent condition. Used approximately 3 years. $275. 479-8326.

KELVINATOR, TOP LOADING, automatic dishwasher, $175. 595-7678

EUROPEAN HEALTH SPA life time membership, ½ price. 479-5716.

MOVING: HOUSEHOLD FURniture and misc. articles for sale. 385-9383.

GOLF CART AND BAG WITH complete set men's clubs, excellent condition, $125. 386-3992.

MEN'S POLO WOOL SWEATER. Hand knit, grey, black and white. New. Size large. $85. 595-2173.

THREE YEAR OLD JOHNwood automatic oil fired hot water boiler. 122,000 BTU. 748-1098.

NEW HOOKED RUG, SIZE 40"x72", beige background, floral centre. 477-5801

BOY'S CCM SKATES, SIZE 2, girl's skates, size 6, worn twice; 8" table saw. 592-9521.

WOODEN TOY TRUCK AND trailer, spoon racks, bird cage and stand. 479-5131.

USED CARPET FROM HOTEL renovation, genuine savings, $4.25 per sq. yd. 386-2812.

BRITISH INDIA CARPET, 9X15, excellent condition, $300. 382-0014 or 382-1622.

VIKING STOVE $160, SABOT dinghy $50. Phone before 12am, 384-6017.

10" BLACK AND DECKER RAdial arm saw, 2 bar stools, hockey equipment. 658-8556.

RED CORDED WINTER COAT, persian lamb trim, size 12, $60. Persian lamb hat, $20. 598-6252.

DISHES, SETTING FOR 8 PLUS cream, sugar and coffee, $60. 598-6252.

CUSTOM LINED LIVING room, dining room drapes. Sacrifice $350. 477-7458

SHORT SHAG CARPET (beige) plus underlay, 18½'x12', near new, $300. 598-7805.

26" FRANKLIN FIREPLACE with grill, excellent condition, $90. 652-2182.

17" HEAVY DUTY SUFFOLK lawnmower, offers on $550. 478-4750.

PIANO BENCH WITH STORAGE space, good condition, 24x15x21 high, $40. 477-7892

CHESTERFIELD AND CHAIR, 4 seater, burnt orange, good condition. 477-2481.

THREE CHINESE HOOKED rugs, one pair of floral drapes, eiderdown quilt, misc. 479-2322

GOOD USED
3-drawer chest $59
Unpainted childs rocker $32
Trestle table and leaf $299
Sofa and chair $159
Cocktail cabinet $139
2-pce. bronze leaf chesterfield suite $399
2-pce. 4-cushion gold chesterfield suite $259
Pictures from $15
Loveseat $199
Black vinyl sofa and chair $189
Kitchen table and leaf $69
3-pce. sectional $249
Swivel kitchen chairs, ea. $32
Rocker $79
Black vinyl love seat $249
Buffet, table, 2 leaves and 4 chairs $499
STANDARD FURNITURE
Bargain Basement
Free Delivery
Browsers Welcome
New Items arriving daily
Trade-ins accepted
Credit Terms Available
737 Yates
382-5111

APPLIANCE TELEVISION
Clear-Out
This week in a first come first serve basis - limited quantities of Speed Queen heavy duty 2 speed auto. washers with stainless steel tub $469; auto. dryers $299; Gibson ranges from $359; refrigerators 15 cu. ft. frost clear from $568
also
Electrohome 14" colour TV $399; RCA model VCT201 video cassette recorder $999; RCA 18" colour TV $468. Many other models mostly one of a kind to clear out.
Open 7 days
Everyday 10am - 6pm
Sunday 11am - 5pm
Flexible budget terms
It's worth a drive to
COLWOOD-LANGFORD
Furnitureland
1610 Island Highway
(Farmers Market)
Telephone 478-1921

Mais Furniture & Appliances
GOOD USED
Walnut triple dresser with mirror, 4 drawer chest and 4'6" radio headboard, $299; headboard with two attached nite tables, $79; 7 pc. deluxe dinette suite $399; 21 cu. ft. Viking chest freezer, $295; fridge, $40; color portable TV and stand, $278; new walnut china cabinet, $129; new schoolmasters desk with hutch top, $199.
1821 COOK
385-2435

INTERNATIONAL KNIVES
SAVE 20% on Henckels Professional Cutlery!
Featuring: Dishwasher Safe Handles, Full Tang, High Carbon Steel and No Stain Blades.
These Attractive AND Functional Knives Are Available —
★ Individually or in Gift Sets
★ With either Durawood or Polypropylene handles
Buy Now While Selection is Great and Prices Are Low At INTERNATIONAL KNIVES (Victoria's Only Specialty Knife Store)
574 Yates St. 383-2422
(Across from the Post Office)
PS: GOLD PANS ARE BACK IN STOCK!

AUCTIONS
EVERY TUESDAY
APPRAISALS
FOR PROBATE INSURANCE AND SALE PURPOSES
386-3308
LUNDS
THE AUCTIONEERS AND APPRAISERS FOR VICTORIA AND VANCOUVER ISLAND

4 PC. CORNER SECTIONAL $199.95; tweed recliner $49.95; 54" mattress and box spring $39.95; 4 pc. solid wood coffee table set $229.95; Almond upright freezer $298.88; McClary 30" deluxe self clean range and large McClary deluxe frost free fridge $849.95 pr; oval braided rugs $89.95 and $118; arm chair $19.95; 4 captains chairs $49.95 ea.; dresser with mirror, bed, box spring and mattress, $269.95; complete; maple desk and chair, near new $199.95; used loveseats from $199.95
TheTraders
388-6264 715 Finlayson
Open nights 'til 9 p.m.
Sat. 'til 6, Sun. 12-5

FOR SALE MAPLE BURLS. Phone 479-5886.

ANTIQUE BRACELET. PHONE 383-6758.

GLASS FIRESCREENS, $88. Bentwood rockers, $120. 477-2544.

NEW BROWN VIRGIN WOOL coat, size 16, 385-7455.

H.O. TRAIN SET, 4 ENGINES and all accessories. $90. 478-8147.

Are You Looking For
CHESTS OF DRAWERS
DRESSERS
TABLES & CHAIRS?
Are You Intersted In —
ROLL RIM TUBS?
SOLID BRASS
—DOOR HANDLES
—LOCKS
—DRAWER HARDWARE
—Then
Come In and See Our Selection at
ATTICA
720 Market St
382-4214

FACTORY OUTLET CLEARance of Sunbeam and Oster reconditioned appliances. Mixmasters with dough hooks, frying pans, self-cleaning shot of steam irons, can openers, toasters, blenders, kitchen centers with salad maker and dough hooks, folding 800 watt hairdryer for travelling $12.95. Soiled electric blankets, $22-$37. Oster non-stick fry pans $10. All products have 1 year new appliance gaurantee. Many other end of line, demonstrator and scratched items at clearance prices. Sunbeam Appliance Co. 912 Pandora Ave at Quadra, 383-8543. Free parking infront of store.

ANTIQUE OAK WRITING desk, inlaid front, $175; carved wood floor lamp, detailed carvings, $185; royal blue 3 seat sofa and chair, immaculate condition, $295; corner pine 6' dining cabinet, $265; Duncan Phyfe drop leaf table $150; solid walnut telephone table, $65; 2 seater leatherette couch, $40; Skylar spring cushion rocking chair, $85; 2 wood drop leaf kitchen tables, $40 each; oak chest of drawers, $85; walnut desk, $175; mahogany desk, $125; solid oak large hall cupboard, $275; Steptoe & Son, 434 Kingston 383-1689

Vacuum Cleaners
Nearly new and reconditioned from $25.00 guaranteed. Current models always available: Compact, Electrolux, Filter Queen, Kirby, Hoover, Sears-Kenmore, Eureka, Lewyt, G.E. etc. Power nozzles adapted to any machine. Repairs every brand. Trades welcome. Top of line Built-ins - $325.
Mister Sweeper, 901 Esquimalt Road (at Head), Colwood Corners Mall next to Highway Supermarket. 386-3717, 474-1011.

WOODWORKING SEMINARS
Always wanted to learn how to build your own furniture — but lacked the confidence or tools and space to get started — then here's your chance. FREE orientation sessions covering wood selection, project design, hand and power tool use and safety are now being given. Call to reserve a space. Specials on 3 and 9 month memberships.
TOOLS 'N SPACE
The fully equipped Hobby Woodworking shop
383-9600 338 Catherine St.

BARGAINS
2 Jennair ceramic cooktop cartridges new $175 ea.
Fireplace screen, like new $60
Copper hood for kit. range $50
Drape rods: Magic Fold 11', $25
Magic Fold 7', $18
Wooden Decorater $5
Black & Decker Edger, good condition, $18.
Belted rad snow tires, like new: Michelin 225/15X, $75
GR70/15 + Chrysler wheel, $65
595-3310 after 4pm

BLANSHARD AT VIEW
INTERNATIONAL WATERBED (VICTORIA)
386-8858

ATTICA
720 Market St
!!WE BUY!!
JUST ABOUT ANYTHING
!!WE SELL!!
ALMOST EVERYTHING
382-4214

SWEDISH SECTIONAL (5 piece) velour chesterfield $2000. Refrectory table and two benches $950. Oak chest $275, two goat skin mats, stereo $700, round maple table and chairs $250, marble topped chest of drawers $250, rustic coffee table $45, seldom used Kenmore sewing machine $375, meat cutting set, Wedgewood Aquarius dinner set, Toro lawnmower $75, plus small appliances: blender, heater, etc. and household items. 478-8007

LADY'S MEDIUM BLUE DUFfle coat, removable hood, wool plaid lining, and lady's long-sleeved shirtdress, handwoven Irish tweed in navy/white windowpane check (Wilson's). Both fit size 12-14, bought last year but hardly worn and as new. $50 each. Also man's heavy brown knit and suede-front cardigan, St. Michael's English make, size 44. New and unworn. Make nice Christmas present. $30. Phone 656-4120 p.m. only.

ISLAND JANITOR SUPPLY CO. LTD.
All make industrial carpet, floor and vacuum machines - parts and service. Hoover, Clarke etc.
The Housewife's favorite MIGHTY MAID
mm120, upright vacuum
USED vacuums, floor machines, carpet equipment
386-6434 2519 DOUGLAS

FACTORY SALVAGE GLASS, thermos, aluminum sash, all sizes, also 3/16 tempered glass, sizes 46x70, 34x68.70, and 78, 33x74½, etc. etc. $17.50 each. Can deliver, 24 oz. plane glass, 75¢ per sq. ft. 32 oz. $1.25, 3/16 $1.50, ¼" plate $1.75, bronze, tinted, 24 oz. $1, 3/16 $2, amber colored for lead work, 50¢ per ft. Cheap greenhouse glass. Please no calls weekdays after 8 pm, Sundays 2 pm. 656-6656

Wosk's
WE TAKE TRADES
1810 STORE 385-8782
TEAL BLUE UPHOLSTERED chair. Blue leather lounge. Blue lounger — $60. each. Chesterfield — autumn colors — $140. Walnut desk — $250. Oak chest — $200. Walnut dining rm. table — $95, 3 lamps — $15. each. Antique sabre $65. Danst candle stick $15. Maple beds single, $65. Round mahogany cut down coffee table, $240. British India rug, $225. small side table, $55. 592-1768.

CLEARANCE SALE
Round table, 2 large leaves, 4 chairs and buffet, $295. We're selling out of brass and all brass is all ready priced at cost and this weekend an additional 20% off. Oak wash stand $95; Bentwood hall trees-boxed $59.95, plus much more. Open 7 days and most nights, 15 min from town 10 from Woolco, Petes Place, 786 Goldstream, 478-6000.

EATON'S WAREHOUSE STORE
749 View St.
CARPET ROLL ENDS
Largest stock, best priced and biggest roll ends on Vancouver Island. We cut our roll ends. Fuzzy Wuzzy Rugs, Craigflower and Skinner, Vic West, 382-6142. Also in Bebban Plaza, Nanaimo.

BABY AND TODDLER clothes, good condition, miscellaneous paper backs, puzzles, kitchen equipment, gadgets. Friday November 2, 3 pm-7:30 pm. 478-9827, 1907 Jerome Rd.

VACUUM CLEANER, $15. Blue/green shag rug, 12'x9'6", $75. Floor lamp, $20. 24" 3-speed boys bike, $45. Victor 10 key adding machine, $25. After 7 pm, 721-3386.

COPPERTONE FRIDGE, approx. 5 years old, 11 cu.ft, excellent condition, $160; round corner fridge, runs well, $65; approx. 40 yards green shag carpet, $3 yd. Phone 592-7404.

FRIDGE, $49.95 TO $299.95. Stove $70 to $175. Dryer, $90. Washer $20 to $170. 30 day warranty. James Bay Appliance Repairs, 2626 Bridge Street, 383-4762. Monday to Saturday 8:30-6.

LARGE OLD WOOD COOK stove, old washing machine, king size headboard, single beds, chord organ, and pink bridal veil, Gendron buggy, Vanda beauty products. 388-4861.

MAN'S 10-SPEED BIKE, LIKE new, $95. Orange multi toned Rya rugs, 6x9 and 9x12, $150. Osterizer, $20. Floor polisher, $10. Miscellaneous articles. 478-0489. Offers taken.

12 VENEER DOORS, 18¼"x78"x1¼" four 30"x78"x1⅜" doors, $100 for the lot. Airco arc welding machine, used once, 225 amps, $200. 385-9559.

CHILD'S BICYCLE CARRIER, $10. Hoover floor polisher, $8. Wooden ironing board, $4. Mason cuff links, etc, $6. Ladies dinner ring, $35. Ladies fancy watch, $30. 385-8202.

2 GIRLS LEATHERETTE coats, pile lining and trim, size 10, condition as new, $25 each. 2 pairs Figure Skates, size 13, $10 each. 1 pair Soccer boots, size 2, $5. 478-6718.

LIKE NEW, ONE ELECTRONIC flash Sunpak auto 24, used for three rolls only $60; Also, Wilkinson Sword hedge clippers, 36" handles, like new, $20. After 6 pm, 595-7066.

KITCHEN AID DISHWASHERS plus builders appliances
KENYON SALES
386-1214 (24 hrs.)

GALANTI ORGAN
Save $400 on beautiful 8 month old Galanti F20 chord organ. $1800 OBO. 479-4925.

PTBLE COMPRESSOR
Spray, nail, staple guns and all accessories. 40x50 aluminium window and screen. 477-7912

PORTABLE BAYCREST sewer, as new, Lewyt vaccum, Berkeley rotis, complete vibrator set, 7" blue, venetian blind. 478-4352

DROP IN FOR COFFEE
Victoria's only 25¢ coffee at The Donut Maid on Blanshard next to the arena.

120 BASS ACCORDION. $185. New 6x9 Axminster rug, $85. Motorcycle helmet, $30. Child's vinyl jacket size 10, $5. Assorted pictures. 479-7582 after 5.

30" KENMORE RANGE, EXcellent condition. Westinghouse washer and dryer, dryer needs repair, best offers. Call 478-9694 after 6.

GIANT HIGHWAY SALE. DESK, Hide-a-bed, chesterfield and chair, appliances, dresser, chest of drawers, dining suite, double bed. 479-3231

1 BOOSEY HAWKES FLUTE and music stand, 3 speed Harrier bicycle, BW TV and TV table, ladies leather jacket, green winter coat, both size 10. 592-6944.

HP 67 FULLY PROGRAMmable pocket calculator with magnetic cards. Programming experience unnecessary. For details 382-4244.

WOODEN KITCHEN SET, chest of drawers, dining chandelier, other lamps, large silver chest, copper fireplace tools, 592-7936.

COMBINATION radio/stereo/BW TV in a beautiful walnut cabinet. 5'3"x33"x19", $175. Taylor safe, 24"x26"x33", $300. 658-1037.

BELTS AND BUCKLES, GREAT selection at Golden Apples of the Sun, 45 Market Square, 384-8213. Present this ad for 10% off combination belt and buckle.

GIANT HIGHWAY SALE
Hide a bed, 24" stove, freezer, fridge, couch and chair, bed, dining suite. 262 Old Island Highway, 479-3231

CLEAN DOUBLE BED, COMplete, headboard, springs, mattress, $35. 60 bass Accordion and case, like new, $150 or offers. 382-5715.

KENMORE PORTABLE DISHwasher, like new, 1 year warranty, shown in Sears catalogue page 650, $400 or best offer. 642-3409

FOR SALE 23 GALLON AQUARium plus all accessories. 10' fiberglass boat with oars. 23 channel CB walkie talkie, ladies 10-speed bike. 479-5371.

MADE TO ORDER.
Garden furniture, benches, planters, window boxes, Gazebos, trellises and arches. Free estimates. 652-2330 after 5.

MOVING MUST SELL, STEREO, exercisers, new hand knit white and grey buffalo sweater size 16, some personal effects. After 4 477-3488

CHAINSAWS
Alf Becker and Son Ltd.
2981 Tillicum 384-6414

NEED A TELEPHONE ANswering machine? Call Interconnect, 384-0511. Sales, service, rentals.

STAIRCASE, CURVING, ONE piece, contemp. Wrought iron with solid fir treads. Best offer. 598-5357.

WE BUY AND SELL APPLIances. All have 30 day warranty. James Bay Appliances Repairs, 2626 Bridge Street, 383-4762.

NEEDING TO USE ELECTRIcal fixtures for your boat? Redi-Line motor generator, 1600 watt, used once, $850. 384-8830.

HERE IT IS, AN EXCELLENT source of extra income. A carpet and upholstery cleaning machine. Good condition. $1300. 479-8322.

AXMINSTER RUG, 9'X11'8", swirled brown and white with light peach and green. Good condition, $60. 592-5268.

BURL CLOCKS, BEAUTIFULLY hand-crafted, wedding, anniversary, Christmas gifts. Reasonable. 592-6015.

SIMMONS HIDEABED, $300. Wooden chest of drawers, $70. All in top condition. 388-4476 after 8 pm.

HUDSON SEAL FUR COAT, $500. Black tailored cloth coat with lamb collar, $125. Size 16-18. Both in excellent condition. 598-8543.

DRESS LENGTH GOLDEN muskrat fur coat size 12-14 with beaver collar and trim, as new, $750. 592-1794.

LADIES FIGURE SKATES, SIZE 8½, $15. Ladies figure skates size 5, $7. Girl's 3-speed bike, $20. Man's 3-speed bike $15. 477-2459.

NEW B&W TV, BEDS, LINEN. Electric blanket, Books. Ladies coats size 14-16. Etc. Sans Souci Motel. 382-7553.

WARN WINCH, 8,000 POUND CAPacity, electric, complete. New $985. Asking $495. Ask for Don 477-7683 night, days 388-4500.

LADY KENMORE BUILT IN dishwasher. Gold $250. Large Coldspot fridge LHD, gold. $250. 477-7569.

2 PR. RUBBER HIPWADERS, sizes 6 and 8, $17. 477-5801

GOLD AND WHITE FLOWERED wool carpet, best offer, 658-1068.

CCM EXERCISE BICYCLE. 382-3553.

UTILITY TRAILER, 6'X8', COMpletely enclosed, $375. 479-9546.

WAREHOUSE CLEARANCE
1 new Moffat fridge, 15' left hand, Almond. 1 new GE self clean range, Almond. 1 used Westinghouse 6 cycle dishwasher, green. 1 old Westinghouse fridge, Gold, 9'. 1 old Westinghouse range, Gold, 24". Carpet remenent 12'x17', dark brown. 2 Kitchenaide portable dishwashers, Gold. Kenyon Sales 386-1214.

THE GOLDEN HAND
3rd Annual "Pumpkin" Sale
SAMPLE GARMENTS
Yarns Clearance
Scottish Pewter Jewelry
Needlepoint, Canvas, Kits
Look for the "Pumpkin" Tags
Wed. Oct. 31 to Sat. Nov. 3
537 JOHNSON STREET

MICROWAVE OVEN PANASonic-Genius $700; Sunbeam hairdryer $30; Hanimex Projector $50; Movie Editor $50; Golf club set with cart and bag $150; 2 bowling balls with bags $20 each; Skillsaw 7¼" $50; Electric chain saw $30; Electric ⅜" drill $30; Hedge trimmer $25; Weed Eater $35. 479-2550.

KENMORE SEWING MAchine, $35. Desk, $25. Remmington, $35. Side drop leaf table, $25. Arborite table, $25. Vinyl chairs, $12 each. Stepstool, $12. Umbrella stroller, $15. Five drawer chest, $45. Three drawer chest, $30. Good push lawn mower, $20. Six shelf linen cabinet, $30. Large book case, cedar. $25. 595-5498.

Larsen's Furniture Used
Open Nov. 1st-10 am.
917 Fort Street

CARPET
Rolls and rolls of clearance carpets. All sizes, styles and colours. Priced from $4.95 per sq. yd. Save up to $20 a sq. yd. Fuzzy Wuzzy Rugs, Craigflower and Skinner, Vic West. 382-6142. Also in Beban Plaza, Nanaimo.

Potbelly Stoves
Small cast iron stoves, good for boat, cabin, rec room or ??? SPECIAL $49.95.
SAILTREND
Open 9 - 6, Closed Sun./Mon.
1157 NEWPORT 592-2711

WHITE GOLD 7 DIAMOND ring, value $810, white gold 9 diamond ring, value $300, both for $810; two carpets 9x12, orange and gold wool pattern $60 each; Kenmore automatic humidifier floor model $60. 382-2364 after 10 am or any evening except Wednesday, Thursday or Friday.

EURO DOWN QUILT, COMplete set, for double bed, pure Goose down, as new. Vilas 4 drawer chest of drawers, as new. Philips food processor, as new. Dinette suite, 4 chairs, as new. Double box spring and mattress (Dr. Fullers). Hoover floor polisher. 388-6293 or 384-5865.

WALNUT CONSOLE TABLE, 4 leaves $150; Sawyer sewing machine and table $170; Kenmore heavy duty dryer $225; Kenmore heavy duty washer $325. Mel's Bargains, 3460 Quadra, 384-3152. Chargex and Mastercharge available.

ANTIQUES, COMPLETE KINGsize waterbed, used modern furniture, TVs, stereos, large and small appliances, reconditioned bikes, bunk beds, sports equipment, numerous misc. items. Bills Bargain Barn, Craigflower & Tillicum, 384-5235 Tues-Sun.

OCCASIONAL CHAIR $35, 20" girls bike $45, small baby crib $25, Underwood typewriter and stand $45, mantel radio $24, car rack $22, soft wood table and 2 chairs $75 delivered, childs desk and chair $15, old rocking chair $65. 383-1927

MOVING, 9X8 METAL STORage shed, $85. Yashica movie camera. Galvinized poultry feeder and 2 water buckets. Electric edger, glasses, bicycle and paper carrier-2 small wheels, 21" Toro lawnmower and cub manual $1. 477-9949.

HOMEMADE CAPTAIN'S beds, 2 white, 1 varnished. Two 39" mattresses, Girl's bike, 16" frame. $25 each. 1 set of white bunk beds, white and gold 4 drawer chest, 2 brush floor polisher, $50 each. Padded white headboard, $8. 385-8595.

CAST-IRON WOOD SPACE heater, $150; hideabed chesterfield; $145; 9x12 wool carpet, $59; studio lounge chesterfield, $49; china cabinet with sliding glass doors, $49; baseboard electric heater, $29; electric coffee perc, $10. 386-6636.

HOMELITE
CHAINSAWS
SALES — PARTS — SERVICE
RENTALS
GIBSON POWERCRAFT
2520 Government 382-8291

POLYETHYLENE FILM — available in clear or black in full rolls or handy tarp sizes - suitable for vapor barrier or protective coverings for woodpiles, cars, boats, etc. THE PLASTIC SHOP, 2105 Douglas St. 386-1477.

SIMPLICITY PROPANE GAS clothes dryer $200; 30" Moffat gas range $150; Black and Decker compact radial arm saw $150. Mel's Bargains, 3460 Quadra, 384-3152. Chargex and Mastercharge available.

SAVE UP TO 50% ON YOUR new kitchen. Reface with new unfinished cedar doors and drawer fronts. Existing cabinet surfaces covered to match. You finish and save. Other woods available. 479-8056

ANTIQUE STEAMER TRUNK, solid walnut nicnac corner, solid oak table, cast iron wood burning heater with stainless steel shield and stack, 2 wheel boys bike, boys wetsuit, electric blankets. 658-5485, 656-5826.

16' CLINKER BOAT, SNOWMOBile sled, small utility trailer frame and wheels, 120 bass accordian, fold-up 3 speed bike, radio-controlled model car, hammered amber glass church windows. 385-8666.

BAYCREST SIDE-BY-SIDE REfrigerator-freezer, white; good condition, $450 or best offer; also, handyman special McLary washer, not working; Sanyo washer spin dryer, not spinning, offers. 478-3960.

IF YOU CANT DECIDE WHAT to get that special person for Christmas, here's the answer. Place your order now, for geniune handcrafted leather gifts. Purses, wallets, belts, etc. Phone after 6, 385-7426

KIRBY CLASSIC AND III VAcuum and attachements. $200 or offers. Hoover portable washer, spin dryer, $75. Avon decantors, old hardbacks 1955 and older, plus other miscellaneous items and furniture. 474-1549.

BIRDCAGE 18"X13" AND stand, quilted gold organ bench cover, metal TV stand, freezer baskets, Bissell rug shampooer, wrought iron 4 pot plant holder, Witmanie fern, cactuses, misc. crochet work, etc. 479-4969.

STIHL Chainsaws
SALES — PARTS — SERVICE
RENTALS
GIBSON POWERCRAFT
2520 Government 382-8291

OIL FURNACE, AMERICAN standard, horizontal type; Model S090B; 93,000 B.T.U.; Burner Arco Flame, D.H. Series, Model F-1. Presently in use. Top shape. 385-7603.

COMMERCIAL AIR HOCKEY game, woodgrain finish, 8' long, very well built, very heavy. More fun than any other home game. Bolen Mutcher mower like new. Best offers. 479-5010.

SPECIAL
$2.19 dozen. Bakers Choice, delicious freshly baked donuts at the new Donut Maid, Blanchard St. at the arena. Open 24 hours a day. Parking. 382-9511

16 CU. FT. UPRIGHT FREEZER like new. $300. 385-5470.

1922 MAYTAG WRINGER washer, works, $100. 383-0243.

5 HP. TORO LEAF SHREDDER. New condition. 592-3988.

ROTOTILLER COMPACT 20", 48x. cast iron B&S engine $100. Also, rotary gas mower $50. 656-1337.

PINCOR GENERATOR
1 only, reduced to clear.
D&R Mowers, 615 Chatham
384-5551.

AUTO AND RINGER WASHERS, furniture, power mower and miscellaneous household items. 479-1986.

12' COMMERCIAL QUALITY shuffleboard for sale, worth $650 new. Sell for $475 or best offer. 382-4206

LADY SCHICK BEAUTIFYING Mist Hair Curler, $15 and Cabinet model Singer sewing machine, $75. 479-2168 after 6 pm.

MOFFAT GOURMET, EXCELlent condition. Also Moffat fridge, top freezer. Harvest Gold. 479-4697

90 SQ. YDS. USED TONE-ON-tone lime green, medium shag rug; 20 sq. yds. blue. Excellent condition. $5. per yard. 383-7563.

VERY SMALL TYPEWRITER, ¼ size Suzuki voilin, Ping Pong table and a few other things. 479-4509.

4 TON RAMSEY ELECTRIC winch with cable and reverse, $550. Also CJ5 Jeep convertible top. 477-1784.

KENMORE APARTMENT SIZE washer spin dryer, $130, older fridge, good condition, $43. 595-8553

CHESTERFIELD SUITE, FLOral pattern. One year old. Like new. Price $250. 383-6336, 10-2 pm. only.

DR78-14 WHITEWALL RADIAL steel snow tires $45; 24" range $25; baby's change table $10. 386-1914.

10" RADIAL ARM SAW AND stand $325. Men's skates, new, size 9½, $20. Boy's skates size 12, $10. 598-6379.

INVISIBLE GALLERY, strange and unusual paintings (van murals done- $200 plus materials). 385-8769.

CHESTERFIELD AND CHAIR, green nylon frieze cover, $200. Three way BW television, radio and turntable, $50. 592-3883.

CLOTHES FOR CHILDREN, lady's pant suits, dresses, etc. etc. Good condition. Very reasonable. 384-4615.

BROWN SOFA/CHAIR. VERY good condition, clean, $55. Large piece of plywood, house plants, brass flower stand. 382-9361

AVOCADO VIKING STOVE, 2 years old, excellent condition, $235. Older couch and chair, $15. 478-0495.

CHILD'S 16" SIDEWALK BIKE, $25. Cabinet stereo, Garrard turntable $100. Both excellent condition. 478-4058.

JOHSERED 621 POWER CHAIN saw, as new, mens size 9 Daqust 250 hockey skates, used three months. 477-8943

STEREO SET, COMPLETE, lumber, copper pipe, lamps, oil range and heater with fittings. Misc. 130 St. Andrew's Street.

GREAT SELECTION OF Bibles, Christian books at The Promise Box, 1270 May Street, 12-5.

CURTAINS, COFFEE TABLE, vanity sinks, silver berry set, hassock, turntable, footstool, desk. 1270 May St. 12-5.

BABY WALKER, JOLLY JUMPer, car bed, baby gate, playpen, lamp, double kitchen sink, bathroom sink and more. 479-1060.

CAMEL HAIR SUIT, SIZE

105 GARAGE SALES

ELECTROLUX RUG SHAMpooer, Franklin stove, fireplace mantle, swivel base rocker, miscellaneous household articles. Saturday, November 3rd, 9-1. 2374 Central Ave.

ROTOTILLER, BASE GUITAR, mirror, chairs, tools, double bed, stereo cabinet, photographic equipment. Household effects. 1827 Merida Place off San Juan. Saturday 9am.

VICTORIA PARENT FINDERS Garage Sale. Saturday only, 9am-5pm. Stove, $175; dryer, $60; working condition. Numerous miscellaneous items. 2315 Sooke Rd.

SATURDAY AND SUNDAY, 9-4:30. Bunk beds, wicker, old oak dresser, meat slicer, records, floor polisher, boy's good used clothing and much more. 2314 Bellamy Rd.

GIGANTIC GARAGE SALE SATurday 8-4, Sunday 11-3. Electric guitar and amp, drums, propane stove and etc. No early birds. 1569 Clawthorpe Ave. (off Doncaster).

SATURDAY AND SUNDAY 9-4pm. 1058 Summit Ave. Anvils, post jacks, large chains, forge parts, tools, piano $800. You move.

MARGARET JENKINS HOME and School Association Garage Sale. Margaret Jenkins School, corner of Foul Bay and Fairfield Rd. 10:30am Saturday Nov. 3rd.

VICTORIA OLD TIMERS HOCKey will hold a Garage Sale Sat. Nov. 3rd, 9-2pm. 890 Burnside West (across from Spectrum School).

SATURDAY NOVEMBER 3RD, 10am-4pm. Framed pictures, table lamps, drain tiles, fireside set, much more. 4056 Glanford Ave.

TOYS, BOOKS, JEWELRY, clothes, bikes, dishes, sports equipment and miscellaneous. Saturday, November 3rd, 9-2. 2725 Musgrave St.

DON'T MISS THIS OPPORTUnity. Selling everything except the garage. 2855 Fifth Street off Hillside. Saturday and Sunday, 9-4 pm. Both days.

ENCLOSED UTILITY TRAILer, beds, baby items, skis and boots, lawnmower and miscellaneous. 3937 Margot Place. 479-9546.

9-4 SATURDAY. 2130 NEWTON St. Toys (big and small), aquarium, stand and accessories, drapes 2 pairs (150x82) and much more.

2173 CENTRAL AVE. OAK BAY. Sat. 10-5pm. Ping pong table, apt. size oak desk, 4 chairs, toys, clothes, books, misc. good stuff. No early birds.

4269 CEDAR HILL ROAD. SAT. 9-3:0-1. Gold-filled charm bracelet, jewelry, sewing machine, kitchenware, tires, drapes and miscellaneous.

HOME ARTS & CRAFTS SALE. toys, gifts, decorations, etc. Saturday, November 3rd from 10-4 at 527 Warren Street, (off Carey).

HEY, LOW INCOME, PRICED right for you, furniture and stuff. 5557 Alderley Road. Friday to Sunday 10-5 pm.

FRIDAY-SATURDAY AT 1418 Brooke St. 10 am-6 pm. (between Fairfield and Richardson). No early birds.

FIREPLACE, CARPET, BOOKS, clothing and misc. Saturday November 3rd, 9-4. 1295 Pearce Crescent. 477-4635.

LARGE ITEMS AND SMALL. A big variety. Saturday, November 3rd, 9-1. No early birds. At 3162 Somerset.

SNOW TIRES, RUGS, DRAPES, clothing, misc, kitchen items, books, luggage, tools. Saturday 10 am. 1940 Carnarvon. 382-3908.

GARAGE SALE. SATURDAY 9am-noon only. 2275 Winsor Rd. Child's safety seat, green bathtub, furniture, etc.

MOVING GARAGE SALE, daily. 927 Greig Ave off Wallace Dr. 652-1497.

BEST FLEA MARKET IN town. Saturday November 3rd, 10am. First United Church.

SATURDAY, 10AM-4PM. 2674 Cadboro Bay Rd. Miscellaneous household effects.

SATURDAY, NOVEMBER 3, 11:00-4:00. Mostly children's items. 3928 Bradford Ave.

GARAGE SALE. HOUSEHOLD items. Reasonable. 3136 Highview Street. 382-3637.

MULTI FAMILY GARAGE Sale Sat. Nov. 3rd. 10-4pm. 2914 Sooke Lake Rd.

GARAGE SALE
Saturday November 3, 9am. 1760 Gonzales.

NOVEMBER 3RD-4TH. 3060 Wishart, anytime. Toys, crystal, drapes, clothes.

109 MISCELLANEOUS TO RENT

TYPEWRITERS
Student rentals, manual $12 per month, electric, $30 per month. City Office Equipment. 386-8396.

CAMOSUN FURNITURE RENTAL
MONTH TO MONTH
833 YATES ST. 383-3655

115 SWAPS

75 SECURITY MOTORHOME, low mileage, auxiliary motor for air conditioner, T.V. and appliances trade for condominium or townhouse or small house. Call 595-6253

WILL ACCEPT MOBILE HOME, car, truck, or machinery on older 2 bedroom home in Langford. Evenings 642-4697.

1965 MERCURY MONTCLAIR good running condition. Radials. Trade for motorcycle, running or repairable. 656-3860.

72 CORVETTE CONVERTIBLE $9000. firm or will accept truck and camper as part payment. 477-3039, 383-9512

SWAP 19' TRAVEL TRAILER on serviced waterfront lot for 14' fiberglass boat. 10 HP motor 479-7258.

1979 HONDA-650 AS NEW FOR best American car offered. 386-8270

TRADE 69 FIREBIRD FOR truck or Harley 1200. 384-5448 mornings.

116 COINS and STAMPS

WANTED CANADIAN SILVER coins, 1966 and back. Also, US silver coins, 1964 and back, paying highest prices. Also, buying 1967-68 silver coins. 478-8580.

A FRIENDLY CHANGE! Gilledge Coins & Silver at Harbour Square Mall, Government Street, buys, sells and trades. 381-0141.

LARGE COLLECTION CANAdian stamps, mostly Elizabethan plates, best offer. 383-7672.

117 ANTIQUES and ARTS

ALEXANDER'S ANTIQUES now open at 831 Fort Street featuring fine furniture and collectables. 10-piece elegant Victorian solid mahogany dining suite, round table with 4 leaves, 8 highly carved chairs and mirrored sideboard. $3,750. Exceptional Oak Jacobean tea trolley $450. Canadiana secretaire $925. Canadiana organ, perfect, $465. China cabinets, antique dolls, jugs and bowls and much more. 381-5852.

SCRAP GOLD AND SILVER PURCHASED FOR CASH. ALSO OLD JEWELLERY, POCKET WATCHES, SILVERWARE, MEDALS, SWORDS, BADGES, ANTIQUE FURNITURE, CLOCKS, TELESCOPES, SEXTANTS, SHIPS LAMPS, COMPASSES.
COLLECTORS CORNER ANTIQUES LTD
829 FORT ST 386-1155

DOUBLE, SOLID BRASS BED. Other antique items. No Triflers. 656-7001.

ANTIQUE COPPER CHANDElier for sale, $500. 748-2096 Duncan.

117 ANTIQUES and ARTS

auctions · appraisals
AUCTION EVERY FRIDAY NIGHT
Kilshaw's OF VICTORIA
six generations
1115 FORT ST. 384-6441

FALL ANTIQUE AUCTION NOV. 30TH

Include Now For This Fine Sale

OVER 30 YEARS

Your Auctioneers and Appraisers in Victoria

ANNOUNCEMENT

We are now accepting consignments for our next

ANTIQUE and FINE ART AUCTION

Including paintings, silver, furniture, clocks, Estate jewelry, carpets etc.

to be held Dec. 4, 1979

If you have anything you wish included please call JOHN BOYLE for an appraisal of your items
386-3308

The Auctioneers and Appraiser for Victoria and Vanc. Island
926 FORT.

LUNDS

WANTED: PAINTINGS BY well known Canadian artists, eg. Jack Bush, Paul-Emile Borduas, David Milne, Emily Carr, Jack Shadbolt, Maxwell Bates, W.J. Phillips and Group of Seven and works by well known European Masters. Kyle's Gallery, 1545 Fort St. 592-2211.

LOVELY OLD OAK MIRRORED hall stand, $210. oak washstand 3 drawer, $195. beautiful oak mirrored sideboard, barley twist legs, brass handles, 2 drawers plus 2 cupboards, $425. Steptoe & Son, 434 Kingston, 383-1689

LOVELY OLD OAK MIRRORED hall stand, $210. Oak washstand, 3 drawer $195. Oak mirrored sideboard, barley twist legs, brass handles, 2 drawer plus 2 cupboards $425. 383-1689.

DON'T SELL JUST FOR GOLD value. Wanted: antique or good quality jewelry. Rosemary and Wendy Antiques, 620 Broughton, 385-9816

WANTED: GEORGIAN FURNIture, oriental rugs, silver, clocks, etc. TOP PRICES PAID. D. Robinson, 1019 Fort. 384-6425.

EARLY CANADIANA ¾ SPINdle bed and matching dresser. 1894 pot belly stove. 642-4203 evenings.

FURNITURE REPAIRED. Antiques our specialty. Phone 478-2539.

FOR SALE, OLD OAK WOODEN wall telephone. After 6 pm. 479-3348.

WEDGEWOOD PORCELAIN dinner service for 12, 98 pieces. $950.00 or offer. 477-2773.

QUALITY HALF CARAT DIAmond, 12 cluster diamonds, appraisl $3,650. 595-1143.

GEORGE III MAHOGANY FALL front bureaux in superb condition. 383-3713 or 592-1662 after 6.

WANTED — OLD EXTERIOR door with oval glass. 112-390-4606 collect.

LARGE VICTORIAN BOOK case. 385-0304 after 5:30 pm.

20 GALLON OAK VICTORIA Phoenix beer barrel. 478-6925

120 GARDEN SUPPLIES

B.C. GREENHOUSE BUILDers. Quality aluminium and glass greenhouses. See our display unit at the Elk Lake Garden Center. For information/brochures phone 385-2841

Fertilizer

FREE HORSE MANURE WITH straw. Barn area. Sandown race track. Available Tuesday, Thursday and Sunday between the hours of 11 am. to 4 pm. Capital City Turf Club.

SAANWOOD FARMS LTD.
Cow manure. 652-2026 or 652-1743. No Sunday calls please.

CHICKEN MANURE, FRESH or aged. $25 per pickup load delivered anytime. 474-1043.

PENDRAY FARMS LTD., COW manure, 6 yards $48, delivered. 477-1519.

NO. 1 STRAIGHT OLD COW MAnure. 4 yards, $38. 7 yards, $51. 14 yards, $98. Bag, $2.25. 595-0773.

AGED HORSE MANURE, $1.25 sack, 8 or more delivered. 479-5016, 479-6658.

Plowing, Rotovating and Cultivating

DON'S TRACTOR SERVICE
477-3913
We rotovate, plow, cut grass and brush, also loading and hauling.

GARDEN TRACTOR TO DO ROtotilling, bucket work, gardens and yards. Reasonable rates. Jay's Tractor Service 478-0274

4 BROTHERS — ALL AREAS
Hand Tillers, Tractors
479-6112

Seeds, Bulbs, Plants Trees and Shrubs

TUJA PYRAMIDALIS. UPTO 5'6", $1.20 per linear foot. Available 3rd, 10th and 12th November only. 658-8898.

120 GARDEN SUPPLIES

Seeds, Bulbs, Plants
Trees and Shrubs

CLEARANCE SALE
Sale Ends 5 pm Nov. 11
Heather 1 gal. pots $1 Each
4" pots 40¢

Pampass Grass 6' Tall $2.50 ea.

Evergreen Hedging Material
1 gal pots 24-36" tall $1.50 each

12,000 Polyanthus
Reg. Price 95¢ each
Sale price 45¢ each

Assorted indoor plants
4" Baskets $1 each
6" Baskets $2.50 each

Nursery stock-Cactus plant
Flowering shrubs
25% off listed prices

Look for many other specials in greenhouses and nursery

Many prices are less than wholesale, good supply of stock, other merchants welcomed.

Self serve & cash & carry

Deckers Greenhouses
2036 Bazan Bay Rd.
Sidney, B.C.

the Bay
GARDEN SHOP
SECOND FLOOR

5" POTTED CHRYSANTHEMUMS
In flower, white and dark red, $2.49 while quantities last.

Top Soil, Rocks and Fill

Excellent
SCREENED & BLENDED
TOPSOIL
$7.50
Per Metric Tonne
Cartage Extra
Trio Ready-Mix (1971) Ltd
658-5235

SCREENED TOP SOIL WITH manure, and sand, $10 per yard, delivery extra. Sterilized potting soil by bag. E. Nixon Ltd. 478-0511; Nights 479-1937, 479-2995

NO. 1 SCREENED TOPSOIL mixed with sand and manure, 14 yrds. $125; 7 yrds. $70. Sell pickup load, $9 yard. 478-3322.

FREE FILL; DELIVERY charge only, topsoil, fill sand and blasted rock. Reasonable. 658-8172, 592-1331, 478-8361.

#1 PEAT SOIL OR MIXED peat and sand, 10-20 yard loads. $8-9 per yard, delivered in Victoria. 743-2467

BY SACK WEED FREE GOOD black soil. 382-2843, 7 days a week. We deliver.

SAND, GRAVEL, DRAIN AND crushed rock, 1 to 6 yard loads. 658-5406.

#1 SCREENED BLACK LOAM, easy to spread. 7 yards $65, 4 yards $44, bag $2. 595-8129.

125 PETS and SUPPLIES

FREE: 4 MONTH OLD MALE German Shepherd puppy, needs good home in Country, has good disposition. 656-1757 after 5pm

HAVE YOUR DOG OBEDIENT and-or guard dog trained by professional trainers. Victoria Guard Dog Ltd. 384-8431 or 652-4180.

REGISTERED OLD ENGLISH Sheepdog pups. Top U.K.-U.S. pedigrees. Great for Xmas. $350-$500. 595-8522.

FREE TO GOOD COUNTRY home 6-month-old male English Sheep/Shepherd cross. Phone 384-5090 after 6pm.

REGISTERED LABRADOR puppies, blacks and yellows, excellent pedigree, parents xrayed clear. 743-4698 after 2pm.

93-GALLON AQUARIUM DISplay tank, 3x3x2, natural cedar cabinet, all accessories. $399. Phone after 7, 652-2996.

2 FEMALE LAB PUPPIES, ONE black, one yellow, excellent breeding, CKC registered. 592-9591.

SPRINGER SPANIEL FEmale, spayed, 2 years, very good with children. Must give away to good home. 479-0743.

REGISTERED DOBERMAN puppies, red and black, dame is a champion, with 2 legs on U.D. 112-574-5396

PUPPIES, MOTHER PUREbred West Highland Terrier, pure white and cute. Need good homes. After 6, 112-743-5429.

BEFORE BUYING A PUPPY call Victoria City Kennel Club "Watchdog" for advice. 477-9781.

DOBERMAN PINSCHER PUPpies, CKC reg'd. Phone 246-4267 or 746-4332.

AFRICAN LOVEBIRD BABIES, good colour, ideal Christmas gifts. 383-4804.

REGISTERED IRISH SETTER puppies, fatooed, shots, etc. Cobble Hill 743-2191.

PUREBRED SABLE SHELTIES, must sell to good home. 753-7691 after 5.

PUREBRED IRISH SETTER spayed female, 1 yr. old, offers to $200. 595-7258 evenings.

GERMAN SHEPHERD WITH papers for sale to good home. 383-7285.

CAIRN TERRIER MALE PUPpies, registered, first shots, championship pedigree. 652-4837.

RED PERSIAN MALE KITTEN for sale. Purebred and registered. 598-4958

PUREBRED 5 YEAR OLD spayed Keesond. Give away to good home. 385-2446.

FOUR MALE CANARIES AND 5 Hens, must be sold as I have no avary. 598-0003.

SELLING OUR CANARIES also Finch and Canary show cages. 598-3436.

PERSIAN KITTENS FOR SALE. Registered and vacinated. 478-4603.

SHEPHERD LAB CROSS PUP, 9 weeks. Free to good home. 384-3084.

12 WEEK OLD, REGISTERED female, Collie pup, sable and tri coloured. 474-2916

FREE TO GOOD HOMES PART persian kittens, 8 weeks. 382-0823.

NEW WIRE DOG CARRYING cage, 13x16x22, $20. Foam dog bed, 24x18, $9. 386-3992.

USED CAGES, GOOD CONDITion. Suitable for budgies and canaries. 477-6256.

6½ MONTH OLD COCKAPOO, female, good with children, have shots, $50 or offers. 477-2956.

GERMAN SHEPHARD PUPpies, purebred, excellent temperament, ready to go. 642-3453.

CKC REGISTERED YELLOW Lab puppies. 7 weeks, tattoos and shots included. 743-4891 after 6.

FREE TO GOOD HOME, PREferably with children, 2 year old Samoyed—Lab cross. 386-6672.

HAPPINESS IS... COCKAPOO X pups, tails docked, dew claws removed. $25. 385-8237.

AMAZON PARROT
Young, gentle, talkative. 385-1213, Patricia.

BREEDING BUDGIES AND Cockatiels also breeding nest boxes. 642-4445.

5, 20, AND 30 GALLON AQUARIums, with stand, all equipment, plants and some fish. 656-6170

TAKLA SHELTIE, REGISTered, 8-week sable female puppy. Champion sired. 479-5939.

125 PETS and SUPPLIES

VERY PRETTY AND AFFECtionate tortoiseshell-tabby kitten, 3 months. Handsome sturdy 50/50 tabby and white kitten, bobtail, 4 months. Pair of kittens, silver tabby and much white, 7 weeks. Orange and white friendly 3 month kitten. Cats' Protection League, 598-5731.

50-GALLON FRESH OR SALT. Supreme heater, floorescent canoples, power 300 filter, Bizonic undergravel filter, silent giant pump, rocks and coral. $250. 24-gallon oblong hex with same setup as above. $125. Many parts for sale. 477-5525.

VANCOUVER ISLAND POINTing Dog Club is holding CKC licensed field trial, weekend of Nov. 3-4. Open to all pointing breeds. For information call Dick Stone, 382-3534 or Neil West, 479-6903.

VICTORIA CITY KENNEL Club Fun Match, Sunday Nov. 4th, Brentwood Hall, Wallace Dr. Entries 10:30-12 noon. Green handling 11:30, followed by Champion Parade. Information 479-4002.

MOVING TO APARTMENT. Free to proper home: lovely Collie cross. Spayed female, 13 months. Used to house and yard. Friendly but good watchdog. 382-2368, before 4pm.

REGISTERED LABRADORS, black or yellow, sired by Field Trial Champion. Dam is chocolate, parents x-rayed clear. Price includes all shots. 748-8689 evenings.

3 YEAR OLD NEUTERED male Irish Setter requires loving, kindly home. He is very gentle. Does not roam. Due to family illness can no longer care for him. Phone evenings only 656-1919.

SILKY TERRIER
Rare opportunity to own a registered female of this scarce breed. 12 months old. Silver gray, playful, loving and beautiful. $300. 652-2182.

2 COCKER SPANIELS, 1 IRISH Setter, 1 Labrador, 1 Dalmation, 1 Small Breed pup, 2 Australian Blue Healers, 1 Siamese kitten, 2 White cats and other cats and kittens. 479-5868.

GROWN SHINY BLACK CAT, gentle house pet. Lonely because owner in nursing home. Would suit one person home. Cats Protection League. 598-5731.

VERY LOVING SPAYED TORtoise shell cat. Also beautiful Ginger male. To good homes only. Greater Victoria Animals' Crusaders. 652-4305 9am-7pm

5 YEAR OLD SPAYED FEMALE Shepherd Doberman cross. Good disposition. Needs alot of TLC. Intelligent. Free to proper home. 474-1549.

AQUARIUMS, NEAR NEW. 30 gallon, complete, $100. 10 gallon, $15. 479-3501.

PUPPIES, $25. IRISH SETTER and Lab. 642-4205.

DOG GROOMING BY QUALIfied groomer, all breeds. 478-4906.

FREE TWO WHITE MALE KITtens, 6 months old. 479-9519.

FREE TOM CAT, AFFECTIONate, must go. 592-6417.

FREE: CUTE, FLUFFY KITtens. 477-9753.

PUPPIES FOR SALE. PHONE 478-6535.

PUREBRED SAMOYED. 9 month male, best offer, 479-1843.

FREE KITTENS TO GOOD home. Phone after 6. 384-9878.

CUTE KITTENS. ONLY TWO left. Please call 382-8933.

FREE: CUTE, FLUFFY KITtens. 477-9753.

PART PERSIAN KITTENS free to good home. 478-5893.

YOUNG FERRET. LOTS OF life, good with kids. 381-0349.

PART PEEK-A-POO, $40. 478-8405.

DOBERMAN PINSCHER PUPS, $100. 479-5016.

FREE KITTENS, WEANED, litter trained. 592-4503.

127 CHICKS, POULTRY HATCHING EGGS SUPPLIES

FOR SALE PHEASANTS 1 PAIR Amherst, 1 pair Swinhoe. 246-3333.

WANTED PURE LIGHT SUSsex pullets, also 400-600 egg incubator. 478-3368.

WANTED LAYING HENS AND chicks. Phone 112-743-2210 (collect).

42 LAYING CHICKENS, FIRST lay. Phone 479-8178.

WANTED: BANTAM CHICKens. 479-1805

128 LIVESTOCK SUPPLIES AND EVENTS

JOHN MacNUTT TRUCKING
SAWDUST—SHAVINGS
HOGFUEL
Large or Small Loads
479-6560 479-1908

MANDER TRUCKING LTD.
SAWDUST
SHAVINGS
CEDAR HOG FUEL
385-3041
After 6, 477-5053, 479-7629

6 YEAR OLD REGISTERED thoroughbred horse. Sired by the highly acclaimed "Count the Green". Will be sold to highest bidder. Bids close at noon November 5th. For further information or to view, contact Murray Williams, 477-4556.

$10 SALE
Over 100 western shirts, and a selection of western straw hats, all for 1 price. Some items discounted up 50%. November 9-17. Shanks Saddlery, 764 Roderick St. 384-5011

"IVAN HOE" 16.2 HH, 13 YEAR old, ½ Thoroughbred, very sound, excellent jumper and dressage Horse. Needs experienced Rider. Good home essential. Asking $1,200 or best offer. 112-248-3386 or 386-9138 evenings.

FOR RENT, BARN WITH TWO box stalls, hay room, tack room, good corral and a 1-acre field. Hydro and water in the barn, located near Saanichton Fairgrounds. $95 a month for the lot. Phone 652-3206.

VICTORIA FARM MEAT SERvices Ltd. Offering full services to local farms, custom slaughtering and meat processing. Federal Inspection. We also sell all types of freezer meats. 478-3944

DORIS GANTON'S NEW BOOK is out! "Drive On!" training and showing the advanced driving horse. Available at Carriage Enterprises, 652-2182.

HORSE AND PONY BOTH EXcellent at trail and game. Good disposition. To good home only. Best offer. 479-1986.

TWO YEARLING NUBIAN does, good bloodlines, ready to breed, $100 each or $175 pair. 384-5011, 478-7330.

LANDRACE-LANCASHIRE weaner pigs, 9 weeks, $40. Pure Landrace boar, proven sire, $500. 652-3064.

WANTED: 3 HERFORD, Angus, or cross, young steers, or calves for 4H projects. Also 6 breed ewes. 658-5109

FEED POTATOES, $30 TON. Michell Farms, 3015 Island View Rd.

GCHC COMPETITION TRAIL Ride, Nov. 18. Entries Nov. 15. 479-1458, 479-9297

DEITRIC DRESSAGE CLINIC. Nov. 17-18th. Oak Meadows. 479-6843.

6 YEAR OLD BAY MARE, 14.2 hands, very gentle. Phone 743-4698 after 2pm.

128 LIVESTOCK SUPPLIES AND EVENTS

2 WELL FINISHED 18 MONTH, 1200 lb. Holstein steers $720 each. 656-2574.

1 PALAMINO MARE, 1 SMALL mare, 2 saddles, 1 bridle. 652-3898.

HORSESHOEING, FARM TRIMming. Dave Milburn, 652-2140 anytime.

FOR SALE, 4-HORSE HITCHtype trailer, good condition. 652-3328.

BRIGHT WHEAT STRAW, $2 bale. Phone 478-1876. 777 Kangaroo Rd.

HEREFORD COWS FOR SALE. 477-6666.

HOLSTEIN JERSEY CROSS milk cow, $600. 652-3306.

2 HORSE HOT WALKER, $100. 479-5304.

3 AND 4 YEAR OLD EWES FOR sale, $60 each. 478-6315.

FOR EXPERIENCED CORRECtive horseshoeing call 652-2032.

LANDRACE WEINER PIGS. 478-5153.

12 DUCKS, 4 MONTHS OLD, $6 each. 478-1308.

VACUUM PUMP FOR SURGE milking machine, $50. 477-6137.

WESTERN SADDLE, $200 OR best offer. 477-4323.

ANGUS COW, 2 YEARS, BREEDer. 479-0364

MUST SELL WEANER PIGS, 6 to 8 weeks, $30-$35. 652-3501.

GRAIN ROLLER, NEW. PHONE 478-1876. 777 Kangaroo Rd.

BULK SEED POTATOES, $25 ton. 652-1513 or 652-1318

130 HEAVY EQUIPMENT AND MACHINERY

MF Massey Ferguson
IRON HORSE EQUIPMENT LTD.
NEW & USED
Farm & Industrial Equipment
Parts, Service, Financing
4650 Trans-Canada Highway
DUNCAN 748-2809
2440 S. Island Highway
COURTENAY 338-1326

SURPLUS SALE
TRUCKS
1973 International tandem dump, F2050A desiel, very clean, $12,500.
1966 Hayes tractor with 1971 Cummins, top mechanical condition. $10,800.
TRAILER
1974 Road Runner 6 wheel equipment trailer, 5th wheel hitch, like new, $3100.
Mutual Equipment Rentals
386-6155

PARTS FOR SALE, 1970 INTERnational 2050, disassembled, all parts reasonable. Also, 12-yard light steel box, complete with hoist, pump and reservoir. Good condition, $1200. 478-0254, after 5.

10-TON COLUMBIA TANDEM lowbed. New radials, brakes, drums, etc. Short-wheel base, cabover Jimmy tractor, single axle on air, a good unit. 642-5676.

SHOE REPAIR MACHINES with shop potential. Includes stitcher, patcher, finisher, accessories plus materials. Asking $1700. 592-8063.

TANDEM GOOSENECK TRAILer with 5th wheel and side racks, wired with brakes, 14x8' deck. Al shape. $1800. 112-743-9165.

TANDEM AXLE CAR TRAILER or for Bobcat, new, offers. 478-3754.

WAGNER 2600H SPRAY MAchine, near new, offers. 385-3774 after 5.

2 TON FORK LIFT, $3500. ALSO, 5 heavy duty winches, $100 each. 479-5304.

JOHN DEERE 440A LINE SKIDder. 642-5181.

FOR SALE: FMC SKIDDER. 2400 hours. 390-2506.

135 FARM IMPLEMENTS

USED TRACTORS
VICTORIA STOCK
Stock 4822
1969 Ford 4000 c/w loader
Stock 4760
1975 David Brown 885 c/w loader
Stock 4523
1953 Ford NAA
Stock 4428
1952 MF FE-35 c/w loader
VANCOUVER STOCK
Stock 4806
1970 Ford 4400 c/w loader
Stock 4805
1969 Ford 2110 LCG, c/w loader
Stock 4808
1974 Leyland 154
Stock 4795
1955 MF 20-85 c/w rotovator reduction gear
Stock 4440
1951 Ford 8N
Stock 4579
1952 Ford 8N
Stock 4440
1951 Ford 8N
ROLLINS MACHINERY LTD
610 Alpha St Victoria 384-0541
Victora Vancouver 874-6404
Dealer Lic 5954A

KUBOTA TRACTORS
NEW AND USED
4 Wheel Drive Diesel Tractors
Rotovators, Mowers, etc.
4650 Trans-Canada Highway
DUNCAN 748-2809
2440 S. Island Highway
COURTENAY 338-1326

Ford Rollins
MACHINERY LIMITED
510 ALPHA STREET 384-0541
FORD TRACTORS
Lawn and Garden Tractors
10-20 H.P.
Farm Tractors
2 Wheel and 4 Wheel Drive
13-335 H.P.
DL-595-4A

JOHN DEERE
J. GRIEVE MOTORS LTD.
Lawn & Garden Tractors
7 hp - 28 hp
Diesel Farm Tractors
22 hp - 225 hp
Full Line of Attachments
Good Supply Of Used Tractors
652-1642 SAANICHTON

J. GRIEVE MOTORS LTD.
Vancouver Island's largest farm implement dealer now selling Yanmar 4-wheel drive tractors. 13 to 33 h.p. Full line of attachments.
652-1642 SAANICHTON

GARDEN TRACTOR, ONE RUNning and one for parts, all equipment included, $800 or best offer. 479-9843 after 5

3 POINT HITCH, PORTABLE 24" Buzz saw, belt and mandel included, $225. Call 656-2355.

BACK HOE AND FRONT END loader, fits Fordson major. 478-1876.

148 LEASE VEHICLES

McCALLUM MOTORS LEASING LTD.
CAR LEASING—THE MODERN CONCEPT!
For further information contact Call: CAM McCALLUM or DON INNES
1101 YATES 382-6122

148 LEASE VEHICLES

ENSIGN
WILL SHOW —YOU— HOW TO LEASE

FOR SALE

12 VOLARES
2-dr. and 4-dr.
$4495 and up
3 CHRYSLERS
2-dr. and 4-dr.
SPECIAL
2 - '79 PLYMOUTH DUSTER
6 cylinder, automatic, Power Steering, Radio, Power Brakes, Low Mileage

Tom Cino
Bryan Cathcart
SELL Premium Ex-Lease Cars

LEASING??? See Roy Hughes And Ask About
idealease

CHRYSLER LEASING SYSTEM
Member of Chrysler Leasing Systems
Quadra At Caledonia
Dealer licence number D5620
386-2411
Open Weekdays 'Til 9:00

150 CARS FOR SALE

Speedway MOTORS LTD
VOLKSWAGEN
PORSCHE
AUDI

TEST DRIVE 1980 RABBIT SCIROCCO

EXCELLENT SAVINGS on remaining 1979
RABBITS
VANS
BUSES
CAMPERS
AUDI 5000's
PORSCHE

DOWNTOWN AT SPEEDWAY
VOLKSWAGEN, PORSCHE, AUDI
971 YATES ST. at VANCOUVER
Dealer Licence No. D-5180.
385-2415

1979 - 1980

79 CORVETTE: 12,000 km., air, power windows, AM/FM, T-bar roof, tilt, power steering. $13,895.
79 T-BIRD: automatic, P.S., P.B., Landeau, buckets, 23,000 kilometers. $6395.
79 GRAND PRIX, V8, automatic, bucket seats, ps, pb, pw, dark brown, 33,000 km. $6595.
79 MUSTANG: 21,000 km, P.S., V6, radio, auto. $5395
Inquire 901 Douglas. 388-4411. Open 7 days a week. Howbar Leasing Ltd. A Hertz system licensee member D-6499.

DEMO
79 2 door Impala Landau. White with green cloth trim. This car is a pleasure to drive with a few of the good things, 305 V8 automatic, power windows, tilt wheel, power steering, power brakes, am radio with rear speaker, bench seat with a lighting package and only 7800 km. Call PETER RODGERS, 474-1211, 479-5865, Millstream Chevrolet Ltd. Dealer 5831

79 Ford Granada
2 door 6 cylinder automatic, power steering. Finished in white with blue vinyl interior. For further information and personal service contact JIM BROWMAN at Millstream Chevrolet Oldsmobile Ltd. 474-1211 or res. 592-4402. Dealer Licence 5831

79 TRANS AM
A bronze beauty with matching velour interior. Honeycomb mags, radial tires, electric glass, tilt wheel stereo. Only 14,000 KM. Balance of new car warranty. Sale price $8995. Bank Financing OAC. Pacific Mazda Peugeot, 385-1451

150 CARS FOR SALE

GlenOak Ford

68 AMC
Lovely metallic blue. Many luxury items. Only 67,000 miles. Must be seen
$1,095

70 Plymouth Sedan
Excellent value in a full sized auto
$895

72 Mazda Sedan
Economical 4 speed trans. In California orange finish
$1,295

74 Chevelle S.W.
Lovely seafoam green with automatic trans. P.S., P.B. and much more.
$2,295

77 Monarch
Deep Pacific blue finish with 5 new tires, automatic trans, R.S., P.B. Truly a fine luxury midsize.
$4,895

79 Mustang
Gleaming white finish along with the easy on gas 2300 c.c. engine.
$5,995

78 Pinto
Popular 3-door runabout in beautiful cinnamon metallic and automatic.
$4,195

80 Citation
Gleaming midnite blue. Balance of new car warranty.
$5,695

TRUCKS
79 GMC ¾
Deep forest green paint. Balance of new truck warranty. Many luxury items.
$6,995

77 Ford 4x4
Here is a truly fine truck in almost new truck condition. Lovely bronze tone metallic.
$7,295

76 Crew Cab
Chevy's popular 3+3 with automatic trans. P.S., P.B. etc. Shining red paint.
$5,995

76 GMC Camper
Fully camperized with raised top. Prepare for spring camping and buy now at low winter prices.
$7,495

BCAA INSPECTED
or
LOW COST FINANCE

GlenOak Ford
Yates at Cook
384-1144 Dealer 6616

79 CHEV SUBURBAN SCOTTsdale 20, 454 motor, trailer special with wiring and hitch, large radiator, transmission cooler, front and rear heavy duty shocks and springs, radio and CB. 10,200 miles. $11,500 or offers. 656-2120.

1979 TRANS AM
Silver with red interior, T-bar roof, air, am/fm cassette, power window, radial tires, 10,000 KM. $11,000. Call 598-6864.

WE CAN SUPPLY ANY MAKE of new car or truck-Call Les Carr at Bridge St. Motor Company Ltd. 388-5714, evenings 6-8, 721-3798, DL5161.

79 MUSTANG COBRA, 302 V8, 4 speed overdrive, 6500 kms, full options, warranty till April 1980, immaculate condition, $7900. After 4: 30, 381-0078

1979 SILVER ANNIVERSARY Trans Am, all options, limited edition, $17,000 or best offer. After 5pm. 383-7081, weekends anytime.

1980 OLDSMOBILE OMEGA, 1 local driver. Absolutely as new $6750. 384-1721, 592-3121, Sports and Classic Cars, 640 Hillside. Dealer 5433

79 BUICK REGAL LTD, 9,800KM, PW, AM—FM cassette, cruise, many more extras. 479-3073.

1979 CHRYSLER CORDOBA, 23,000 kms, power steering, brakes, and windows, air conditioning, buckets. 479-9413

1979 DIESEL RABBIT, METALlic blue, 5 speed, an economic wonder in mint condition, $7400. 652-3177 between 5-7pm.

1979 DIESEL RABBIT
4 door deluxe. 385-1695.

1977 - 1978

77 TRANS AM, 17,000 MILES, power brakes, power steering, power windows, tilt steering, very good condition, asking $8000. 385-6766.

1978 XR7 COUGAR, LOADED, all electric, thermostat heat control on air conditioner, 25,000 miles. $7000 firm. Owner 388-9670 before 9 am and after 5 pm.

MUST SELL 77 VOLARE STAtionwagon, V8, automatic, power steering, power brakes, air conditioning, 24,000 miles, $5395 or offers. 477-8303 after 5.

1978 IMPALA WAGON
4 door, 18,000 carefully driven miles, economy V8 motor, immaculate. $6495. 598-1359 after 6.

150 CARS FOR SALE

DOUGLA VOLKSWAGEN AUDI

Your Largest Volkswagen Audi Dealer On The Island!

TEST DRIVE 1980 RABBIT TODAY!

GAS & DIESEL
For Immediate Delivery!

PREMIUM USED

78 RABBIT Deluxe, 4 speed $6495

78 HONDA PRELUDE, 10,000 km, sun roof $7995

78 AUDI FOX sedan. Automatic, sun roof $8295

77 SUBARU, 4x4 Station Wagon, 34,000 km $5395

75 RABBIT, 4 door, automatic $3895

74 VALIANT sedan. 6 automatic. Exceptional!!! $3895

71 THUNDERBIRD sedan. All options! $2995

DEMO $ALE
$UBSTANTIAL $AVING$ ON AUDI 5000S

UP TO 60 MONTH SCOTIA PLAN FINANCING AVAILABLE. O.A.C.

Douglas Volkswagen Ltd.
3329 Douglas Street
388-5466
Dealer 5100

78 Buick Century 2 Dr.
Immaculate one owner, 4,000 miles, V8 automatic, power steering, brakes, radio, tilt steering etc. Colour beige. $5,995. Ask for ERROL RICHARDSON, Empress Pontiac Buick GMC Ltd. for further information or appointment to view 382-7121 or 383-2465. Dealer 5701

LADIES SPECIAL
1978 TOYOTA COROLLA 1600, 4 door sedan, with only 22,000 km. This one owner, mint conditioned car has been Perma-Shined, and is another exclusive with, CHARLIE PETERSON, at Empress Pontiac Buick GMC Ltd. 382-7121 or res., 592-0458. Dealer 5701.

1977 DATSUN B210 DELUXE model, automatic transmission, radio, heater, white wall tires, cloth upholstery, side moldings, all good tires, new spare, two winter tires steel studded, low mileage, one owner. Firm price $3800. Phone 8am-5:30pm, 381-6250.

1977 RANCHERO GT, P.S., P.B., auto, radio, elec. windows, Gem top, 14,600 miles. Excellent condition. Special $4995. Will take trades.
Sno-Bird Recreation
Dealer 5504 478-1621
658-5685 after 6 p.m.

1978 HORIZON 4 DR., AUTO., p.s., p.b., velour interior, new condition (5200 km), $4495.
Sno-Bird Recreation
Dealer 5504 478-1621
658-5685 after 6 p.m.

THE SHARPEST '77 T—BIRD IN town, low miles, white with red interior and trim. Full power with moon-roof, very clean. A must to see. $6,500. 388-9155.

78 MERCURY MONARCH, 6-cylinder, 2-door, blue, power steering, automatic, 19,000 kms. Asking $5,000. 383-6188.

150 CARS FOR SALE

ENSIGN CHRYSLER PLYMOUTH

ENSIGN

CHRYSLER PLYMOUTH

ALL UNITS CHECKED BY CAR CLINIC DIAGNOSTIC CENTRE

WE THOUGHT YOU SHOULD KNOW

PREMIUM USED VANS

'77 Dodge B200
Automatic, Radio, Power Steering/Brakes, Stock #8318
SALE PRICE $5888

'77 Royal Sportsman
V8, Automatic, Power Steering/Brakes, AM/FM, Cruise Control, Air Conditioning, Power Windows. Stock #11645
SALE PRICE $7,444

'75 Dodge B300
V8, Automatic, Power Steering/Brakes, Stock #8304
SALE PRICE $4,777

79 CHRYSLER 300
79 CELICA
79 ZEPHYR S.W.
78 LEBARON S.W.
78 FURY S.W.
78 CARAVELLE
78 CORDOBA
77 OLDS CUTLASS
77 BUICK CENTURY
77 VOLARE
77 GRANADA
76 FIREBIRD ESPRIT
76 CORDOBA
76 COMET
75 MAVERICK
75 VW RABBIT
75 TRIUMPH TR7
74 COUGAR
74 VENTURA
73 LEMANS
72 NEWPORT

Plus Many More

GOV'T TESTED PLUS 2-YEAR WRITTEN WARRANTY

ENSIGN
Chrysler-Plymouth Ltd.
DOWNTOWN YATES AT COOK
Dealer licence number D5295
386-2411
Open Weekdays Till 9:00

75 FORD ELITE, EXCELLENT condition, asking $3600. Mr. Starke 386-6164 or 595-1175, Castle Properties.

1975 PONTIAC VENTURA 2 door, 6 cylinder automatic, excellent condition, will consider older car as trade in. 592-3641.

75 TR6. EXCELLENT COND. Overdrive, new radials, garage kept. Sacrifice at $4500. 723-9370.

1975 PLYMOUTH DUSTER, beautiful condition, $3500. 479-8780.

1976 CORDOBA, 34,000 MILES. Asking $4500. After 5pm, 477-1225, ask for Kevin.

75 CAMARO LT, FULLY LOADED, excellent condition, best offer by weekend. 385-9393.

'75 HONDA CIVIC HB, 34,000 miles, $3000 or best offer. 652-5623, evenings.

75 OLDS 98 REGENCY, ALL OPTIONS, good condition. Offers. 477-0952.

1976 DATSUN 710, 4 SPEED, SW, 18,000 miles, excellent condition, asking $3600. 382-3072.

1975 PLYMOUTH WAGON, good gas mileage, good condition, $2600. 642-5813.

1976 BLUE HONDA CIVIC, GOOD condition, $2,500. 388-7855 after 5:30.

MUST SELL BY WEEKEND, 1975 Trans Am. Offers. 479-6472 evenings.

'75 TRANS AM, 40,000 MILES, plastic paint, extras. Good investment. 652-1074.

1976 TOYOTA COROLLA, 2 door, radio, stick shift, top condition. 477-4442 after 5pm.

LIKE NEW, 1976 CELICA LIFTback, 20,000 miles, AM/FM radio, 5 speed, etc. 386-9757.

150 CARS FOR SALE

METRO TOYOTA

"Your Best Value Dealer"

NOW'S THE TIME TO BUY OR TRADE 1979 TOYOTA SELL-A-THON!

Very Limited Stock on
— COROLLAS
— CORONAS
— CELICAS

Savings Like Never Before!

SELLING FAST! DON'T MISS OUT!!

DON'T FORGET! We have 1 acre of Esso Inspected and re-conditioned USED CARS!

100% Bank Financing O.A.C.

386-3516

ECONO-LOT

67 FORD VAN
69 ALPINE
69 COROLLA
70 MGB
70 SWINGER
70 THUNDERBIRD
70 TOYOTA PICKUP
70 CORTINA
71 CORONA
71 DODGE DEMON
71 CAPRI
71 CHRYSLER, S/W
72 FORD LTD
72 CORTINA
72 MONTEGOS/W
72 DUSTER
72 OLDS ROYALE
72 VEGA
72 CORONA
73 IMPALA, 4 DR.
73 MUSTANG
73 PLYMOUTH FURY
73 VEGA
73 COLTS/W, 31,000 MILES
73 PAPALA
73 COUGAR
73 CORONA
73 DATSUN PU
73 VEGA WAGON
73 COROLLA SR5
74 METEOR

$5 DOWN
100% FINANCE O.A.C.
386-3311

METRO TOYOTA LTD.
645 FINLAYSON
DEALER LIC. 6290

METRO TOYOTA

1973 - 1974

Exceptional Value
73 Buick Apollo 2 dr. liftback sedan. Powered by a V8 350 cu inch engine. Equipped with auto. P.S., P.B., am radio, rear seat folds down to provide lots of trunk space. Blue in colour with matching vinyl roof, 72,000 mi. Priced at $2995. BOB SHERRATT, McCallum Motors, Colwood, 478-1741 or res. 598-8541. Dealer 5603A

LADIES SPECIAL!
1974 Austin Marina 4 door sedan with automatic transmission. Hurry on this one! "Another exclusive with CHARLIE PETERSON" at Empress Pontiac Buick GMC Ltd., 382-7121 or res. 592-0458. Dealer 5701

1973 CHEV IMPALA, AUTOmatic, power steering, power brakes, radio, 88,000 miles. Good rubber. Rebuilt transmission by Bull Frog. Brand new muffler, tail pipe, radiator, hoses. Excellent condition, performance. $2000. 477-0912.

'74 MUSTANG II
V6 auto, HB, ps, pb. One Owner, 39,000 mi. Excellent condition. $3,495. PAINTER MOTORS LTD., 3005 Douglas St., 388-6196. Dealer 5802.

MONTE CARLO
'73 2 dr HT, fully equipped, ready to drive, $3995. PAINTER MOTORS LTD., 3005 Douglas St., 388-6196. Dealer 5802.

COUGAR XR7
'73, 351, auto, ps, pb, console, shift, bucket seats, $2895. PAINTER MOTORS LTD., 3005 Douglas St., 388-6196. Dealer 5802.

1973 CUTLASS SUPREME, 52,000 original miles, power steering, power brakes, deluxe interior, new tires, immaculate condition, must be seen, tested, $2900, small trade considered, 381-5396.

1974 MERCURY MONTEGO MX, 4 door, P.B., P.S., air conditioned, radials including snow tires. Excellent condition, offered at $3250. Phone 656-4000 or 656-0365 evenings.

1973 BUICK 4 DOOR, ALL powered, 77,000 miles, motor, body, transmission, interior all excellent. Tested. $2100 negotiable. 479-0654.

74 MAVERICK 4 DOOR, V8 automatic, vinyl roof, power steering, 38,000 miles, excellent condition, $3500 or best offer. 598-6602.

ROAD AND TRACK, CAR OF The Year '74 Mazda RX4, 37,000 miles, brand new AM/FM cassette, radials, BMW interior. $2450. 479-9409.

150 CARS FOR SALE

THREE POINT MOTORS

1979 DATSUN STAFF CAR CLEAROUT

510 SPORTBACK Reduced $1,124!
510 WAGON Reduced $1,125!
510 FOUR DOOR Reduced $789!
210 HATCHBACKS Reduced $885.
210 WAGONS Reduced $789
210 FOUR DOOR Reduced $730
210 TWO-DOOR Reduced $641

USED '79 DATSUN
210 FOUR DOOR
* Automatic
* Radio
* Side Mouldings
* H/D Underseal
$4,995

'79 DATSUN DELUXE CAB
One-of-a-kind unit with custom paint and many, many extras. Priced $1,500 less than new $7,395

'78 DATSUN B 210
less than 9,000 miles and $1,655 less than replacement cost $4,495

'78 DODGE DIPLOMAT
Vinyl roof, automatic, power steering, power brakes, radio. Like new! $5,395

'77 HONDA CIVIC
One owner unit $3,595

'77 FORD GRANADA
Metallic green, 6 cylinder, automatic, power steering, power brakes, radio $4,795

'77 DODGE PICKUP
You've got to see this! Custom 200 in showroom condition! $7,595

'69 PLYMOUTH
Two-door hardtop $995

'67 PLYMOUTH
Very clean, one-owner local car $1,095

MERCEDES
'75 300 DIESEL
Silver blue metallic with electric sun roof. Automatic, power steering, power disc brakes, air conditioning, AM/FM radio, Michelin tires. Immaculate!! $16,475

'72 300 SEL 4.5
Top of the line V8 model with air suspension and every conceivable luxury feture. Grey metallic with red leather, electric sun roof $12,475

OPEN TIL 9 P.M.

Government at Hillside
385-6737
Dealer 5053

1974 AUSTIN MARINA SEDAN, radio, automatic, Esso Clinic inspected, 20,000 miles, excellent condition, $2480. 383-0277.

BOUGHT NEW MERCEDES, will sell 73 Eldorado, very good condition, $4,695. 966 Saturna Place.

1973 ASTRE GT HATCHBACK, mint condition, only 31,000 miles, asking $1900. 478-7345.

1973 MAZDA RX2 ROTORY. NOT running. Offers. 580 Agnes St. 479-5653.

1973 DATSUN 610, AUTOMATIC, low mileage, good condition, $2395 or best offer. 479-5617 after 5.

1973 GRAND AM, 2 DOOR HARDtop, 400 4 barrel, automatic PS, PB, PW, tape deck, loaded, $3,500 obo. 474-1702.

1974 DODGE CHALLENGER, excellent condition, low mileage, $3900 or best offer. 385-3513.

74 MUSTANG II, V6 AUTOmatic, radio, 4 new radials, $2850. 989 Goldstream Ave. 478-2167.

1973 CAMARO, EXCELLENT condition, reasonable offers. 478-9953.

74 GRAN TORINO WAGON, IMmaculate, V-8, power steering, power brakes, $2750. 656-4583.

1973 CHRYSLER NEWPORT, immaculate, low mileage. 479-7043.

1974 VEGA HATCHBACK, GOOD condition, tested, $1400 or best offer. 385-1829.

73 PINTO WAGON, GOOD shape, $1800. 368-6919.

1974 FIAT 124, 55,000 MILES, good condition, $1600. 478-8046.

1973 FIAT, NEEDS LOW GEAR, no rust, $400. 598-8604.

1971 - 1972

CAPRI
1972 V-8, auto, sunroof, radials, $7695. PAINTER MOTORS LTD., 3005 Douglas St., 388-6196. Dealer 5802.

CHEVELLE
'71 Malibu 2-dr HT, 350, auto, ps, pb, mags. $2995. PAINTER MOTORS LTD., 3005 Douglas St., 388-6196. Dealer 5802.

72 TORINO
4-dr. sedan, V8 auto, P.S., P.B, radio $1895. B. Madsen Motors, 2691 Sooke Rd. 478-5011. Dealer 5450.

71 MONTEGO WGN
9 passenger, V8 auto, P.S., P.B, radio $1495. B. Madsen Motors, 2691 Sooke Rd. 478-5011. Dealer 5450.

1972 VOLKSWAGEN 411 wagon, automatic, radio. Extra clean and well cared for $2375. 384-1721, 592-3121, Sports and Classic Cars, 640 Hillside. Dealer 5433.

'71 TORINO 390 HOLLEY 4-BARrel, sidepipes, mags, $1300 or best offer; Also, '77 Honda XL125, good condition, two helmets, $800 or best offer. Phone 474-1309, after 6.

CHEVELLE SW
1972 307, auto, ps, pb, runs and looks great. $1995. PAINTER MOTORS LTD., 3005 Douglas St., 388-6196. Dealer 5802.

SHOWROOM CONDITION
1972 Dodge Monaco, V8 318, 2 door, power steering, power brakes, deluxe interior. $1895. 381-5968.

72 PONTIAC SEDAN, POWER steering, power brakes, winter tires, clean, good transportation, $975. 575 Marifield. 385-5744 after 5.

1972 TOYOTA, AUTOMATIC, excellent shape, $1500. 642-5378.

150 CARS FOR SALE

Brian Holley MOTORS LTD.
SUBARU
VOLVO

SPECTACULAR 1980 SUBARU HERE NOW!

1980 VOLVOS ON THE WAY

Best Selection of '79s on the Island

Used Selection
78 HONDA Accord $6295
78 SUBARU Brat $5995
77 PONTIAC Firebird V8 AT. $6295
77 SUBARU 4x4 wgn $4995
77 PONTIAC Sunbird $5295
77 VOLARE 6 4 sd OD $3495
76 VOLVO wgn. green $7395
76 VOLVO wgn. red $6995
75 VEGA hatch $2295
74 CHEVELLE Malibu $2495
74 DATSUN 710 wgn $2995
74 MARINA 4 dr $2395
74 VOLVO 145 wgn 4 spd. $5295
74 VW camper $5995
72 DART Demon $2395
72 VOLVO 144 auto. $3695
66 MERC. Comet wgn $1295

We Need Your DATSUN, TOYOTA or Small Import
TOP $$ PAID

BRIAN HOLLEY
VOLVO
3319 Douglas
(North of Woodward's)
Dealer 5141 384-1161

Excellent Wagon Value
1973 VW 412, immaculate condition, $2800. 656-4916.

1973 JAVELIN SST, V8 304 AUTOmatic, power steering, power brakes, 54,000 miles, $3000 OBO. 385-9168 after 9 pm.

1973 CHRYSLER NEWPORT, 2 door, 63,000 miles, new transmission, excellent condition, $2500. 656-0307 anytime.

MAZDA RX4 QUIET COMFORT, luxury interior, automatic, ps, pb, radio. Only 45,000 miles. Reduced to $2150. Phone 384-2136.

74 VOLKSWAGEN SUPER BEEtle. One owner, low mileage, new paint and white wall tires, radio, $2900 or best offer. 592-5206.

MUST SELL 1974 HORNET hatchback X, V8, headers, FA, air shocks. $2495 or offers. 477-9971.

MUST BE SEEN - 1974 PLYmouth Satellite 2 door hardtop. Power steering, power brakes, 318. Phone 477-5914 after 5.

1974 MUSTANG II, 4 SPEED, standard. As is $2100. See at #24, 3rd floor 2512 Douglas Street, corner Bay Street.

74 Z28 CAMARO
350 turbo, posi, FM cassette, w/tri, many factory options. $6200. Roger 382-8771, 383-0823.

1973 MERCURY METEOR hardtop, V8, and Rideau 500. Pb, ps, radio. One owner. Offers. 595-5352 between 5-8pm.

1973 GRAND AM, 2 DOOR HARDtop, 400 4 barrel, automatic PS, PB, PW, tape deck, loaded, $3,500 obo. 474-1702.

1974 DODGE CHALLENGER, excellent condition, low mileage, $3900 or best offer. 385-3513.

74 MUSTANG II, V6 AUTOmatic, radio, 4 new radials, $2850. 989 Goldstream Ave. 478-2167.

1973 CAMARO, EXCELLENT condition, reasonable offers. 478-9953.

74 GRAN TORINO WAGON, IMmaculate, V-8, power steering, power brakes, $2750. 656-4583.

1973 CHRYSLER NEWPORT, immaculate, low mileage. 479-7043.

1974 VEGA HATCHBACK, GOOD condition, tested, $1400 or best offer. 385-1829.

73 PINTO WAGON, GOOD shape, $1800. 368-6919.

1974 FIAT 124, 55,000 MILES, good condition, $1600. 478-8046.

1973 FIAT, NEEDS LOW GEAR, no rust, $400. 598-8604.

1971 - 1972

CAPRI
1972 V-8, auto, sunroof, radials, $7695. PAINTER MOTORS LTD., 3005 Douglas St., 388-6196. Dealer 5802.

CHEVELLE
'71 Malibu 2-dr HT, 350, auto, ps, pb, mags. $2995. PAINTER MOTORS LTD., 3005 Douglas St., 388-6196. Dealer 5802.

72 TORINO
4-dr. sedan, V8 auto, P.S., P.B, radio $1895. B. Madsen Motors, 2691 Sooke Rd. 478-5011. Dealer 5450.

71 MONTEGO WGN
9 passenger, V8 auto, P.S., P.B, radio $1495. B. Madsen Motors, 2691 Sooke Rd. 478-5011. Dealer 5450.

1972 VOLKSWAGEN 411 wagon, automatic, radio. Extra clean and well cared for $2375. 384-1721, 592-3121, Sports and Classic Cars, 640 Hillside. Dealer 5433.

'71 TORINO 390 HOLLEY 4-BARrel, sidepipes, mags, $1300 or best offer; Also, '77 Honda XL125, good condition, two helmets, $800 or best offer. Phone 474-1309, after 6.

CHEVELLE SW
1972 307, auto, ps, pb, runs and looks great. $1995. PAINTER MOTORS LTD., 3005 Douglas St., 388-6196. Dealer 5802.

SHOWROOM CONDITION
1972 Dodge Monaco, V8 318, 2 door, power steering, power brakes, deluxe interior. $1895. 381-5968.

72 PONTIAC SEDAN, POWER steering, power brakes, winter tires, clean, good transportation, $975. 575 Marifield. 385-5744 after 5.

1972 TOYOTA, AUTOMATIC, excellent shape, $1500. 642-5378.

150 CARS FOR SALE

S&H DATSUN CENTRE

800 BLOCK YATES
381-5222
AND
FORT and FOUL BAY
592-2471

NEARLY NEW 1979 DATSUN
4-dr auto. Radio. Body side mouldings. STOCK # A631
Only $4995

79 VOLKSWAGEN
S.W. auto. trans.

78 COROLLA
2-dr. auto. only 5600 KM

77 FORD
¾ ton van, auto. trans. Only 16,200 mi.

76 DUSTER
2-door auto.

75 HORNET
4 door auto. p.s.

73 DATSUN
2-dr. 4 spd. 34,100 mi.

72 FORD
BRONCO 2-dr., 4 spd.

70 DATSUN
2-door, 4 spd.

69 DODGE
4-dr., auto. Only 41,000 mi.

68 VIVA
2-door, 4 spd.

SAUNDERS AND HITCHMAN LTD.
2040 Cadboro Bay Road at Fort and Foul Bay
Dealer 5059

PALM MOTORS

BARGAIN HUNTERS

64 GMC Van	$751
65 Pontiac AT	$327
65 Chev SW	$418
67 Austin	$622
68 Falcon SW	$520
68 GMC ½ Ton	$1338
68 Montego AT	$1013
69 Cutlass	$1247
69 Datsun PW	$910
70 Maverick AT	$796
71 Pinto	$623
71 Nova AT	$1259
72 Pinto SW	$1418
72 Datsun AT	$1347
73 Astre AT	$1240
74 Chev AT	$2350
75 Maverick AT	$2550
23' Spencer	$1985

3342 OAK ST.
Dealer 5260 386-8385

1972 CHEVELLE CONCOURS Estate wagon, low miles, 307 V8, automatic, power steering, power disc brakes, radio, many extras. $2900. 478-6996.

1972 FIREBIRD ESPRIT, EXcellent condition, automatic trans, new: radial tires, paint, shocks, exhaust, brakes. Snow tires mounted. $3800. 656-2781.

72 TOYOTA COROLLA, 2 DOOR, 4 speed, 60,000 miles, newly painted. Best offer. 384-4720 or 382-7493 after 5pm.

1971 FIREBIRD ESPRIT, MINT, 400 c.i. 2 bbl. New tires, shocks, and paint, auto trans shift kit. $3400 firm. 656-6695.

CHECK THIS OUT!
1972 Mazda sedan, dependable, clean, roomy, 30 mpg, tape deck, spare tires, only $999. 388-6538.

FINE STEEL BLUE BLACK leather, 1972 164E Volvo, 57,000 miles. $3850 or best offer. 477-0941.

1972 PONTIAC, 2 DOOR HARDtop, vinyl roof, P.S., P.B. radials, $1495 or best offer. 112-748-2391.

1972 AUSTIN MARINA STANdard in good condition. Mechanically sound. 477-0287.

1971 DUSTER, 318, AUTOMATIC, dual exhaust, runs great. $1875. 479-2363.

'72 VOLKSWAGEN 7-PASSENger window van, excellent condition. $3100 OBO or trade for small car or wagon. 721-3156, Gordon Head.

1971 SATELLITE SEBRING, V8, power steering, power brakes. $1500. 592-6945.

1972 FORD CORTINA, AUTOmatic, 36,600 miles, very good condition, $2200. 595-4524.

1972 BUICK LASABRE, 4 DOOR hardtop, one owner, $1750. 477-8585 after 5 or weekends.

72 SUPER BEETLE, 77,000 miles, saftey sticker, good condition. $2000. 382-6519.

1971 FORD TORINO 500, 56,000 miles, excellent condition throughout. $1700. 477-5439.

1971 PLYMOUTH SPORT FURY, 2 door hardtop, PS/PB, radio. $650 or best offer. 388-5389.

1972 LINCOLN, MKIV, MINT condition. 642-5676.

1971 RALLY NOVA 350 AUTOmatic, 2 door, PB, PS. 478-2649.

1972 OLDS DELTA 88, $1200 OR trade for van or truck. 478-7152.

1970 and earlier

64 CHEV IMPALA, 2-DOOR hardtop, V8, automatic, $685. 386-3748.

1968 CAMARO LT1, 3 SPEED automatic, many extras. $6500 or trade. 743-9161.

69 CAMARO, NEW MOTOR, new paint, etc. $4,995. OBO. 384-3680.

1969 ROVER 2000TC, VERY good shape, tested, snows, offers on $1500. 385-6203.

1968 FURY III, GOOD SHAPE, excellent motor, $995 or best offer. 595-7059.

1968 BUICK WILDCAT CONvertible. Soon a real Classic. As is. Best offer. 381-6094.

TRANSPORTATION SPECIAL, 1969 Mercury 4 door. Tested. First $500 takes. 383-9950.

1966 CHEV WAGON 283 AUTO, ps/pb, air shocks and more. $650. 598-5511.

66 CORTINA, 1250CC, GOOD condition, needs muffler soon. $695. 385-0302.

150 CARS FOR SALE

REG. MIDGLEY
AMC Jeep FIAT

ONE OWNER CARS.

74 BUICK CENTURY, 2 dr., H.T. $3895
74 PLYMOUTH FURY, 2 dr., H.T. $2995
76 DODGE MONACO ROYAL, 2 dr., H.T. $4495
76 DATSUN 710, 4 dr., automatic $4695
78 TOYOTA CELICA L/BACK, automatic, P.S. $7695
78 FIAT X1/9, hHardtop $7495
78 MERCURY MONARCH ESS, 4 dr. $5995
79 BUICK CENTURY, Stn. Wagon $7195

"FROM THE SUPER LOT"
REG MIDGLEY MOTORS LTD.
Douglas at Cloverdale
385-8756
Dealer 5186

EMPRESS
PONTIAC BUICK GMC

MANY OF OUR VEHICLES HAVE A CROWN SEAL, 1 YR. WARRANTY ON THE POWER TRAIN! CHECK OVER THESE SELECTED UNITS — FOR YOUR OWN PEACE OF MIND!

77 LE MANS	$4695
74 CAMARO	$4195
76 CHARGER	$4695
77 JIMMY 4X4	$5695

OPEN
Mon.-Thurs., 9-9
Fri.-Sat., 9-6
2867 Douglas at Topaz
382-7121 Dealer 5701

HIGH PERFORMANCE
'68 Firebird, near new LT1, 350, Pro-built Turbo 400, kit, high stall, B&M shifter to a 12-bolt 4:10 posi, good paint and rubber, new custom black interior, very fast, must be seen. $3900. 598-2442.

1969 DODGE MONACO STAtionwagon, 383 two barrel, 60,000 miles, power steering, power brakes, condition A1 interior, exterior and mechanically. $2800. For more information please phone 477-6697.

1969 EL CAMINO MIDNIGHT black with white racing stripes. New paint, brakes, Mags, Lakewood traction bars, Creio cassette. Must be seen to be appreciated. Evenings after 5pm. 386-0585.

68 FIREBIRD
350, auto, ps, pb, one owner, $2995. PAINTER MOTORS LTD., 3005 Douglas St., 388-6196. Dealer 5802.

68 RANCHERO GT
V8, 3 speed automatic on the floor, power steering, power brakes, tonneau cover, custom built canopy. $2650. 5958553.

CONVERTIBLE
1969 Mustang, 351 Cleveland, hurst 4-speed, good condition, with new top, brakes, dual exhaust. $2500. 383-6659.

1969 CAMARO RALLY SPORT, recently rebuilt 350 LT1, Borg-Warner T10^4 speed, new paint, black in and out, lots of chrome, immaculate condition. 595-3953 before 4pm.

1970 NOVA SEDAN, REBUILT 327, 10,000 miles, power steering, headers, 4 barrel, cam, interior finished diamond tuft, black on black Captain chairs, $2,800. 384-4350.

RARE 1970 DODGE CHALlenger, rebuilt 340, new drive train, 4 speed, new paint and rubber. Bills to prove. $2800. OBO. 388-7861 local 312.

RARE 1940 DODGE 1-TON CAB & chassis, complete and runs. Needs restoring, lots of spare parts. Offers or trades. 381-6415, 382-6493.

CLASSIC
1969 Buick Wildcat, V8, two door, power steering, power brakes, low mileage. Excellent condition. $1795. 381-5968.

COLLECTORS
1952 Pontiac 4 door, 60,000 original miles. Good original condition plus many extras. $1995. 478-1421 or 478-5959.

1966 FALCON REBUILT 289 AND trans, holley 4 barrel and aluminum manifold, headers, new muffler and brakes. Excellent condition. $1400. 479-4666.

1966 PLYMOUTH, 2 DOOR HT, automatic transmission, power steering, power brakes, great shape exterior and interior. 383-2668 or 383-3074.

VERY RARE CLASSIC, 1952 DEluxe, split window VW Beetle, new parts, needs body work. Serious inquiries only. $2000. After 5, 479-8081.

62 COMET, TESTED OCTOBER 1980. New brakes, tires, tire rod ends and ball joints. Economical 6 cylinder automatic, radio. $750. 383-1927.

1966 CHRYSLER WINDSOR, 4 door hardtop, power steering, power brakes, radio, good condition, reliable transportation, $475 firm. 592-5263.

RARE CLASSIC 1961 Chrysler New Yorker, 4 door hardtop stationwagon. PW, PB, PS, power seats, excellent condition. $3,000. Ganges 537-5417.

'68 CUTLASS 2-DOOR POST, body excellent, 350 4-barrel in good condition. Mags, console, good rubber, tested September '79. 652-1525.

1965 MUSTANG
289 4 speed, immaculate condition. Offers. 595-7936, 10-12 noon.

COLLECTORS ITEM
69 GTO, rag top, excellent condition, $5000, power everything. 386-2589 ask for Bob.

150 CARS FOR SALE

Millstream CHEVROLET OLDSMOBILE

MALIBU
70 MALIBU 2-door hardtop, V8 automatic, power steering, radio Finishekd in 2 tone beige. Hard to find model. $1950

TOYOTA
74 TOYOTA COROLLA wagon. Economy 4 cylinder, 4 speed. Finished in bronz. $2990

CHEVETTE
79 CHEVETTE 4 door hatchback 4 cylinder automatic, radio. Finished in fawn with orange stripes. $4900

CORDOBA
77 CHRYSLER CORDOBA 2 door V8, automatic, power steering, power brakes, radio. Finished in white with fawn vinyl top, fawn velour trim. Sunroof. Exceptionally clean $6250

MONARCH
77 MONARCH 2 door 6 cylinder automatic, power steering, radio. Finished in yellow with yellow vinyl top, yellow bucket seat interior $5250

MON.-FRI. 8:30 a.m. - 9 p.m. SAT. 9 - 6

Millstream Chevrolet Oldsmobile Ltd.
1730 Island Highway
474-1211
Dealer Lic. D-5831

GeM
MOTOR SALES (1973) LTD.

—SALE—

1978 MERCURY BOBCAT HB., 4 cyl., auto., low mileage. Was $4695. NOW $3995

1977 TRANS AM, auto., a "Black Beauty". Was $8495. NOW $7695

1977 FIREBIRD 8 cyl. auto., "Yellow and Sexy". Was $5995. NOW $5495

1976 FORD CAPRI HB, 4 cyl. 4 spd. One owner, low mileage. Was $3995. NOW $3495

1975 DODGE DART SWINGER, 6 cyl., auto., economical, low mileage. Was $3895. NOW $3495

1975 CHEV EL CAMINO, V-8, auto., p.s., p.b., radio, Gem top, carpeted. Was $4995. NOW $4195

1974 TOYOTA SR-5, 4 cyl., 5 spd., "All the toys!" Was $3995. NOW $3495

1974 FIAT 128 Wgn., 4 cyl., 4 spd. Was $2495. NOW $1995

1974 AMC MATADOR 4 dr., V-8 auto., p.s., p.b., radio, low mileage, family economy. Was $2995. NOW $2495

1973 DATSUN 510 2 dr., 4 cyl., auto., ideal lady's car. Was $2995. NOW $2595

1973 FORD GALAXIE Sedan, V-8, auto., p.s., p.b., radio. Was $1295. NOW $995

1972 PONTIAC Catalina Sedan, V-8, auto, ps, pb, radio, newly tested. Was $1695. NOW $1295

—SALE—

MANY MORE TO CHOOSE FROM.
Trades At Wholesale
FINANCING O.A.C.
480 Esquimalt Road
DEALER 6331 382-7195

Honda CAR CENTRE YATES AT QUADRA

Now on Display The All New 1980 Honda Civics
$4910

76 VOLARE PREMIER S.W.
Automatic, AM/FM Power steering/Brakes Power Windows
Low Mileage $4444

67 Ford S.W.	$ 644
71 Volvo sedan	$3444
75 Honda H.B.	$2444
77 Cordoba	$6544
79 Volare	$5144

We Need Good Used Cars
—BUY OR TRADE—

BANK FINANCING, INSURANCE, LICENCE PLATES ALL AT OUR ONE STOP NEW AND USED CAR CENTRE

Home Of Canada's Top Rated Honda Technicians

386-6707
Dealer No. 5668

1970 PLYMOUTH FURY, GOOD running order. $850. 479-4009, after 4.

1935 FORD COUPE, $1800, OR best offer. Needs restoring. 592-7371.

$250. 1966 FORD CUSTOM, 81,000 miles, good running condition. 381-6476.

150 CARS FOR SALE

De Pape

CORVETTE
1976, air, stereo, pw, ps, pb, tilt telescopic, leather, 14,000 mi.

BMW
1974 2002 sunroof, stereo, tape, 4 spd, good looking, runs great.

79 Cadillac Seville Diesel
79 Mercedes 450SL Convertible
79 T-Bird 6,000 mi. Good Price!
78 Eldorado, 7,000 miles.
78 Lincoln Towne Coupe, 12,000
78 Cordoba, 7,000 miles.
77 Cadillac El Dorado, moon roof
76 VW Rabbit auto, nice!
76 Cadillac Seville, 4 dr, loaded!
75 Plymouth, 19,000 miles.
74 Rolls Royce Shadow
71 Pinto, auto, Nice!
68 Mercedes 250SL Convertible

Open 8:30-5:30 Closed Sat.

DePAPE MOTORS LTD.
Indoors at 779 Pandora
384-8035 Dealer-5311

69 DODGE MONACO, 2 DOOR hardtop. 66 Pontiac, 4 door hardtop. 69 Mazda, 4 door, as is. 384-8753 after 5pm

'67 CUDA
Rebuilt motor, trans. New brakes, dual exhaust. New 800 Thermoquad. In good shape. 385-6844, 656-7603.

1967 PLYMOUTH FURY I, slant 6, standard. Excellent working order and body. Great on gas. $500. 478-7691.

1966 FALCON RANCHERO, 289 automatic, power brakes, excellent shape, $1650 or, best offer. 652-2351

'59 CHEV WAGON, NEWLY REbuilt motor, trans and brakes, new tires, very little rust. Asking $950. 592-8063.

ONE OF A KIND. 1965 BARRAcuda, good body, paint, interior, 8 cylinder, needs engine work. $1000. 477-4744.

67 PLYMOUTH FURY II, white, 4-door, 318, 63,000 miles, new brakes, power steering. Days, 478-4957, After 5, 474-2823.

VOLVO 1969, SWEDISH, CREAM colored, excellent condition. New radials, radio, carpets on floor, 58,000 miles. 479-7268.

1968 TOYOTA CORONA, AUTOmatic, running well, body so so, economical and reliable, $450 firm. 474-1479

1964 ACADIAN 2 DOOR HARDtop, V8 3 speed floor shift, tested. Needs minor work. Offers or trades. 381-6415, 382-8493.

1970 ROADRUNNER 400, 4 speed, Dana posi. Runs good, body rough. $1200. 656-7876 after 3 pm.

THRIFTY AUTO SALES
Cars from $99-$999
3233 Douglas St. DL 5860. 388-4442

'70 PONTIAC LEMANS, 2-DOOR hardtop, power steering, power brakes, excellent condition. $1800. 478-6853.

'67 EL CAMINO, 500 MILES ON 480 hp 402, very clean. Too much to list. Must sell. $4000 obo. 592-6828 (after 4), 386-9677.

'65 NOVA SS, NEW PAINT, CUStom interior, 6 automatic, $1800 firm. Call 474-1621, days, 479-7003, after 6.

65 CORVAIR, 4 DOOR HARDtop, Buick v6, automatic, power train, complete, you finish. $450. 478-6286.

1962 ACADIAN 2-DOOR, STANdard, running condition; $250; 1953 Ford 4-door automatic, running condition, $300. 652-5521.

1970 AUSTIN AMERICA, CHEAP transportation, over 40 m.p.g. In good condition. 56,000 miles. $1050. 656-7614.

1962 RAMBLER. NEW BRAKES and clutch, excellent gas mileage. Engine and body in good condition. Best offer on $450. 385-5938.

1970 Thunderbird, 2 door hardtop, 89,000 miles. Safety inspected. Nice clean car. Phone 479-9178

69 PLYMOUTH FURY III, REAL good shape, mechanically sound. Best offer. 385-9552.

'64 SUNBEAM ALPINE, GOOD condition, w/ hardtop, runs. 595-6338 or 595-5835.

FOR SALE PLYMOUTH FURY III, 1966, good, 318 automatic, needs oil pump, $300. 386-3832.

RARE '66 CHARGER, 4 PASSENger, 650 original miles, A—1 condition. 652-5517, 652-2704.

VINTAGE '58 THUNDERBIRD, good shape, runs, best offer. 478-5109.

1930 MODEL A 4 DOOR SEDAN, complete and sound, $2000. 743-4817.

69 DATSUN 510, MECHANICALly sound, $900, or best offer. 477-6659.

1967 PLYMOUTH STATIONWAgon, excellent running condition, $850 or best offer. 478-2855.

67 VOLKSWAGON STATIONWAgon, tested October 80, good running condition, $650. 658-8086.

1969 PLYMOUTH 383, GOOD motor and body, PS, $350. 478-9358.

1960 CHEV IMPALA, 4-DOOR, V8, automatic, best offer. Suitable restoration. 384-2825.

1965 METEOR MONTCALM. EXcellent condition. Just test and tuned. $850. 477-1930.

EL CAMINO 59, 283, AUTOmatic, power steering, very good condition, $2800. 478-7321.

68 CORTINA DELUXE, AUTOmatic trans., front end smashed. Best offer. 652-5883.

63 CHEV IMPALA, 2 DOOR hardtop, good body, no motor, best offer, 656-3825.

1970 MAZDA 1500 SEDAN, needs some work, 400 or offers. 384-6858 evenings.

1969 FIREBIRD CONVERTible, new top, mechanically sound. 656-2084 after 5.

1969 VIVA VAUXHALL, MEchanically good, $250 firm. 385-5628.

64 RAMBLER, GOOD CONDItion, runs well, a lot of new parts. 479-0224 ask for Keith.

'66 CHEV 4-DOOR SEDAN, good condition, 283 automatic, $550. 592-6826.

VW, 1969, GOOD CONDITION, urgent sale. $750 or best offer. 656-7787

1961 T-BIRD, GOOD CONDItion, needs paint. Offers. 383-9073.

66 AUSTIN 1800, 4 DOOR SEDAN, fairly good condition, $150. 656-2258.

1966 VW BEETLE WITH 1972-1600 dual port engine, 17,000 miles, not tested, $400. 384-8955.

1966 CORTINA EXCELLENT condition. New paint, low mileage, $795. 477-6660.

1965 FALCON 4 DOOR EXCELlent running condition. Good body needs paint. $500 firm. 386-8585.

61 HUMBER. RESTORABLE Offers. Also Humber parts, doors, axles, head. 642-4706

65 MUSTANG, GOOD SHAPE, tested, $2000 or best offer. 478-0817

1962 VALIANT, FOUR DOOR, slant 6 automatic, clean, good running condition. 652-2329

1966 CHRYSLER STATIONWAgon, loaded, $325 or best offer. 598-1359.

69 BEAUMONT, NEW MOTOR, air shocks, needs work, 652-1559.

150 CARS FOR SALE

Cornell GM

USED CARS YOU CAN EXPECT A GREAT DEAL FROM CORNELL

MANY OF OUR VEHICLES HAVE "THE WORKS" — A 1 YR. 20,000 KM POWER TRAIN WARRANTY INCLUDING— ELECTRICAL and AIR CONDITIONING

78 Nova 4 dr. 6, A.S.B.R.	$5295
78 El Camino V8, A.S.B.	$6995
77 Impala 4 dr., air	$5995
76 Meteor A1, V8, a, ps, pb.	$4155
76 Super Cab 150	$6195
75 Caddy El loaded s.roof	$10,900
75 Buick 2 dr., V8, a,s,b,r	$4295
75 Chevelle HT, V8, 41,000 m	$4495
74 Ventura 2 dr. V8, a,s,b,r	$2955
74 Dart 2 dr. V8, a,s,b,r	$2955

OPEN
MON.-FRI. 9-9
SAT. 9-5
Finlayson and Burnside
385-5777 Dealer 681A

1980 MAZDA GLC HATCHBACK $4290
SPECIAL
72 Ford Boogie Van. City tested.
SALE $1

150 CARS FOR SALE

PLIMLEY
JAGUAR-ROVER-TRIUMPH
MG-SAAB-MINI
1010 YATES 382-9121

79 CAPRI RS AT $8495
78 TRIUMPH Spitfire $6995
78 HONDA Accord $6295
78 FORD Fiesta $4995
78 CHEV Nova AT $5495
78 FIREBIRD AT $6995
77 MG Mark IV OD $6995
77 CADILLAC $12,495
77 CORDOBA $6295
77 ASPEN AT $4895
77 TRIUMPH TR7 $6595
76 DODGE Dart AT $3495
76 COMET 4 dr AT $3995
75 DODGE Dart AT $2695
75 TRIUMPH Spitfire $4995
74 DATSUN B210 $2695
74 DATSUN 260Z $5995
74 CADILLAC $6495
73 TOYOTA SW AT $2995
73 DATSUN SW AT $2895
MANY MORE
TO CHOOSE FROM
Mon. to Fri. 8:30 to 8:30
Sat. 9 to 5
Dealer Licence 592

METRO HONDA
"The Legend Gets Bigger"
SEE THE
1980 CIVIC
The Car of Tomorrow Here, Today!
GOOD SELECTION OF CLEAN TRADES!
ESSO INSPECTED FOR YOUR PROTECTION
100% Bank Financing On Approved Credit!
388-6921
METRO HONDA
(NEXT TO THE ARENA)
2151 Blanshard
Dealer 5876

1953 CHEV, GOOD CONDITION, $1,000. '69 Datsun 510, $500. 652-3237 or 652-2710.

VINTAGE MONARCH SEDANS, 1949, 1951, $3500, $2500, respectively, mint. 478-6580.

DUNE BUGGY, FULL CANVAS top, 1600cc motor, tape deck, AM/FM radio. 112-748-9140.

151 SPORT, IMPORT CARS

1968 MG MIDGET
44,600 miles. Very clean. Please contact LEA WALLE on this one. 382-7121 or 479-8934. Empress Pontiac Buick GMC Ltd. Dealer 5701

1966 VOLVO 122, 4 DOOR AUTOmatic, radio. Immaculately maintained. Beautiful condition. $2185. 384-1721, 592-3115 and Classic Cars, 640 Hillside. Dealer 5433

MERCEDES 240 DIESEL
1978 (Nov), automatic, electric roof, stereo, ivory, 25,000 kms, runs and looks like new. Far below replacement at $19,000. 746-4260 Duncan.

MERCEDES - IMMACULATE 1971 - 280, properly maintained since new - local service history available - 47,000 miles - $13,000. 477-8864

1972 DATSUN 240Z, EXCELlent running condition. New brakes, new shocks. Two snow tires. $2800 firm. 743-2860 after 5:30.

BMW RENAULT
CAPITAL CITY AUTO LTD.
1750 GOV'T 386-7508

68 T-TOP CORVETTE
427-4 horse 4-speed, will accept trades. Asking $6950. 384-8466.

SPORTS CARS AND IMPORTS wanted (Volvo, BMW, Mercedes, MG, Triumph). Top Prices paid. Brian Holley Motors, 384-1161.

'61 VOLVO FASTBACK, RADIAL tires, body good, new clutch, needs some engine work, asking $800. 386-0902

72 MGB, LOADED WITH extras, just overhauled, balanced motor. Phone for more information, 598-7970.

1977 280Z 2+2, ONLY 12,500 miles. Immaculate condition. Air conditioning plus many extras. 598-4319 before 10 and after 5.

1977 CORVETTE, T-BAR ROOF, new paint, new tires and wheels, loaded. Must be seen. $13,000. 478-8068.

'71 BLACK VETTE
Mint cond, low miles, T-roof, 350 4-spd, b ack interior, 5 new SS radials. $8850 477-5525.

1969 VOLVO P1800, MECHANically excellent, good body, $2600 or best offer. 1900 Mercedes, as is, $900 or best offer. 383-6040.

MUST SELL!
1974 Re A-1 condition, AM/FM, cassette. Phone 385-5464 after 6 pm.

WANTED 1963-1969 VOLVO, must be well maintained, days 386-6175. Evenings 748-8664 ask for Keith.

1975 CORVETTE STINGRAY, fully loaded, 21,000 miles, new paint, 350, 4 speed. Too many extras to list. $8750. 642-4586.

1966 MGB'B, HIGH PERFORmance engine, low mileage, almost ready for paint, cassette, $1,200 firm. 595-7910 after 6.

VOLVO 1969, SWEDISH, CREAM colored, excellent condition. New radials, radio, carpets on floor, 58,000 miles. 479-7268.

1971 MGB/GT HARDTOP, beige, 1800cc, neat interior, collectors item, asking $2400. Call Stuart 478-1193

72 CORVETTE CONVERTIBLE $6000 firm or will accept truck and camper as part payment. 477-3039, 383-9512

74 SILVER DATSUN 260Z, EXcellent condition. 385-4051 after 4pm.

1963 VOLKS BEETLE, 1969, 1500 engine. Runs well $750.00. 477-2326.

1974 FIAT 128 SPORT L IN GOOD condition, 51,000 miles, $1700. 652-4881 after 6pm.

1969 ROVER 2000TC, VERY good shape, tested, snows, offers on $1500. 385-6203.

1954 ZEPHYR, IMMACULATE condition, $600. OBO. 384-7717 after 5:30 pm.

1976 CORVETT, EXCELLENT condition, fully loaded, low mileage. 595-5650.

72 240Z, GOOD CONDITION, mags, standard, lady driven, $1995. 477-0675

IMMACULATE, 1972 CAMARO Z28 with modifications. Offers. 595-6097 or 595-1450.

74 ALFA ROMEO, CONVERTible in excellent condition. 43,000 miles. $8000. 384-5514.

1976 AUDI SILVER FOX, LIMITed edition, 4 door sedan, immaculate condition, $5450. 642-5009

73 240Z, LOWERED, MULHOLland suspension, headers, etc. $4,300. 385-6704.

CLASSIC HUMBER SUPER Snipe, six automatic, leather upholstery. Immaculte. 595-1143.

151 SPORT, IMPORT CARS

66 CORVETTE COUPE, 45,000 miles (white), $12,000. 383-7134 or 479-4572.

1974 FIAT X-1/9, EXCELLENT condition, 37,000 miles. $3500. 381-0393.

1975 FIAT 131 STATIONWAGON, well maintained. 385-3774 after 5.

1951 MGTD, 90-95% RESTORED, $7,000 offers. Phone 656-2925.

1969 MGB. ASKING $1000. 112-646-2009.

1977 TUBE FRAME OFF-ROAD racer. $800. 381-5064.

72 MGB, IMMACULATE, $2600 firm. 656-6044.

1973 FIAT 128, 4 SPEED, $1500 OR offers. 595-6318 between 5-8 pm.

'77 280Z, EXCELLENT CONDITION, new T/A's, $7900. 382-9281.

1977 BMW 320I, EXCELLENT condition, $10,500. 477-1247.

1975 SAAB 99LE. PHONE 479-9739.

154 TRUCKS, BUSES AND VANS

THE HOME OF LINCOLN CONTINENTAL, MARQUIS, COUGAR, XR7, ZEPHYR, CAPRI, BOBCAT, FORD TRUCKS
HELP!
WE'RE OVERSTOCKED With USED TRUCKS

78 CHEV BLAZER, 4X4. V8, auto, P/S, P/B. SPECIAL $8695

78 FORD F250 Super Cab. V8, A/T, P/S, P/B, radio. Blue. SPECIAL $7295

78 FORD F250 Super Cab. V8, A/T, P/S, P/B, radio. Red. SPECIAL $7495

78 FORD F250. V8, A/T, P/S, P/B, radio. Cream. SPECIAL $6595

78 FORD ECONO VAN. V8, A/T, P/S, P/B, radio. Blue. SPECIAL $6695

78 SUBARU BRAT, 4X4. 4 spd., winch. Grey. SPECIAL $5595

77 FORD F150, 4X4. V8, A/T, P/S, P/B, radio. Blue. SPECIAL $5995

77 FORD ½ ton Short Box. V8, A/T, P/S, P/B, radio. Black. SPECIAL $4695

77 FORD F250. V8, A/T, P/S, P/B, radio, air conditioned. Green! SPECIAL $6295

77 CHEV Crew Cab. V8, 4 spd., P/S, P/B, radio. White. SPECIAL $6695

76 FORD ½ ton. V8, 4 spd. Blue. SPECIAL $3495

76 FORD F250, 4X4. V8, 4 spd., P/S, P/B, radio. Blue. SPECIAL $4695

76 FORD F250. V8, 4 spd., P/S, P/B, radio. Yellow. SPECIAL $4695

76 FORD F250 Super Cab. V8, A/T, P/S, P/B, radio. SPECIAL $6295

75 FORD F250 Plus! V8, A/T, P/S, P/B, radio. Green. SPECIAL $4695

75 FORD F250 Super Cab, plus 8' camper. V8, A/T, P/S, P/B, radio. Blue. SPECIAL $5995

74 DATSUN Pickup and canopy. 4 spd. Green. SPECIAL $2995

74 GMC 4X4. V8, 4 spd. White. SPECIAL $4695

73 VW 9 pass, bus. 4 spd. Orange. SPECIAL $4495

73 TOYOTA P.U. 4 cyl., A/T. White. SPECIAL $2395

72 CHEV P.U. V8, A/T, P/S, P/B, radio and canopy. Green. SPECIAL $2295

ON THE SPOT FINANCE
TRADES WELCOME
3377 Douglas 386-6131
Dealer 5528

154 TRUCKS, BUSES AND VANS

GARDEN CITY
AUTO LEASE LTD.
HOME OF THE
SUZUKI
4 WHEEL DRIVE
77 Ford, ¾ 4x4, winch
77 Ford Bronco
77 Ford XLT, loaded
76 Ford 4x4
76 Blazer, loaded
76 Ford Super Cab XLT
75 GMC Crew Cab
69 Ford ½ ton
TRADES WELCOME
No Reasonable Offer Refused
100% FINANCING O.A.C.
OPEN
9:00 A.M.-8:00 P.M.
2978 DOUGLAS ST.
382-9111
Dealer 5721

WILLE Dodge • Chrysler
73 Dodge School Bus $4495
Many More To Choose From
Excellent Selection Used Vans and Trucks
3200 DOUGLAS AT CLOVERDALE
382-2313
MON. TO FRI. 9 TIL 9
SAT. 9 TIL 5. DL5881

Hard To Find Model!
1977 GMC Sierra Classic ½ ton pickup with tinted glass canopy. Options: 305 V8 engine, auto. trans, steel belted radial tires, power windows, door locks, steering, and brakes. The price is right and another exclusive with CHARLIE PETERSON at Empress Pontiac Buick GMC Ltd. 382-7121 or res. 592-0458. Dealer 5701

Hurry For This One
1976 Ford F250 Ranger Super Cab, 390 V8 auto, P.S, P.B, radio. Camper Special. Dark blue. 44,000 mi. Plus many more options. Priced to sell at $6495. Another exclusive with
MIKE MCKENNA
Suburban Motors, 386-6131, res. 478-1493. Dealer 5528

4X4
78 BRONCO
PS/PB, limited slip both axles. Skid plates, super cooling privacy glass, 351 swing spare mount. Splash guards. Cibies. LTD roof rack. Flip Fold rear seat. Am/fm track. Very clean. Excellent condition. 43,000 miles, 642-4313 after 6.

Hard To Find Model
77 Chev ¾ ton pickup, 8 automatic, power steering, brakes, radio, dual batteries, sliding rear window, dual tank, 2 tone paint. Camper Special. Contact JIM BROWMAN for further information at Millstream Chevrolet Olds Ltd. 474-1211 or 592-4402. Dealer 5831.

The Hunter's Dream
1975 GMC Jimmy, 4-wheel drive, modified 350 engine, automatic transmission, AM/FM, air conditioned. Sierra interior. White and gold in color. Safari top. A one-of-a-kind on the island! Top condition. For quick sale, $5800. Call from 8 am to 6 pm, 595-1277, or after 6 pm, 479-2318.

TO BE SOLD BY PUBLIC AUCTION at 12 pm. Sunday, November 4th a 1977 Ford ¾-ton camper special, automatic, 40,000 miles and a 1973 Ford Bronco 4X4 deluxe, automatic shift, radials. Both vehicles in excellent condition. Cowichan Country Auction, 3 miles south of Duncan at Whipple Tree Junction.

1977 FORD F250 — LOW MILEage — well equipped, can carry camper — $5995.
See our selection of new and used RV's. Ask about our "Skiing Week-End" Special Rental Rates on an 18' motorhome — sleeps 4. STOP MOTORS — 2524 Douglas — Across from Vic. Press. 383-8931, Dealer 6307.

1975 DATSUN PICKUP
6c2. Excellent condition, 49,000 miles, safety inspected until September of 1980. 4-speed, canopy, radio, white slotted wheels, 2 new Goodyear Tiempo tires, spare tire. Asking $3495. Call 595-5358 anytime.

LAST ONE
Last new 1979 ¾ ton pickup nicely equipped and the price is RIGHT. Phone LEA WALLE, Empress Pontiac Buick GMC Ltd. 382-7121, home 479-8934. Dealer 5701

EXCELLENT CONDITION, 1976 Dodge van, V8, fully customized interior and exterior, wide tires, headers, icebox, carpeted. Power steering, power brakes. Receipts to prove mechanically sound. $4900. 384-3724 after 5.

1973 F150 4X4, BIG 6 MOTOR, 35,000 miles, 16.5 tires. New driving lights, heavy duty suspension. Also 1973 Vanguard camper, stove, fridge, oven, furnace, jacks. $5000 unit or best offer or sell separate. 748-1059.

1976 DODGE PICKUP, 318 CU. IN. automatic transmission, power steering, power brakes, radio, heavy duty shocks, overload springs, new tires and muffler, 27,000 miles. $4995 or best offer. 385-4864.

ECONOMY
1977 Chevy van 6 cyl. std., radio, low mileage, $4950. GARDEN CITY AUTO LEASE LTD. 1978 Douglas St. 382-9111. Dealer 5721.

1978 FORD F250 VAN, 14,000 kilometers. Immaculate. PS/PB, radio, 10 tires mounted, accessory windows, custom dash, rear seat, carpet. Set up for 4x4 conversion. $7895 or best offer. 383-0389.

1974 GMC ¾ TON 4X4, 350 V8, 4 spd. P.S, P.B, 39,000 mi. Priced at $4995. Ask for
MIKE McKENNA
Suburban Motors, 386-6131, res. 478-1493. Dealer 5528

1973 LAND ROVER 4X4, 88 model series III, just repowered with 351 Ford Windsor, complete with hubs, worn winch, tow bar, boat rack. Open to offers. 478-5432.

GRAVEL TRUCK
1976 Mac RS700L (V8), only 75,000 miles with 3300 hours, complete pup package. A premium truck. 743-2184 after 6pm.

SKIVAN
Still for sale but no lookers. 73 Ford, excellent condition, $2600 or best offer. For details 743-4768 collect.

DUMP TRUCK, 65 INTERNAtional, good running order, new tires, single axle, with aluminum box, and steel bottom plate. $3500. 385-6205 or 595-7372

1967 HEAVY DUTY 1-TON ON duals, overloads, 283-4 speed, flatdeck with folding sides, new paint, very solid truck. Must be seen. $3400. or best offer. 595-0676.

IMMACULATE 1978 RANchero, many options, must been seen. Asking $6800. 479-6053

FENCED STORAGE FOR RVS and cars. 388-7632

154 TRUCKS, BUSES AND VANS

1978 CHEV 4X4, CUSTOM DEluxe, camper special, 12,000 kms, excellent condition, $8500. 8' weekender camper, $2000. Will sell seperately. 383-4973.

1976 FORD 4X4 WITH CAMPERette, power steering, power brakes, sunroof, am/fm 8 track, $5300. Trades considered. 479-0066 after 5pm.

74 GMC RALLY STX WINDOW van, new 350 engine, new brakes, with seats, excellent running condition, $3500 or best offer. Call 658-8343 after 5 pm.

1973 CHEVROLET ½-TON CUStom deluxe pickup, 350, 4-speed, Michelin radials, radio, tool box, very good condition. $2850 or best offer. 598-6035.

1973 GMC 4 DOOR SUBURBAN, P.B., P.S, air conditioned, near new rubber, excellent condition, asking $4750. Call 656-4000 or 656-8365 evenings.

1975 GMC ¾ TON, AUTO, RADIO, power steering, 32,000 miles, camper equipped. Excellent condition. $4295. Evenings 652-4777, days 652-4411.

1976 FORD F250 CAMPER SPEcial, 390 4 speed, power steering, power brakes, low mileage, excellent condition, asking $4000. 385-3716 or 479-4966

1947 CJ2 A JEEP 4X4, BODY fair. Good running condition. $1200. VICTORIA 4-WHEEL DRIVE. Dealer 13531, 386-6511, 477-1784.

1958 GMC ½-TON, CALIFORNIA cab, 6 cylinder standard. Very good condition. Must be seen. $1200. 478-2491.

1966 INTERNATIONAL ¾-TON, crew cab, tool boxes, PTO, crane. Excellent work truck. $1800 or offers. 478-2491.

1973 DODGE ½ TON, POSItraction, 4 speed, shortbox, stepside, excellent condition. $2600. 388-5464 pager 615.

TWO 71 FORD ¾ TON CREW cabs, 1 automatic, 1 4-speed. Excellent condition, best offers. 3238 Milgrove, 388-4915.

77 FORD F150, HEAVY DUTY ½ ton, V8 automatic, power steering, power brakes, 20,000 miles, $5500 or best offer. 478-6529

1979 FORD F350 SUPER CAB, p.s, p.b, air, automatic, 400 CID, ranger, 1400 miles, full warranty, $10,400. 112-743-9165.

1966 FALCON RANCHERO, 289 automatic, power brakes, excellent shape, $1650 or best offer. 652-2351

'64 GMC PANEL VAN, 283 V8, radio, new tires, tested for one year, fair shape. Good work truck. $750. 479-3689.

OLDER VOLKSWAGEN VAN, partially camperized. Good condition, economical. $1350. 382-3791.

1978 DATSUN DELUXE CAB, 30,000 kms, spoke wheels, custom paint, many extras, $6200. 652-4788

1970 FORD CUSTOM, ½ TON, longbox automatic, good power train, good rubber, $1450. 383-1927

'74 FORD ¾-TON, 60,000, CAMPer special, with canopy, 390 4-speed, clean. $4000. 478-4447, between 6 and 8.

1975 FORD F150, FACTORY cab, air shocks, heavy duty hitch, AM/FM cassette, rebuilt engine, bills to prove. $4500. 385-3517.

1978 GMC HEAVY DUTY ½ TON, 6 cylinder, 4 speed, new paint. Like new. Will accept car or truck on trade. 388-9784

67 GMC FLAT DECK, WITH sides, binders, 327 engine, 5-speed transmission, 50% rubber. 381-0200 before 6.

IMMACULATE 1977 FORD VAN E150, 351, captain seats, pb/ps, 39,000 miles with many other extras. $6950. 478-5610.

1964 FORD VAN, 6 CYLINDER, standard transmission, panelled, carpet, radio. $600. 479-2481 after 6pm.

SPECIAL SAT. & SUN.
'74 Datsun pickup, excellent condition, completely refinished. 385-0090.

77 GMC ½ TON PICKUP, 6 cylinder, standard shift, with canopy, 25,000 miles. $4150 or offers. 479-3573.

GOING TO COLLEGE. MUST sell 78 Toyota Land Cruiser, tires and wheels, good condition, $7500. 746-5795 Duncan.

79 FORD E150 VAN, POWER steering, power brakes, 302 V8, 4 speed trans, tinted glass, Captain's chairs, $7990. 112-743-4195.

72 FORD ¾-TON, V8, AUTOmatic, power steering, power brakes, $1650. 180 Olive St. 386-0902.

1978 VOLKSWAGEN VAN, fully camperized, 30,000 km, asking $11,000. 384-3825.

1979 CHEV VAN, ¾ TON, FACtory customized, best offer. 383-7631.

1975 FORD F250, CAMPER SPEcial, 390 automatic, good condition, asking $4000. 479-8420

73 DODGE CLUBCAB, AUTO, power steering, power brakes, radials, canopy, $2950. 656-2625

66 DODGE ½ TON WITH canopy, 318 cubic inch, 4 speed transmission, $550. 478-7422.

1973 FORD ¾-TON, 390, 4 speed, factory canopy, good shape, $1895. After 5 pm. 592-3918.

1966 FARGO PICKUP, LONGbox, needs some work, 6 cylinder, $350. 386-1427

1975 F250 SUPER CAB, GOOD appearance, no trouble truck. $3250, trade OK. 384-9075.

1968 FORD PICKUP 250 CAMPer special, V8 automatic, canopy, $1800. 656-6213

77 FORD 4X4, ¾ TON, HEAVY duty, automatic, 33,000 miles. $7000. 479-6064.

1974 JEEP CHEROKEE V8, automatic, 40,000 miles, stereo, CB. 382-1942.

COLLECTOR'S 1965 CHEV CUSTom 10 pickup, all original, 49,000 miles. Offers. 592-9289.

69 VOLKSWAGEN VAN, GOOD running order, asking $1500, 478-5194.

1970 DATSUN PICKUP, LOW mileage, runs well, $1,050, OBO. 652-9047.

WATER TRUCK FOR SALE, mint condition. Phone 112-743-7811 or 112-743-4622

1978 CHEV ¾ TON 4X4 AND 1973 Ford ¾ ton 4x4, best offers. 642-3950.

1977 DATSUN SPORT TRUCK. Like new, loaded with extras. 479-6295.

1978 CHEVROLET SILVERado, shortbox, 2712 Dean Ave. 595-0412.

1967 CHEVROLET PANEL, 4-speed, hydro truck, tested. $300. 652-1508.

MUST SELL '75 VW VAN, CAMPerized, excellent condition. Offers. 479-0372.

1975 TOYOTA 4X4, LONGBOX, rebuilt, mags, hubs, excellent. $4500. 479-4692.

MUST SELL, 1970 CHEV, ½ TON short box, V8 standard, good condition, $1350. 543 Whiteside St.

1972 FORD COURIER, BLOWN head gasket, tested, $500 or best offer. 384-0136

76 ½ TON SHORT BOX WITH canopy, 32,000 miles, $6000 or closest offer, must be seen. 478-2567.

1972 DATSUN PICKUP, 1600 CC, top condition, $2000. 743-2615 Mill Bay.

1967 MERCURY ¾ TON PICKUP with camperized canopy. $1200 or best offer. 743-9218.

1977 RANGER XLT, 14,000 miles, 460 cu. in, mint condition. $7800 or best offer. 478-7805

1976 FORD ECONO 250 VAN, power steering, power brakes, radio, new paint. $4000. 381-0454.

WANTED TRUCK AND CAMPer. Have 72 Corvette convertible in trade. 477-3039, 383-9512

154 TRUCKS, BUSES AND VANS

1971 CHEVY VAN, REBUILT 351 automatic, headers, mags, finished interior. $2700. 383-9073

FOR SALE '63 FORD ECONOline van. $695. 477-7170.

1979 ¾ TON FORD LARIAT. AS new. 383-1579.

69 DATSUN PICKUP, $900. 381-0713.

1970 FORD VAN, V8 AUTOmatic, 302. $650. 382-5092.

8' TRUCK CANOPY, WIRED and insulated. 592-7285

158 TIRES

MICHELIN TIRES
All sizes and types in stock now! at
D&D Tire
1620 BLANSHARD
382-7283

2 DR78-14 RADIAL SNOW TIRES, 5 holes on rims studded. Fits Pacer AMC. Firestone make. Two Gulf HR70-15 5 hole mounted studded snows. Fits Ford. 477-3991 after 5.

FOR SALE 1 PAIR OF RENEgade F60-14 belted tires plus 1 pair of G78-14 tubeless tires, good condition, on mags. 642-3992.

BELTED RADIAL SNOW Tires, like new: Michelin 225/15X, 575 GR70/15 plus Chrysler wheel, $65. 595-3310 after 4 pm.

TWO RADIAL SNOW TIRES ON rims for VW Rabbit, Uniroyal M&S Plus 155R-13, $120 OBO. 386-3263

FOUR TIRES MOUNTED ON rims. With hubcaps off 1967 Buick Special. Excellent condition. $125 obo: 721-3919.

650X13 4 PLY TUBELESS SNOW tires, 15" radial studded snow tires and rims, new 14" tire chains, 478-1935.

FOUR SNOW TIRES, MOUNTED on 6 hole K5 Blazer rims, $150. 656-6667 after 5pm.

FOUR H78 RALLY WHEELS and tires, like new, $200 or best offer. 386-0283.

TWO A78-13 ATLAS WEATHERguard snow tires on Datsun rims, $40. 385-5354

2 TIRES AND 2 MOUNTED snow tires, size F7814, cheap. 477-8836.

TWO 13" SNOW RADIALS, $35 pair or best offer. 382-0666

TIRES, SNOW TIRES AND wheels fit 1966 Volvo. 598-3892.

160 PARTS, ACCESSORIES AND SERVICE

CAL-VAN
AUTO SUPPLY & REPAIR CENTRE
"Everything from a floor mat . . . to a complete engine."
Open 8 Days A Week
(WED.-THURS.-FRI. 'TIL 9)
735 Cloverdale 386-2155

BEETLE AUTO HAUS
Volkswagen Parts Accessories and Repairs
2821 DOUGLAS ST. 382-1815
(Across From Colony Motor Inn)

MANY ASSORTED PARTS, generators, alternators, rads, tires, hub caps, radios, cassette player, trans shifters. Hemi intake, carb, valve covers, generator, water pump. Clutch setups. Water pumps, intake manifolds, rear ends. Econoline complete front end, etc., etc. 381-6415, 382-4493

$$CASH$$
FOR SCRAP CARS & TRUCKS
7 days a week. Instant Service Hauling. 478-2397 or 478-1865 pgr. 388-6275 no. 2740.

VW MOTORS
Rebuilt, exchange from $285 6 months — 6,000 mi. warranty
BEETLE AUTO HAUS
2821 Douglas St. 382-1815

RADIATOR REPAIRS, FAST top quality repairs at Maurice's Auto Body, 427 Befa St., phone 386-3381 or 384-8094. Located behind the Burnside Pay and Save Gas Station.

MECHANIC'S SPECIAL, 69 Mercedes, 4 door, 280SE, $2000 or best offer. 47 Dodge, not running, $500 or best offer. 66 Volkswagen for parts, $200 or best offer. Days, 478-0459.

TOYOTA LAND CRUISER, soft top, brand new, fits all models. Includes solid tailgate. Still in the box, black. Asking $395. Ask for Don 477-7683 night, days 388-4500.

FORD 289 PARTS. TWO BARrel and holley 4 barrel carb. Mallory brakerless distributor. Sigerson cam, $50. Timing chain and gears. Four new Keystone mags. 479-4666.

TOP PRICES PAID
for scrap cars, and metals, we pickup anywhere.
382-4493 384-8075 pgr 1614

VICTORIA 4-WHEEL DRIVE FREE WHEELING HUBS for any make of 4-wheel drive.
597 Hillside at Rock Bay
D-13531 386-6511

Used parts, Toyota, Datsun, Pinto and Honda. Bob and John's Auto Body. Phone 112-743-9141.

'65 FORD 289, 5-BOLT 2-SPEED trans, $50; 327 bellhousing, $25; 383 heads, rebuilt, $100; 383 4-barrel manifold, $50. Other 383 engine parts. 479-3971.

65 VW VAN PARTS, 69 VW DUNebuggy, 65 VW motor, 194 Chev. heads ported, aluminum Chev. valve covers, other Chev. and VW parts. 595-3552.

2 15X8 SS CRAGARS, $100. 4 15X8 new turbine mags, $200. Chevy or GTO 10 bolt 391 posi $200. Complete white interior for 68 Firebird $100. 478-9346.

MGB PARTS. EXCELLENT top, tonneau, glass, etc. Midget 1100 motor, want Midget windshield, top, seats, bumpers, etc. 652-3609.

SMALL BLOCK CHEV 283, SOME high performance parts, 1500 miles, $400 or closest offer. 384-8893 after 4:30pm.

WARN WINCH, 8,000 POUND CApacity, electric, complete. New $985. Asking $495. Ask for Don 477-7683 night, days 388-4500.

'65 FORD COMET, CHEAP parts. 479-4524.

FIVE FORD GT 15" RALLY rims, $175. 479-1321.

VOLKSWAGEN VANS FOR parts, '57, '61, '64. 383-6428.

NEEDED VOLKSWAGEN 12 volt engine, 12 or 1500. 592-4413.

1964 VOLVO STATION WAGON, $100. 112-539-2112.

428 WITH C6 TRANSMISSION, 67 GT fastback. Phone 474-2728.

WANTED: '71 DODGE ½-TON truck driver's side door. 386-2415

WRECKING 68-69 CHEVELLE 4 door, all parts cheap. 386-7596.

65 VW BEETLE, BODY, PAN, engine, gas heater, 383-7223.

FULL SET 4 BOLT ET MAGS with tires, $200. 592-7244.

FOUR 5 STUD MAGS, $375. 479-4659

160 PARTS, ACCESSORIES AND SERVICE

63 RAMBLER CLASSIC, WHOLE or for parts, running, $50. 73 Vega whole or for parts, not running, $50. 642-4360.

NEW 950 16.5 GOOD YEAR WINter tread tire, rear jump seats for 73 Toyota Landcruiser, roof racks. 652-1559.

4 CYLINDER LAND ROVER ENgine, complete, A—1 condition. 35,000 original miles. Open to offers. 478-5432.

FOUR 15" GMC 6 HOLE RIMS, with 6 ply tires, $90. Rear end for 62 GMC truck $50. 4 13" Valiant rims and hubcaps, $20. 478-6435.

CANOPY FOR 71-72 GMC 4X4 Jimmy, good condition, best offer, 383-1783.

5 SPEED TRANSMISSION FOR sale, fits Toyota 388-6095 or 388-1161.

STOCK CAR AND TRAILER for sale. Open to offers, phone 386-3761, after 5, 382-9189.

12-BOLT POSI, RING AND PINion gear, 3:23 to 1 ratio, $150. Dave, 477-2347.

57 VOLKSWAGON, CRAGARS, new tires, flares, header, buckets. Offers. 382-8849

WANTED MUSTANG GRILL, 1965-1968. 592-1690, (Previous callers please call back.)

64 DODGE, ALL PARTS, AUTOmatic, 6 cylinder, 74,000 miles. 478-3203

WRECKING 1969 DODGE DART Swinger, call after 5 pm. Jim 595-8096.

NEED: ZODIAC, 6 CYLINDER engine. After 5pm, George 642-5303

WANTED: SET OF FOUR GOOD tires for mini. 479-7861 between 6-8 p.m.

WANTED: '53 OLDS 98 4-DOOR sedan, left front door and left side moldings. 386-3381.

1972 FORD COURIER, BLOWN head gasket, tested, $500 or best offer. 384-0136

SLANT 6 225, COMPLETELY rebuilt, hasn't been run yet, $375. 381-0107.

1973 FIAT 128, RUNNING, needs some work. 63,000 miles. $300. 658-5098.

CASH PAID FOR SCRAP CARS Associated. 478-9516 or 478-9571

WANTED 390 FORD ENGINE. Phone 598-3281.

PORSCHE 356 ENGINES AND parts. Phone 598-1721 after 6 pm.

CHEV 350, 4 BOLT MAIN. MUST sell. Best offer. 479-9507.

164 AUTO BODY AND PAINTING

SNO-BIRD RECREATION
2744 Matson Rd.
Langford Area
Is pleased to announce we are now open for major collision repairs, towing and storage. All claims handled promptly.
Courtesy Cars Available
1 Block North of Goldstream
474-1621
478-9686 Evenings

166 CARS AND TRUCKS WANTED

ENGINES!
ENGINES! ENGINES!
Special Prices
- on -
"REMANUFACTURED ENGINES"
Ford — GM — Chrysler
THIS IS OUR LAST ENGINE SPECIAL FOR 1979!
SHORT BLOCKS WITHOUT HEADS!
LONG BLOCKS WITH HEADS!
"COMPARE"
C7R-6009-C6AG
250 cu. in., 6 cyl. short block '66 to '76 CHEV PASS.
REG. $497
NOVEMBER SPECIAL
$440
SPECIAL INSTALLED PRICES ON REQUEST!
MONTHLY PAYMENTS CAN BE ARRANGED ON APPROVED CREDIT.
OPEN SATURDAYS
'TIL 4:30 P.M.
MON.-FRI.
'TIL 10 P.M.
SUBURBAN
Do-It-Yourself Parts Store
3377 Douglas St.
388-5171

NEVER SELL YOUR CAR UNTIL YOU HAVE OUR OFFER
INSTANT CASH!
DePape Motors Ltd.
779 Pandora 384-8035

WE NEED
TOP QUALITY USED CARS
HIGHEST PRICES PAID!
Call
Douglas VW
3329 Douglas DL5100
388-5466

WE BUY ALL MAKES
McCallum Motors Ltd.
—Corner of Yates & Cook
382-6122 D5603

WANTED
TRUCKS & VANS
Also will take consignment vehicles
GARDEN CITY AUTO LEASE CENTRE
382-9111 2978 Douglas

CASH FOR GOOD, CLEAN USED CARS
THOMAS PLIMLEY LTD.
1010 Yates St. 382-9121

CASH
for clean, used cars
SAUNDERS Sales & Service
474-2211 Colwood

CASH FOR CLEAN CARS
BACK MOTORS LTD.
642 Burnside E. 383-6231

WANTED: 67 OR EARLIER VW van, body must be in good condition. 642-5041 after 6.

WANTED DATSUN 510, PREfer 71-72, must be mechanically sound. 598-6447.

166 CARS AND TRUCKS WANTED

WE PAY
the Highest Prices for Your Clean Used Car
TRY US—YOU'LL BE SURPRISED!
CONTACT
CARL SPICER
Used car mgr.
Empress Pontiac Buick GMC LTD.
382-7121 DL01227A

Top Dollar
FOR
TOP CLEAN CARS
Contact:
BRUCE LOCKHART
CORNELL-CHEV-OLDS
3050 Douglas 385-5777

LET US HELP YOU
GET $$ FOR
YOUR CAR OR TRUCK
Drive In Today
GLEN OAK FORD
Yates at Cook
384-1144 D 6616

GeM
PAYS
High Prices
FOR CARS & TRUCKS
480 Esquimalt Rd. 382-7195

WANTED DATSUN CAR OR Pickup needing work. Under $700. Brian 383-0097

WANTED 1973-76 CADILLAC IN mint condition. Cash. 245-2401.

168 CAMPERS, TRAILERS and MOTOR HOMES

PEDEN RECREATIONAL VEHICLE LTD.
—15 Years of RV Experience Ready to Serve You—
★ VANGUARD ★
★ PROWLER ★
★ TRIPLE E ★
Campers—Motorhomes
Trailer—5th Wheels
Van Conversions
Class A Motorhomes
Canopy Tops
JUST ARRIVED
1980 VANGUARD
Truck Campers and Motorhomes
1980 PROWLER
Travel Trailers
CLEAN TRADES
Exceptional Values
1978 VANGUARD VAN CONVERSION, only 17,000 km, Ford chassis, awning.
$13,995
1976 FORD F350 — loaded, only 23,000 miles. 1976 Amerigo 11' fiberglass self-contained camper c/w double bed tip out. Both units.
$11,995
Mint 1972 VW WESTFALIA c/w pop-top, Michelin tires, exceptional value
$4,495
1976 VANGUARD 22' motorhome, Chev chassis, only 19,000 miles.
$15,995
1978 VANGUARD 20½', Ford chassis, heated, holding tanks.
$15,995
1977 VANGUARD 8'9" camper, 3-way fridge, heater.
$2,895
CLEARANCE SPECIALS ON OUR VOLUME PURCHASED 1979 VANGUARD CAMPERS AND MOTORHOMES
TRUCK CANOPY SPECIAL
Aluminum lined canopy c/w 12V int. lite installed.
$425
—Large Parts and Accessories Store
—Repairs
—Consignment Sale
—Rentals
PEDEN RV LTD.
285 QUESNEL ST. (D1950A)
386-3364
Behind Empress Pontiac Buick

Fennell's
TRAILER SUPPLIES LTD.
PROPANE — REPAIRS AND APPLIANCE SERVICE
Custom Building and Van Conversions
Large Parts and Accessories Store
652-3941
Mon.-Sat. 9 to 5
Sun. 12 to 4
6459 Patricia Bay Hwy.

8½' CAMPER, SLEEPS 4, JACKS included. $1400 or best offer. 478-7096

1973 11' VANGUARD CAMPER, 3 way fridge, 3 burner stove, heater, porta-pottl, sleeps 6. 479-8420

10½' GALAXY CABOVER camper, furnace, oven, awning, toilet, $2450. 478-1349

SHED FOR RENT VERY SUITable for motor home or trailer. 478-4432.

8' CAMPER, STOVE, ICE BOX, Brophy jacks, $1200 or offers. 598-1915.

FOR RENT VW HIGHTOP camper, $125 week, 64 mile, 595-4756, 385-5525.

AIR STREAM 30' TRAILER, fully equipped, sleeps 5, air. 382-6206.

A CANOPY FOR SHORT BOX foreign truck. $200. or best offer. 382-9144.

MUST SELL, 15' VANGARD, electric brakes, heater, oven, fridge, $1850. 543 Whiteside ST.

1979 27' HOLIDAIRE, AIR CONditioned, stereo, twin beds, used one trip. 479-8115.

1972 WINNEBAGO BRAVE, 21', excellent condition, 44,000 miles. $11,500. 388-4702.

168 CAMPERS, TRAILERS and MOTOR HOMES

IMPALA CAMPING WORLD
WINNEBAGO
APOLLO
OTTO
BOLER
LIONEL
EMPRESS
HOLIDAIRE, LEISURECRAFT
CANOPY TOPS — ACCESSORIES
SERVICE
PAT BAY HWY., SIDNEY
656-5504 MDL 5513A

TRUCK CAPS $450 installed

WE WILL BUY OR CONSIGN YOUR R.V.

PRE-OWNED
CLEAROUT!!
1978 LEISURECRAFT

168 CAMPERS, TRAILERS and MOTOR HOMES

STOP MOTORS LTD

2524 DOUGLAS ST.
383-3635
HOME OF
FRONTIER

LAS VEGAS DAYS
Oct. 31-Dec. 15 '79
3 DAYS & 3 NIGHTS
FOR TWO
IN BEAUTIFUL
LAS VEGAS
(Leave Thursday night, return Monday morning) — Air Fare and Motel only (Subject to availability at time of booking.) with the purchase of any new or used R.V.

ALL TRAVEL AND BOOKING ARRANGEMENTS BY
THE BAY TRAVEL

1979 Frontier Campers from $4940

1979 Suncraft Vans from $15,482

1979 Frontier Mini Liners as low as $18,-949

PRE OWNED UNITS
1977 18' Unik exceptional unit only $13,931

1975 Citation 19' sale priced $13,795

1975 Winnebago 19', 9000 miles $14,981

1977 Okanagan 11' camper sale priced at $5495

1977 Prowler 30' 5th wheel exceptionally clean at $12,499

These and many more to choose from at both locations.

Stop Motors
2524 Douglas Street
Victoria, 383-3635
Dealer 6703
Tops R.V. Center
6045 Tr. Canada Hwy
Duncan, 748-3181
Dealer 5042

169 MOBILE HOMES AND PARKS

T and M Court
Cedar Glen
Oakcrest
Aaron Court

Choose from any of our fine mobile home communities or tell us where you want to be. Locations for our fine homes in Esquimalt, Langford, Sidney, Sooke, Mill Bay and also Vanc. area. Phase I and II of Oakcrest filling fast. Choose your lot today. View homes in Langford (Trans Can Hwy) and Esquimalt (Craigflower Rd.)

BUYRIGHT HOMES
DL6162 474-2154 383-2912
Langford open daily till 8
Craigflower Rd. daily till 5

USED SPECIALS
12x64, $13,500
12x68, $16,900
24x40, $17,500
Use your Government Grant

Triangle Homes Victoria Ltd.
2435 Trans Canada Hwy
Listings Wanted
Dealer 5088 478-1774

NOVEMBER SPECIAL
Buy a new home during the month of November and get six months free rent in our park or the park of your choice.

Triangle Homes Victoria Ltd.
2435 Trans Canada Hwy
Dealer 5088 478-1774

LANNON CREEK
POSSIBLY
CANADA'S FINEST PARK
Buy your mobile home at the dealer of your choice. Scenic water and mountain views. Phone 642-5486, or 642-5972.

BY OWNER. EXCELLENT CONDITION inside and out, 12x60, 2 bedroom, new upgraded wall to wall carpets and drapes, 2 appliances, hutch and plenty of cupboard space, covered patio, carport and storage shed, in top rated adult park. Swimming pool, recreation centre and laundry facilities, 245-7768.

SAVE ON FUEL BILLS, USE government grant to purchase 2 bedroom Nedrow with heatilator fireplace in Extendo living room, 4 appliances. Build equity in affordable mobile home. Reduced to $16,800. 478-9691 or 478-6062 after 6pm.

LIKE NEW, 1978 14X70 DELUXE Fleetwood, Duroid roof, 2 bedroom home, 4 appliances, sundeck, wired workshop, Lannon Creek Park. Overlooks Sooke basin. Sacrifice: $23,500. 642-3237.

1973 HOMCO AMBASSADOR 66x12 on a showplace site with sundeck, completely landscaped, adults only. Admiral Homes, 2500 Florence Lake Rd. 478-6434, 478-0034.

PRICE REDUCED, MUST SELL, well-maintained, 12X68', 3-bedroom, 4 appliances, covered sundeck, storage shed, extras. Located in family section, Florence Lake. 478-2053.

1974, 24X52 PREMIERE Mobile home, 3 bedrooms - 2 bathrooms, utility room, 5 appliances, 12x40 sundeck with workshop. Located in Florence Lake Park. Must be seen. 478-0024 evenings.

12X64 MARLETTE, WITH TIP out, 3 appliances, sunken living-room, 10x11 shed, immediate occupancy, in Sooke waterfront park. Offers to $16,000. 474-2663 after 5

LUXURY LIVING, 1440 SQ.FT. Spring Manor, 3 bedrooms, 2 full baths, family room, living room with fireplace, Sherridan Heights Park. 642-5145 Sooke.

12' WIDE HOME, 2 BEDROOMS, French doors to beautiful patio, exclusive corner lot. Will take travel trailer on trade. Langford area. 478-9664, 478-8971.

REPOSSESSED
12X68' HOMCO MOBILE HOME at Sooke B.C. Contact Dealer Plan Dept. C.I.B.C. 385-8701.

WE NEED LISTINGS!
For fast results on your home call The Specialists! 474-2154
Buy Right Homes 2744 Spencer

12X64 GENDALL, TWO BEDROOM, four appliances, 24x8 sundeck, enclosed back porch, Sooke. $13,500. 642-3787, 382-9019

169 MOBILE HOMES AND PARKS

12X68' NEONEX 2-BEDROOM mobile home, four appliances, like new, asking $15,500. Phone 385-9364.

DOUBLE AND SINGLE-WIDE spaces available in Sooke Park. 642-4420.

SPACE AVAILABLE. CEDAR Creek Mobile Home Park, Mill Bay. 743-2449, 743-2591

WAS $19,900. NOW $17,100! 3 BR, 2 bath, 5 appl, covered deck! 474-2154, Buyright. D6162

NEEDS LANDSCAPING Only $11,900 for this 2 BR near Vic. 474-2154, Buyright. D6162

WATER AND MTN VIEWS! 2 BR 24x40, 4 appl. Furnished! Nice! 474-2154, Buyright. D6162

DOUBLE WIDE $20,900! 3 BR, 4 appl, corner lot, nice setting! 474-2154, Buyright. D6162

BEAUTIFULLY KEPT 12X64 mobile home in waterfront park. Offers on $13,500. 642-3083

FIRST $3,000. TAKES 10X45' Biltmore, 652-2572.

181 TOURIST ACCOMMODATION

CRAIGMYLE GUEST HOUSE
English style bed and breakfast. 1037 Craigdarroch. 595-5411 or 595-2697

190 ROOM and BOARD

OAK BAY GUEST HOUSE
1052 NEWPORT AVENUE
Bedsitting rooms available with private bath. Excellent meals, maid service. Beautiful surroundings, close to ocean, Sealand marina, bus route, shopping, golf course, etc. Ideal for retirement living. Bed and Breakfast available, reasonable rates by day, week or month. 598-3812.

CRAIGMYLE GUEST HOUSE
Bed and breakfast, or full board, winter and permanent rates available. Situated 1 mile from city center. Along side Craigdarroch Castle. 595-5411, 1037 Craigdarroch.

GLENSHIEL HOTEL
HOME FOR SENIOR CITIZENS
EXCELLENT FOOD
CENTRALLY LOCATED
606 DOUGLAS 383-4164

ROOM AND BOARD available in quiet private home, perferably for mature, working gentlemen or semi-retired, retired in good health, non smoker. 388-5310

HOME AWAY FROM HOME. Room and board for working person, laundry included, has to be seen. 478-7737 (Langford).

DELUXE ACCOMMODATION, room with private bath, excellent meals. Retired. 388-4134 after 3pm.

ROOM AND BOARD available, Fairfield area, 521 Linden ave. 479-5379

LARGE ROOM, BOARD, PRIVATE home, students welcome, available immediately. 382-2162

QUIET HOME, CLOSE TO University campus, 3 squares a day. $200. 477-8126 after 5.

ROOM AND BOARD IN QUIET home, near Town and Country. 383-3405.

PRIVATE ROOM AND BOARD. $175 per month. 386-6545.

193 ROOMS TO RENT

PLEASANT ROOM IN CHARacter home. Kitchen privileges. Good quiet neighbourhood, convenient to everything. Mature student or responsible working person only. $100 per month. 595-7006 mornings, suppertime.

FURNISHED ROOM, SOUTH Fairfield, one block from beach, one block from bus route, utilities all found. $140. 388-7583 evenings only.

MODERN KITCHEN UNITS, close to downtown, color TV, from $27.50 daily and from $95 weekly. 383-0742

FEMALE STUDENTS, ROOMS for rent, reasonable, shared kitchen, bath and common rooms, 384-8058 between 7:30am-5pm.

197 HOUSEKEEPING ROOMS TO RENT

NEAR BEACON HILL PARK, furnished room with stove and fridge. Utilities included in rent of $105 per month. Call 477-9851.

MALE STUDENT, CLEAN light housekeeping basement room from Nov. 1st-April 30th. 384-0936.

2 ROOM BACHELOR, FURnished, fridge, stove, mature man, $90. 1116 North Park. Evenings, 383-1995

2310 WARK STREET NEAR Crystal Pool, small room, fridge, stove, utilities included. 382-2556, 385-6237, 383-8415.

RITZ HOTEL—DOWNTOWN
Elevator service T.V. lounge
710 Fort St. 383-1021

YOUNG PEOPLE TO SHARE house in James Bay. After 5pm. 383-2622.

ROOM FOR OLDER MAN, NON drinker, $80. 1255 Pandora. 385-6743.

JAMES BAY, NEAR BUS, shops. $78. Suit business woman or retired lady. 595-6588

CLEAN, QUIET, CLOSE TO town. Phone after 6pm. 383-8191.

200 APARTMENTS TO RENT UNFURNISHED

FROM THE SEVEN SEAS
Facing the harbour entrance, with a backdrop of the Juan de Fuca straits, and Olympic Mts you will have an unobstructed view of the cruise ships, Naval vessels, Ferries and freighters, and also the busy water traffic in the harbour. Lavishly built and decorated, this 5 rm plus apartment has 2 full bathrooms, 2 bedrooms, 2 balconies and the rent is only $600. per month. (these brand new strata units sell from $75,000 to $102,000. with 10% C.C.A. for investor) The rent includes drapes, appliances, heat, H & C water and parking, and maintenance, also sauna whirlpool and lockers. You are invited to come to SEAFORTH WOODS CONDOMINIUM APTS, AT 630 SEAFORTH, open daily for viewing 1-5PM. Look For Our Ad Under Condominiums "Class 258" also our display ad in this weeks Fri. night & Sat. morning "Homes Today"
DICKIE AGENCIES LTD.
382-8239 or eves. 477-4662

VACANCIES
$188 — 1 bdrm James Bay
$230 — Bachelor, fully furnished. High Fort St.
$360 to $380 — 7 one bdrm and den Sidney area
$430 — 2 bdrm, 2 baths plus den
$400 — 1 bdrm plus den and loft
$258 — 1 bdrm waterfront, James Bay
$249 — 4 x 1 bdrm waterfront. Dec. 1st.
$170 — 1 bdrm Esquimalt. Dec. 1st.
$215 — 2 bdrm Cadboro Bay area. Dec. 1st.
$220 — 2 bdrm West Saanich
$340 — 2 bdrm James Bay. Dec. 1st
$340 — 2 bdrm. James Bay
"HOMEHUNTERS"
381-2113 - FEE

CEDAR HILL X
$450.00 per month. Spacious 2 bedroom - 2 full bath condo with 5 appliances. Available Dec. 1st. for long term tenancy if desired.
JACK MEARS
OAK BAY REALTY LTD.
JO ANN HOPPE
598-3321

LIVE IN THE COUNTRY AND enjoy large grounds with children's playground area. This large 2 bdrm. condo unit is ready for occupancy Nov. 1. Within walking distance to Sooke Village, approx. 30 minutes from centre of Victoria. $260 p.m. Caretaker 642-3631. British American Realty Ltd. 385-1431.

200 APARTMENTS TO RENT UNFURNISHED

AVAILABLE DECEMBER 1. $196, large 1 bedroom basement apartment, in quiet block. Hardwood floors and separate entrance. Must have own carpets. ½ mile to town on Grant St. Only quiet mature tenants to apply. Reduction for 1 person. No pets. 598-8443

CHALET APTS. 1465 FORT ST. Deluxe 1 and 2 BRs. Mature adults only. No pets. Call Manager at 595-0593.

QUALITERRA COURT, 804 Esquimalt Rd. 3 BR. family suite. Sorry no pets. $300.00. Call Manager at 385-0953.

ONE BEDROOM AND DEN condo, washer, dryer, skylights, fireplace, excellent appointments throughout, fully decorated, Fairfield, $500 month. Lease to purchase to right party. Call Mr. Durkin, 382-8146

SPACIOUS 2 BEDROOM, 1½ bath condominium, on Esquimalt Rd. $425 includes electric heat and underground parking. Mature couple only. No children or pets. References required. 384-9696.

CENTRALLY LOCATED Unfurnished 1-bedroom apartment. $195 to $245 per month. References required. Contact Building Manager #334, 755 Market St. 385-0810.

1-BEDROOM SEMI-FURnished suite in older house, share bath. Available November 1st. Utilities included. $158.30. 385-9534 evenings.

TWO, 1 BEDROOM APARTments, Rockland area, immediate possession, $350 including utilities. 382-7282 between 6-8pm only.

AVAILABLE IMMEDIATELY 3 bedroom unit in 4-plex, Langford. Rent $325 monthly. Includes stove, fridge, water and drapes. Near schools. 478-5588 or 478-2459

MOSTLY RETIRED LADIESblock on Esquimalt Rd. Near everything, next to park. 1 bedroom modern apt. $175. Available Dec. 1st. 383-8774.

LUXURY 2 BEDROOM, 2 BATHroom, fireplace and many extras. Opposite Beacon Hill Park, $450. Available immediately. 383-3033

SMALL 1 BEDROOM FOR quiet adult, immediate occupancy, no children, no pets. 385-1789.

OCEANFRONT
Deluxe 2 bedroom and compact 1 bedroom suites. Adults. Ocean Village, 642-5254

SELF-CONTAINED, 1 BEDroom apartment in old house. Oil stove and heat. $160. Fernwood. 595-4042.

310 ROBERTS ST.
Waiting list. 384-5320.
Princess Louise Apts.

$182.06, 1 BEDROOM, 2680 Prior. 383-8781 or 384-5459. Adults. December 1st.

BAY/QUADRA, CHARACTER suite, 1 bedroom, now available. $220. 658-5877.

$147. BACHELOR SUITE. Cablevision, carpet. 1239 Park Terrace, Esquimalt. 385-2925.

2 BEDROOM AVAILABLE NOV. 9th. $263. Wark St. Phone 384-8618.

1 BEDROOM APARTMENT, ESquimalt, available immediately. $160. 592-4387

BACHELOR, MATURE ADULT, no children or pets. 384-2320.

JAMES BAY, 1 AND 2 BR. BACH. Large modern. 592-7678.

1 BEDROOM, AVAILABLE now, fridge, stove, $200. 477-6380

TRADE THROUGH CLASSIFIED
DIAL 386-2121

201 APARTMENTS TO RENT FURNISHED

LIVE LIKE A KING!
Stay right downtown in total comfort with everything needed for the good life. Studios with open kitchenettes, one bedroom and family units, penthouses. Free Color TV, phones. On premise laundry machines, maid service. Restaurant available. Low winter rates. Hotel is all new. Hurry, call now 388-5513.
Royal Olympic Hotel
642 Johnson Street

EXECUTIVE ACCOMMODATION
Available immediately for lease or monthly 1 bedroom furnished, wall to wall, swimming pool, jacuzzi, cablevision, parking, secured entrance. Downtown area. Several available. $450. to $595.
HOMEHUNTER'S
381-2113 - FEE

ELBOW ROOM
Clean, comfortable, one or two bedroom apartments located in a quiet park like estate. Extra large units with spacious, fully equipped kitchens. Cable TV, maid service. Some with fireplaces. Special winter rates. Casa Linda Motel opposite Royal Colwood Golf Course. 474-2141

LUXURY LIVING
Furnished bachelor and 1-bedroom suites. Maid service, answering service. Indoor heated pool, cocktail lounge, saunas, coffee shop, dining room, laundry, colored cable TV. No pets. COACHMAN INN, 229 Gorge Rd. E. Phone 388-6611.

DELUXE ACCOMMODATION
Furnished bachelor and 1-bedroom suites. Colored TV, dining room, laundry, indoor pool, hudro pool, saunas, lounge, maid service, answering service. No pets. CANTERBURY INN, 310 Gorge Road. Phone 382-2151.

SCOTSMAN MOTEL
Conveniently located on bus route. 5 minutes from downtown. Fully furnished suite, twin and double beds, colour TV, phones in rooms, laundry. Reasonable winter rates. Available immediately. Phone 388-7358.

WINTER VISITOR
Luxury condominium, Oak Bay Marina area, with mountain and sea views. Mature couple. Bring your own toothbrush. January thru March. $800 per month. 595-1019

CRAIGFLOWER MOTEL
Now renting weekly and monthly deluxe bachelors and one bedroom suites on beautiful Gorge Waterway. Maid service, laundromat, color TV. 388-7861

HARTNELL HOUSE
Modern units by day, week or month. Close to downtown, colour TV, parking, linen, etc. 383-0742.

MODERN DOWNTOWN WINter accomodation, weekly or monthly rates, everything supplied. Kitchens, pool and sauna. 386-2812.

LUXURY 1 BR. CONDO W/MTN. water views, F.P. all utils. to March 1980.
PEMBERTON HOLMES LTD.
1000 Government St. 384-8124

THUNDERBIRD MOTEL
Bachelor suites for rent, reasonable rates, fully equipped, close to downtown, 384-0632.

ROYAL VICTORIAN MOTEL, 230 Gorge Rd East. Furnished units from $220 to $290 per month. Please call 385-5771.

WINTER RATES, LARGE AIRY newly decorated studio apartment. Sun Crest Motel, 360 Gorge Rd. East. 384-5122.

EXQUISITELY FURNISHED 2 bedroom display suite at Laurel Point, $900 per month. 388-5121. Evenings 598-7273.

$250, 2 BEDROOM GROUND level, self contained, ww, close in, all utilities, adults, no pets. 477-1485

COMPLETELY EQUIPPED units. Easy walking distance of downtown. $260 a month. 385-7529.

FURN. BACHELOR AND 2 bdrm suite, linen, dishes and color TV inclus. 383-0742.

$130.18, BACHELOR, 735 PANdora, 386-1946 or 384-5459, adults, December 1.

202 FURNITURE TO RENT

MAIS
FURNITURE and APPLIANCES
RENT
WASHER and DRYERS
COLOR or BLACK/WHITE TVs
FURNITURE—APPLIANCES
at PENNIES per DAY
1821 COOK
385-2435

STANDARD FURNITURE
Three Rooms from $42.00 per month
Immediate Delivery
382-5111 737 Yates St.

CAMOSUN
FURNITURE RENTAL
Month to Month
Piece or group
Immediate Delivery
833 Yates 383-3655

203 APARTMENTS WANTED

Free to Landlords
Eliminate Needless Phone Calls. We also advertise FREE for you and send prospective tenants you require.
"Give us a Try."
We're open 7 days a week
"HOMEHUNTERS" OF CANADA
381-2113

BROKEN HEART!
Jennie is a 5-year-old in love with her dog Sasha. Although they are both "housebroken" no one wants Sasha. If you have a house or suite for rent with a small corner for a puppy, call 384-7236. Required immediately. References available.

RESPONSIBLE AND QUIET working woman requires 2 bedroom character suite, preferable with fireplace in Oak Bay, Fairfield area. Please call 478-5591 from 8:30-4:30. 478-0246 after 5pm

RESPONSIBLE WORKING woman requires 1-bedroom apartment in Fairfield area for December 1st. Preferably in older complex, bright and spacious. Call days, 387-6588 or after 5, 384-0060, ask for Nancy.

WANTED IN OAK BAY OR Vicinity, reasonably priced accomodation, for December, January and February (or part thereof). For middled aged quiet, Alberta couple. For further information call 592-4014 after 5pm.

HELP! YOUNG BUSINESS woman immediately requires 1 bedroom apt. in James Bay or Fairfield, will pay up to $225. Please call Alexandra at 388-7615 8:30-4:30pm. 477-0252 after 5pm.

PROFESSIONAL COUPLE with 1 child require pleasant 1 or 2 bedroom apartment. $200-$300 in Fairfield or James Bay area. Occupancy by Dec. 1st. 384-2182 after 3pm.

WANTED FOR DECEMBER 1st, 2 bedroom, basement suite or apartment for young working girl with 2 cats and one small dog. Very clean. $150-$200. 385-6335 or 595-5840 (evenings.)

WANTED BY DECEMBER 1, 2 bedroom suite or duplex for non-smoking, quiet, working mother of 3 year old. Up to $250. Victoria area. Have references. 384-1436

QUIET, RESPONSIBLE WORKing person, non-smoker, requires 1-bedroom apartment or bachelor in Fairfield/James Bay area. 386-0758 9am-9pm.

RESPONSIBLE COUPLE would like 1 or 2 bedroom apt. or duplex. References available. No children, no pets. Call 598-6667 ask for Keith.

NEEDED NOVEMBER 15TH OR December 1st, quiet apartment, Fairfield/Oak Bay. Weekdays evenings, weekends anytime, 595-5767.

WORKING WOMAN NEEDS 1 or 2 bedroom apartment, preferably in house, Vic General area. Immediate. Approximately $200. 384-0842.

FOR DECEMBER 1ST, 1-BEDroom suite in older home, for quiet student, preferrably Beacon Hill/James Bay area. Reasonable. 384-1677 after 3pm.

RETIRED COUPLE, NONsmokers, no pets, require quite 2-bedroom suite. Decemeber 1st. $300-$350. 477-8249.

WORKING COUPLE LOOKING for 1 bedroom house or basement suite, fireplace preferred. 479-0234 after 6pm.

WANTED, 1 BEDROOM APARTment by widower, non smoker, Beacon Hill Fairfield area. 388-7118.

FAMILY WITH 1 CHILD WANTS 2 or 3 bedroom apartment, Esquimalt area for Dec. 1st. Up to $275 monthly. 385-0310.

CHRISTIAN MOTHER AND son, 8, needs an apartment, urgent! 652-1593

WORKING GIRL NEEDS BASEment or ground floor suite, Fairfield. 478-8765 evenings.

WANTED 1 BEDROOM SELF contained character suite for student. 477-6676.

204 SHARED ACCOMMODATION

FOR DECEMBER 1ST, QUIET female, U Vic student, 25, seeks a home with 1, 2, or 3 other females of like nature. No smokers please. Have furniture. Please reply Victoria Press, Box 41.

AVAILABLE IMMEDIATELY, two bedrooms in co-op type house, close to town, mature women preferred. Please call mornings 383-5534

RESPONSIBLE 18 OR 19 YR. old girl or woman 25-35 to share our home with, must be free and easy. $250 includes all utilities. 383-6758.

WOMAN WITH CHILD SEEKS same to find and share suitable house or apartment. 595-7548 evenings.

IF YOU ARE INTERESTED IN living in a beautiful well kept house call Wendy after 4, 385-8651.

3 STUDENTS NEED ROOMmate, $110 plus a share in utilities, own room, furnished. 383-3702 after 6.

PERSON, 25, TO SHARE NEW furnished house near Sidney, $170. 656-7032

FEMALE IN 20'S REQUIRES Person to share furnished 2 bedroom house. 386-9419 after 6.

ROOM: VEGETARIAN, NON smoking, meditating co-op, $100 a month. 383-9426.

PERSON TO SHARE HOUSE, all utilities supplied, $175 monthly. 479-8043.

LARGE CHARACTER HOME, Quadra area to share. Fireplace, Broadloomed. 382-6206.

WANTED RESPONSIBLE PERson to share 5 bedroom house. 384-8532.

ROOM TO RENT, PREFERably female, Oak Bay, near water. 598-1384

206 DUPLEXES TO RENT

SPACE & PRIVACY
This brand new 3-bedroom duplex with fireplace and 1½-bathrooms has both. Plus fridge, stove, washer, dryer, wall-to-wall carpet, covered parking. Completion date November 5th. Can be viewed now. Children welcome. References required. $550 per month. 955 Admirals Road. 384-3519.

IMMEDIATE OCCUPANCY. 3 bedroom family townhouse, 2 bathrooms, $420 per month excluding appliances. Please call manager 385-3353.

206 DUPLEXES TO RENT

LANGFORD, 5X5 DUPLEX, 3-bedroom, with basement, fridge, stove. Close to school and shopping. 478-9859.

LARGE 5X5 3 BEDROOM, Gorge area. December 1st. $370. 479-2450.

NEW, 3 BEDROOM, 1½ BATHS, fireplace, no pets. Must have references. $435 per month. 656-4066

3 BEDROOM DUPLEX, SIDE BY side. $260. Fridge and stove. 384-0269.

207 DUPLEXES WANTED TO RENT

RESPONSIBLE COUPLE would like 1 or 2 bedroom apt. or duplex. References available. No children, no pets. Call 598-6667 ask for Keith.

2 BEDROOM HOUSE OR DUplex with character. To responsible working couple with references. 383-1689 work, 386-8916 home.

URGENTLY REQUIRED 2-bedroom duplex or small house for young, quiet, married couple. $200-300. November 1st. 386-5033.

WANTED 2 BEDROOM DUplex or house in Central Saanich for quiet young Newlyweds, $200-$250. Good references. 652-3287.

RN WITH 6 YEAR OLD CHILD requires duplex or house to rent. 595-1996.

FAMILY OF 4, NEED DUPLEX or house, $300-$325. 642-4706

210 HOUSES TO RENT UNFURNISHED

BROWN BROS on LANSHARD
People Helping People

$425.00 — Stadacona St., luxury penthouse suite, 1 bdrm., s/f, f/p, w/w available Nov. 1. Sorry no children and no pets.

For further information, please call Brown Bros. Agencies Ltd. 385-8771 anytime.

VERY CLEAN, 3 BEDROOM, NO basement house in Glanford area, electric heat and wall to wall carpet throughout. Available Nov. 15th. Rent of $425. includes fridge and stove. Possible rent reduction after 6 months for proven tenants. Please send personal resume and references to Victoria Press Box 14.

UPLANDS AREA EXECUTIVE
Quality 3 bdrm. home near U.Vic and golf course — immaculate condition — large garden. Lease to July 81, references required. $750 monthly, available Dec. 1st. Phone 592-7220.

MAYNE ISLAND, RETIRED? Or looking for peace and quiet? Lovely 2 bedroom home, beautiful acre, very private, responsible people only. Also brand new trailer on lovely lot, short or long rental. For details please phone 539-2746.

AVAILABLE DEC. 1ST. LARGE 3 bedroom house, Camosun College area, full basement and garage, living room with fireplace, separate dining room, 1½ baths, close to schools and busline, family preferable. $550 per month. 592-0110 after 6.

OCEAN EDGE
Unique 2 bedroom bungalow with fireplace, sliding glass doors to garden patio and ocean. Adults. Landscaped grounds. Ocean Village, 642-5254

NEAR NEW 4 BR. HOUSE. MODern appliances——counter-top range, fridge, washer, dryer and deep-freeze. $500——negotiable to co-operative tenant. 388-7614 or 383-4242.

ROCKLAND MANSION
FOR LEASE. 7000 SQUARE FT. developed to fire bylaw. 8 full bathrooms, suitable as delux retirement home. 598-5092.

$550. ROYAL OAK — BROADMEAD. Modern 4 br. home in exclusive area. Lease to July 31/80. PEMBERTON HOLMES LTD.
1000 Government St. 384-8124

IMMEDIATE OCCUPANCY. 3 bedroom family townhouse, 2 bathrooms, $420 per month excluding appliances. Please call manager 385-3353.

MODERN 4-BEDROOM, FULL basement home. Quiet, treed, Colwood cul-de-sac. Lease available December 1st. $425. Wilson's Rental Management. 382-3941.

3 BEDROOM HOME, FRIDGE, stove, wall to wall carpet, drapes, clean and comfortable. Presently owner occupied, one year contract. $350 per month. 382-2687

$450 COOK AND FAIRFIELD, 2 bedroom, newly decorated, wall to wall carpet, oil hot water heat, available immediately. 382-6296 after 8pm.

3 BEDROOM MOBILE HOME, unfurnished, immediate occupancy, in Sooke, rent $270 per month, or sell $10,500. 383-1927

AVAILABLE NOV. 1ST. 2 BEDroom house on bus line, Saanichton, $400 per month. 652-3708 between 4-6pm.

2 BEDROOM BASEMENT, Shelbourne McKenzie area. Available December 1st. $450. 479-8429.

SEAVIEW, BRENTWOOD BAY, 1-bedroom cottage plus studio or guest room, $300 per month. Phone 652-1982, Saturday only.

ROCKLAND EXECUTIVE, newer 3-bedroom home, available January 1st. $650. 382-1517.

3 BEDROOMS, AVAILABLE DEcember 1st. $475 a month. No pets. Call after 5, 388-7088.

WATERFRONT
Picturesque 2 bedroom townhouses. Ocean Village, 642-5254

2-BEDROOM HOUSE, OAK BAY boarder appliances. Available now. 478-7478, 598-2287.

211 HOUSES TO RENT FURNISHED

WATERFRONT — LARGE fully-maintained, landscaped estate. 2 bdrms. No pets. $1000.00 per month. References required. THE ZIEGLERS, 592-1768, 384-8075, Pgr. 310, Seaspray Properties Ltd. 595-3151.

OLDER COUPLE PREFERred, 2 bedroom, heat, utilities, telephone, all paid for. No pets. Nov. 15-April 15th at only $275 month. 1 mile to shopping center. 478-7321.

LOVELY VICTORIA HOME, close in, fully equipped. January, February, March. Reasonable rent to responsible couple, Victoria Press Box 40.

212 HOUSES WANTED TO RENT

DECEMBER 1ST, SMALL house or cabin with garden area, 20-mile radius. Glen, 388-9672, work, 388-6333.

PROFESSIONAL COUPLE with dog require 2 bedroom house for December 1st. In the range of $400. 386-9419 after 6pm.

URGENT, YOUNG COUPLE want to rent house in Langford, $200-$350. rent. Pets. For December 1st. 479-1035.

CHRISTIAN COUPLE, GOVernment employee, need home to live in and care for, $350 per month. Kindly phone 384-8636.

3-4 BEDROOM HOUSE WITH pasture, quiet surroundings, reasonable rent, willing to upgrade. 478-5746.

RETIRED EDMONTON gentleman wishes to rent home for Dec. Jan. while you vacation. Contact 479-7292.

WANTED 2 BEDROOM HOUSE Dec. 1st. References. 382-8366.

212 HOUSES WANTED TO RENT

CHEETA ENTERPRISES LTD
1815 BLANSHARD ST.
381-2122
LANDLORDS
WE PAY A FEE
plus
Free Listings Of Vacancies
FREE ADVERTISING
Referrals Of Suitable Rentors

RESPONSIBLE YOUNG WORKing couple would like 1 to 2-bedroom home between Royal Oak and Sidney for December 1st. No children or pets. References available. Phone 652-4882, after 6.

HANDYMAN, GARDENER, couple middled aged on pension, require country home, old farm, mobile home, etc. Short or long term occupancy. Immediate or December 1. Reliable, congenial. Victoria Press Box 016.

RESPONSIBLE YOUNG COUple, with baby, require a clean, 2 or 3 bedroom house, or side duplex, with garage. Yard and dwelling gladly maintained. Excellent references. 479-6553 or 479-9214

LEGALLY BLIND BOY WITH pet puppy and professional family urgently require 3-4 bedroom home. Preferrably centrally located. References upon request. 382-3256.

THREE BROTHERS, MATURE and responsible require 3-4 bedroom house. We are Experienced Carpeneters and would like to fix up or renovate older home. 383-0878.

MARRIED COUPLE WITH ONE child, seeking bungalow or small house to rent in Fernwood, Quadra/Finlayson. Will take lease with option to buy, non smokers. $200-$300. 383-3993

RESPONSIBLE COUPLE, 2 small children, handyman, gardeners, former homeowners, new to town, seek 3 bedroom home in older area, prefer fireplace. References. 595-1544 after 4pm

YOUNG COUPLE WISHES TO rent 2-3 bedroom duplex or house in Langford, Colwood, Metchosin area, no children, 1 small dog. Contact Julie or Pete after 5pm. at 478-0631.

LEASE WANTED: LARGE, quiet, artistic view home required immediately, 3-5 bedrooms. Price commensurate with quality and character. Prefer University, Mt Tolmie area. 721-3583.

SMALL FURNISHED HOUSE or apartment wanted in South Oak Bay or Rockland. From mid December to mid January by retired couple visiting over Christmas Holidays. 598-2205

SINGLE RESPONSIBLE BUSINess man, regular income, visiting family on lower Island, requires house or cottage, 3-6 month lease, $200 a month. 658-5898 Bob.

RETIRED COUPLE WISHES TO rent fully furnished house from Nov. 15th to April 15th. Best of local reference. Victoria Press Box 30.

FURNISHED HOUSE OR apartment in Victoria area for December, January. Retired couple will housesit. 748-4981 Duncan.

FAMILY, 2 CHILDREN REquire unfurnished house for 9 months, North Saanich area. From December 1st, references available. 656-4087.

WORKING WOMAN URGENTly requires house in country. Excellent references. Work 383-1191, home 642-4638.

RETIRED COUPLE, SEEKING to rent a 5x5 duplex, or a small house in Hillside area, have small, clean, toy poodle. 652-1731

MATURE WORKING COUPLE want small 1 or 2 bedroom house or duplex. No children, no pets. 658-5434.

215 HALLS, WAREHOUSES STORES and OFFICES TO RENT

OFFICE SPACE AVAILABLE NOW IN
Market Square
Call 388-4383

WAREHOUSE
1. 775 Lampson 5-13,500 sq. ft.
2. 841 Viewfield — Office, Mezzanine, Reception area.

OFFICE
1. Esquimalt — busy traffic area — 500 sq. ft.
If you are looking for space to lease call for further details. I'll be glad to be of assistance.
LEONA EDMONSON
CEDRIC STEELE REALTY LTD.
388-6258

LEASE TO PURCHASE
Why not own your own building. This tidy office on Burnside in the 1 mile circle, has 1600 sq. ft. each on the upper two floors. Each floor is set up for 2 offices each with their facilities and own entrances. Ready to go!! Phone for lease details and right to purchase.
FRANK WILLS 388-7868
DUNSMUIR PROPERTIES LTD.

NEW CENTRE NOW LEASING
Will be ready for occupancy Jan. 1, 1980. Good retail/office location, 2 stores, approx. 1,000 sq. ft. each, on site parking, high traffic area in the Western Community. For further details please call:
477-0141 W. MICHAELS 477-4884
477-0141 JACK HOWES 721-5100
THE PERMANENT

FOUR OFFICES
Approx. 950 sq. ft. each — ground level. $350.00 P.M. and upstairs $250.00 P.M. Location is at Cadillac and Douglas, ample parking contact
388-4434 RICK KINNIS 477-9394
WESTMONT REALTY (1977) LTD.

WAREHOUSE
Heated Building, 100x60, including 2 large door, loading dock, offices. Contact Mr. Anderson at 382-2721 or 477-4985.

OFFICE SPACE
500 Sq. Ft. $165 mo.
800 Sq. Ft. $195 mo.
180 Sq. Ft. $85 mo.
For Further Details Call Mr. Anderson at 382-2721 or 477-4985.

Office - Shop/Warehouse
1500 sq. ft., all ground level in Prime Location. Available immediately. For further details contact Mr. Anderson at 382-2721 or 477-4985.

1175 COOK ST.
Established medical building has vacancy for either a one or two man practice. Elevator, covered parking, lab, x-ray and pharmacy. TERRY SMOLLETT 386-3494 (24 Hrs.)
CENTURY 21 Western Homes Ltd. 1037 Cloverdale Ave.

ESQUIMALT
ADMIRAL SQUARE
1200 sq. ft. or 300 sq. ft. Excellent retail location in this busy landscaped square, where underground parking for shoppers is provided. Available immediately 388-5471 Concord.

215 HALLS, WAREHOUSES STORES and OFFICES TO RENT

REALSPAN PROPERTIES LTD.
846 BROUGHTON 388-6454

PANDORA ST.
Jordon Carpet building is available for lease Oct. 1st. An excellent retail location with onsite parking and a good traffic count. 6,600 sq. ft.

MAYFAIR DISTRIBUTION CENTRE
In the heart of the busy Mayfair District. Excellent retail areas with rear drive in loading, good exposure — super distributing area. Good access to all parts of city. In units from 1200 to 4800 sq. ft. Warehouse space with either dock loading or drive-in, lots of room for semi-trailers with easy access to Blanshard or Douglas.

DOUGLAS STREET CORNER LOCAION
Retail, Office and Warehouse space up to 10,392 sq. ft. plus outdoor storage and off-street parking.

736 BROUGHTON STREET
Quality space, with ultra quality improvements in the heart of the downtown core. Ideal for accounting firms or other professionals. Can be divided, from 880 sq. ft. to 2,326 sq. ft. See this.

RETAIL-WAREHOUSE NORTH DOUGLAS
5,000 sq. ft. (the whole floor) of prime space with good exposure on Douglas Street. Loading docks with retail improvements. Just excellent for a distributing centre with good exposure.
2500 sq. ft. Downtown Restaurant location.
We have a good section of office, retail and warehouse space in the Capital Region area. Call us for your leasing requirements.
Realspan Properties Ltd.
388-6454

BROWN BROS on LANSHARD
People Helping People

1006 FORT ST.
3000 sq. ft. prime office space, good parking, air conditioned, excellent co-tenants. Will subdivide.

830 PEMBROKE ST.
2500 sq. ft. ground floor office area, good parking, heat included, at $6.50 sq. ft. Available now.

829 ADMIRALS RD.
1800 sq. ft. of bright ground floor office space, very reasonable. Excellent parking, some partitions already in.
904 Gordon Street, 900 sq. ft. of desirable store or office space available immediately, $750.00 per month, includes heat, lease available.
For further information please contact Brown Bros. Agencies Ltd., 385-8771.

SEASPRAY PROPERTIES LTD./REALTOR
1911 QUADRA 386-3124

OFFICES:
3960 Quadra St. 1010 Sq. Ft.
3644 E. Burnside 1400 Sq. Ft.
3025 Shakespeare 1200 Sq. Ft.
Shelbourne 908 S.F.
1005 Broad 980 Sq. Ft.
3293 Douglas St. 2200 Sq. Ft.
3440 Douglas St. 2700 Sq. Ft.
Douglas and Hillside. 2700 S.F.

RETAIL/STOREFRONT
3400 Douglas 1750 S.F.
Stadacona Centre from 850 S.F.
Gov

241 BUSINESS OPPORTUNITIES WANTED

HAVE CASH TO INVEST, INterested in active marine boat sales. Victoria Press Box 4.

WANTED: SMALL BUSINESS, no door-to-door selling involved. Reply Victoria Press Box 553.

244 REVENUE PROPERTY

Century 21 ®
WESTERN HOMES LTD.
1037 Cloverdale 386-3494

TWO IN ONE

Two houses stuck together to form a great revenue producing duplex. $800 per month gross income from three and four bedroom units. Updated throughout. MLS. $98,900. TERRY SMOLLETT 386-3494 (24 Hrs.)

FIX ME UP

Older character home needs fixing up. Presently five suites plus full basement, close to downtown. $62,900. MLS. TERRY SMOLLETT 386-3494 (24 Hrs.).

BROWN BROS. on LANSHARD
"People Helping People"

APT. BLOCKS

CLASS 32 — 10% CCA
TAX SHELTER FOR
Other Income

21 Condo	$ 735,000
16 Suites	$ 372,000
61 Suites	$1,600,000

And several other Class 32 Investment.
GEOFF SINGLETON 592-1429 or 385-8771 (anytime)

Up & Down Duplex

on a central corner. Walking distance to everywhere in town. Assumable financing. Upper suite has LR, kitchen, 1 bdrm. Lower suite has LR with FP, kitchen with sunny eating area, 2 bdrms. and full basement. MLS. $53,900 To view, please call:
TRICIA PARKER
477-7281 Anytime

5 Suite Conversion

on a quiet street within walking distance of town. House on a city lot with a city lot as the extra bonus! Assumable financing. MLS. $85,000. To view, please call:
TRICIA PARKER
477-7291 Anytime
D.F.H. REAL ESTATE LTD.

M.U.R.B.

Choice of townhouses or duplex, for example — new duplex, full price $112,500. Tax write off for 1979 $22,780. For further details call R. W. RHODES 382-8101 or res. 479-9241.
National Trust Company
(Douglas)

NEW SHOPPING COMPLEX

Designed on two levels. Ground level accessible directly from street, second level of 9 retail stores with feature covered mall with elevator. Quality construction throughout. All tenants are triple net lease. Price $995,000.
FRED CARVER 595-8664.
HENDERSON REALTY LTD.
385-9741

4 SUITE APARTMENT

Self contained. 1 bedroom suites. Gross income approx $6600 annually. Asking $72,500, with reasonable down payment. Vendor will carry mortgage. Exclusive with LOU BLOOMFIELD, CENTURY 21 Maytair Realty 386-2955 or 477-0432.

SIDNEY

Always rented, well managed older revenue situation. Grosses approx. $15,000 per year. $116,000 mortgage at 11¾% available. Also extra lot included. Asking $128,000 cash to mortgage or trades. MLS.
GLENN NICHOLLS
598-5144 598-7689
T.L. Mann & Associates Ltd.

CLASS 32 — 10%

10 Suite fully rented. 3 offices presently grossing approx. $48,500. Offices on net net basis. Present owner using 2200 square feet, but will move for new owners. Hurry on this one, last chance for 10% C.C.A.
WAYNE BUTTERFIELD
382-8101 or res. 479-7030
National Trust Co.

DUNCAN 10% C.C.A. EXECUTIVE DUPLEX

Current income $11,700 going to $13,200 by February 1980. Expenses $2460. Price only $132,000. For details call GERRY FINNIGAN, 383-4739 CEDRIC STEELE REALTY LTD., 388-6258.

CATHEDRAL DISTRICT
6 SUITES
Ideal rental accomodation for the tennants that require close to downtown location. 5 - one bedroom, 1 bachelor all self contained. Compact easy care lot. Good value at $117,500.
385-7744 BILL WEISS 598-8443
CLIFF SALMOND
385-7744 477-3626
GARDNER REALTY LTD.

TUDOR STYLING SXS DUPLEX

Well located on a quiet street with three bedrooms, 1½ baths each side. 51'x120' lot. Rents $337. each side. 6 yrs. old. Asking $75,000.
385-7744 Cliff Salmond 477-3626
GARDNER REALTY LTD.

$65,900 DUPLEX
Very attractive duplex, only 11 years old. Each suite 2-BR, over 1,000 sq. ft.. Gross rents $7,380. For further particulars please call:
ANITA AND ALEX
381-2233 or 388-6275 No. 382

APARTMENT BLKS AVAILABLE
Contact Bing Richards 388-7868, 388-5464 Pgr. 732.
DUNSMUIR PROPERTIES LTD.

CLASS 32-10%
16 suites in prime rental area. 10 one bedrooms and 6 bachelors. Good terms. Asking $385,000. Call Stan Lind, Westad Mortgage and Realty Ltd. 383-1953 or 592-6887.

14 SUITE APARTMENT, $175,000. This apartment block has 13 bachelors, 1 one bedroom. For sale by owner. 423 Superior St. 383-0929 after 4pm

BY OWNER, 4 SUITE SELF contained, close to Central Park. Must sell, 15 of November or earlier. No reasonable offer refused. To view call, 477-5820

4 SUITE APARTMENT, FULLY self-contained, grosses $10,152. per year. Easy upkeep. $74,000. 479-8533.

• BRENTWOOD

EXECUTIVE DUPLEXES
2 new 3 & 4 bdr units, each with family room, FP, balcony or sundeck, carport, large laundry and storage area. Each side has over 1600 sq.ft. of quality construction.
Choice of Westcoast or Normandy design. Huge lots, all underground services. Prices are: $127,900 and $129,900.
By owner/builder
384-4549 or 477-2686.

ESQUIMALT DUPLEX, 5X5, 1 bedroom and bachelor suite, private. $49,900. 478-9706.

DUPLEX FOR SALE IN FAIRfield. Good location. Big lot. Write Victoria Press Box 35.

244 REVENUE PROPERTY

APARTMENT BUILDING

— 125 Suites — 10% C.C.A. Under $21,000 per suite.
— Several other smaller Apartment buildings available.

COMMERCIAL

— Downtown commercial building, $395,000. Triple net — $32,000 p.a.
— Two small Shopping Centres. Triple net leases.
— Two Warehouse/Office building sites, 5,000 and 15,000 sq. ft., build to suit. Town and Country area.

Call Peter Margetts, 592-2407
MARGETTS & GOWER
OAK BAY PROPERTIES LTD.

10%

That's right. Owner will carry $95,000 at 10%, $15,000 down, gross inc. approx. $16,800. Fairfield 9 unit conversion with character. Hurry.

Smith, Dobson Estates Ltd.

384-1424 388-5464 pgr. 610

APARTMENT BLOCKS

12 suites, 7 yrs. old, purchaser may assume first mortgage of $101,000 at 9½% due in 1988. $255,000
38 suites, elevator and balconies $895,000
44 suites, elevator and balconies $1,035,000
60 suites, elevator and balconies plus caretaker's suite $1,350,000
For any of the above call HAROLD WARE 385-1580. CASTLE PROPERTIES LTD. 386-6164.

TIRED OF PLAIN VANILLA

DUPLEXES? We've found one that is refreshingly different! An updated, side-by-side character duplex in a good rental area close to shops, bus and sea-front strolls. $79,500. MLS. For further details, call
DONNA FOSS
477-7291 384-8075 (Pgr. 504)
D.F.H. REAL ESTATE LTD.

245 REVENUE PROPERTIES WANTED

—OLDER CONVERSIONS
—SMALL APT. BLOCKS
—LARGE BLKS. UP TO 60 UNITS.
SYL SHUMKA
477-0191 595-1337
Royal Trust

CALGARY PURCHASER

Wants shopping centre, row commercial, or apt. block up to $1,500,000. Replies confidential. Quick decision. Call:
GLENN NICHOLLS
598-5144 598-7689
T. L. Mann & Associates Ltd.

247 COMMERCIAL OR INDUSTRIAL PROPERTIES

Warehouse/Office

A must to see! Super deluxe office area of 900 sq.ft. with 7000 sq. ft. of storage. Assumable first of $125,000. at 10¼% due July 1982, repayable at $1210. per month. New plumbing and wiring in 1976. Vendor has tenant who will lease back at $1950. per month triple net. Exclusive. Offers to $235,000.

Inner City Holding Property

Presently leased for 5 years at $3,500 per month. Ample parking. Solid brick building, concrete slab foundation. New plumbing, wiring, fire alarms — 1976. Zoned for public gatherings. Call for details on financing. Offers to $350,000. New MLS.
PATRICK SKILLINGS
477-7291 384-8075 (Pgr. 1204)
D.F.H. REAL ESTATE LTD.

INDUSTRIAL LAND LANGFORD

Over 19,600 sq. ft. of property as 931 Dunford with 2 revenue producing dwellings. Offered at $4.25 sq. ft. and open to offers. Serious residential vendor wishes to relocate his family. MLS 42523. 388-5555 (24 Hrs.). Chummy Crabbe, 479-7998 (Res.) B.C. Land & Insurance Agency Ltd., 530 Broughton St.

ALL STAR REALTY LTD.

38,000 sq. ft. (3,530-2m2) fully serviced with sidewalks, sewer, water, etc. Located on one of the most heavily travelled cross town thoroughfares fronting on Douglas. Existing business, buildings, improvements and machinery included. Open to negotiation to interested parties. For details please contact:
JIM WEST
386-1255 or 595-4094 (res.)

Fairfield Realty Ltd.

GENERAL COMMERCIAL TREED ACREAGE

2.68 acres with access from 2 roads (570 ft. and 231 ft. frontage). Average daily traffic count — 30,000 vehicles. Ideal for professional offices, auto uses, mini-warehousing, retail stores, etc. Priced at $450,000. Please call for information brochure. Kent MacLeod: 595-4273 or 383-2244.

DEVONSHIRE COMMERCE PARK A NEW CONCEPT STRATA WAREHOUSING

Big or Tenny.
Buy or Lease.
The size you need.
To view call
388-4434 ARNOLD MARR 477-6233
WESTMONT REALTY (1977) Ltd.

MEDICAL OFFICE SPACE 10% C.C.A.

—Cook and Pandora Area
—2 units available
792 sq. ft.
926 sq. ft.
—Air conditioned
—Approx. $75 sq. ft.
—Good parking
479-5270 Geoff Field 477-1841
388-5464
Pgr. # 550
Block Bros. Realty Ltd.

FOR SALE OR RENT

2 self-contained office/warehouse units, 2200 sq.ft. each side. Zoned light industry. Financing available. 383-7873.

247 COMMERCIAL OR INDUSTRIAL PROPERTIES

INVESTMENT OPPORTUNITY

Warehouse — Fully Leased on triple net. Rental average $41,300/annum till 1983. Asking Price $425,000 11¾% 1st. Mortgage $290,000.
For further information.
388-4434 ARNOLD MARR 477-6233
WESTMONT REALTY (1977) LTD.

CLASS 32 — 10%

10 Suites fully rented, 3 offices presently grossing approx. $48,500. Office on net net basis. Present owner using 2200 square feet, but will move for new owners. Hurry on this one, last chance for 10% C.C.A.
WAYNE BUTTERFIELD
382-8101 or res. 479-7030
National Trust Co.

RESTAURANT FOR SALE

Owner of building will assist in establishing. A large restaurant in a high traffic count area of the city. Phone DICK LAWSON or PETER BEVAN 388-6258.
CEDRIC STEELE REALTY LTD.

WHITTOME'S

BUY NOW!
C15 40x120 Lot each — 2 houses. Drive by 2214 and 2218 Quadra — Please do not disturb tenants. ML. $125,000. Call to view.
Donna Vallkoski
388-4271 384-2057

43,605 SQ.FT. Keating Industrial $119,913

FAST GROWING AREA
STEVE BUTLER
652-1440 652-5870

LANGFORD WAREHOUSE

2,500 sq. ft. nearing completion, good traffic exposure. Price $89,000. Call GERRY FINNIGAN 388-6258 CEDRIC STEELE REALTY LTD.

PRIME ISLAND HWY

Frontage for lease, part or all of highly visible commercial-warehouse space. High traffic count, excellent parking. 3100 sq. ft. or 5,000 sq. ft. with fenced paved yard. K. Mickelberry 386-1371 or 658-1073 after 5pm.

1600 SQ.FT. COMMERCIAL building located downtown Nanaimo. This strategic location lends itself to many uses. Large agreement for sale at 11% may be assumed. Call Eddie Cook or Alex Smaal, Canada Trust Realtors, Nanaimo. 758-9695, 754-3675, 753-6601.

30,506 SQ.FT. Commercial Frontage $130,815

INFORMATION
652-1440 652-5870

LIGHT INDUSTRY
2 ACRES
Centrally located, ideal for light industry or warehousing. $4.00 per sq. foot. EXCLUSIVE. Allan Klenman 656-4242.
DUNSMUIR PROPERTIES
388-7868

CAMPBELL RIVER
PRIME COMMERCIAL C—2
Excellent Business Location
Lot size 9900 sq.ft., building, 4400 sq.ft. plus 1700 sq.ft. suite. Property is fronting on 2 streets in central location. No agents. Phone 286-6570

APPROXIMATELY 23,600 FEET of zoned M2 land. Three old homes on this property. Owner very anxious to sell, so try your offer. This will not last long. Call HAROLD WARE, 385-1580 or CASTLE PROPERTIES LTD. 386-6164.

FOR LEASE AT COLWOOD Corners, part of 1½-acre parcel for general, commercial use. High traffic area. 45,000 cars per day. Excellent display area. 478-6438, 478-5648.

KEATING INDUSTRIAL PARK Large and small parcels available now. For information phone Steve Butler at 652-1440 or 652-5870.

LAKE COWICHAN
Large lot for sale. Light industrial/commercial. Center of town. Subdividable. All offers considered. 479-0353 after 5pm.

9 SERVICED LOTS IN HEAVY industrial park. 126,350 sq.ft. Closest offer to $315,000 will be accepted. 478-4655

LANGFORD COMMERCIAL corner, good rentals, will sell to first reasonable offer. 478-4655

LOT FOR SALE, 84'X120', VIC West. Phone after 6pm. 477-5130. Must sell.

250 HOUSES FOR SALE

A. E. LePAGE
WESTERN LTD. REALTOR

OPEN HOUSE FRI., SAT., And SUN. 2-4 4528 Balmacarra

"DON'T MISS" this distinctive 2 storey, full basement home situated on a quiet cul-de-sac in Gordon Head. This 2½ yr. old, 4 BDR home offers over 3400 sq. ft. of finished living area. Large LR with feature floor-to-ceiling rock FP, sep. DR, spacious family rm. off kitchen, rec room with FP down, plus much, much more. Large assumable first mortgage at 10¼%. Offered at $169,900. NEW MLS. DENNIS FERRILL 658-8636 or DAVE SHERMAN 595-7990. Office 477-7121.

BROADMEAD CONTEMPORARY

Near completion, this 3 BDR, full basement home offers a formal sunken LR with cedar ceiling and skylight, large sep. DR, family rm. off kitchen with heatilator FP. Roughed in rec rm. and 3rd FP down plus lots more room for future development. Excellent value at the asking price of $137,000. MLS. DENNIS FERRILL 477-7121 or 658-8636.

11 ACRE MINI FARM

Situated just 10 min. from downtown Victoria this exclusive gentleman's farm with a large tudor home features an indoor pool with sauna and FP, formal LR with massive rock FP, sep. DR, family size kitchen, also full basement with family rm. and extra BDR plus large workshop. Lighted tennis court, sep. dbl. garage, 50x30 barn plus many more features in this very unique property. Offered at $375,000. Trades considered. DENNIS FERRILL 477-7121 or 658-8636.

NEW HOMES MARIGOLD AREA

Two new homes now under construction on larger than average lots in the Marigold area. Both homes have 3 BDR, full basement, sep. DR, FP's, plus much more. These are excellent family homes situated close to schools and on dead-end street. Still time to choose your own colors, carpets, etc. $76,500. DENNIS FERRILL 477-7121 or 658-8636.

4 LEVEL SPLIT BROADMEAD

Now under construction, 4 BDR, 4 level split located at end of cul-de-sac on ½ acre lot. Vaulted cedar ceilings, skylight, family rm. off kitchen plus games room, formal sep. DR. Buy now and choose your own colors, floor coverings, cupboards, etc. For personal viewing call DENNIS FERRILL 477-7121 or 658-8636.

OPEN HOUSE
Sunday 2-4:30, 1522 Clawthorpe Ave. Bungalow, 2 bedrooms. 595-4645

250 HOUSES FOR SALE

BOORMAN'S
612 Fort St.
386-7521
2045 Cadboro Bay Rd.
595-1535
BOORMAN INVESTMENT CO. LTD.

SOUTH OAK BAY OPEN SUN. 1:30-3:30 A CHOICE LOCATION FOR ONE #103—1312 BEACH DR. THE ANCHORAGE

Be the envy of your friends in this superbly located 1 bedroom condominium. Steps to the Marina and walking distance to the shops on Oak Bay Ave. Further details and prior viewing: Priced in the $50s.
LESLEY BARTON
Off. 595-1535 Res. 595-2447

DREAM COME TRUE UPLANDS BORDER ★ 2757 DUNLEVY ST. ★ OPEN SAT. & SUN. 2-4 $88,000

Pleasant location, delightful grounds and spacious rooms highlight this OAK BAY residence.
Featuring:
—large living room with FP
—entertainment size dining room
—family size kitchen
—3 BDRMS (1 with FP)
—4 pce. and 2 pce. bath
—full basement
—drive-in garage (auto. door)
—lovely garden — ample fruit trees
For further information and viewing on this exclusive listing, reduced for quick sale, please contact:
KEITH BOORMAN 598-3730
WYNN WRIGHT 477-6155
386-7521 (bus. 24 hrs.)

PERFECT FOR FAMILY QUIET CUL DE SAC GOOD RESIDENTIAL AREA HARD TO FIND

3 bedrooms on main. Aall rooms decent size. Full bathroom and en suite on main. Full basement has family room, rec room, 2 pce. bath, work room, laundry, storage. Double CP with large sundeck over. Treed lot, very attractive; $69,000. MLS. Drive by 825 Wren Place, Langford and call.
JOHN HOLMS at BOORMAN INVESTMENT CO. LTD., 386-7521 to view.

UPLANDS GOLF CLUB IMPRESSIVE CONTEMPORARY RESIDENCE WITH ENCHANTING INDOOR POOL

Situated on ½ acre, at the end of an exclusive cul-de-sac a few steps from the first tee, this unique property defies description. Approximately 5,000 sq. ft. on 3 levels include living room, dining room, den, family room, a vast hobby cum sewing room, and 4 bedrooms (separate master suite with direct pool access) plus complete inlaw or staff accommodation on the lower level. Designed for lavish entertaining the spacious entrance foyer with dark parquet floors opens onto all main rooms, the centrally located kitchen has gourmet delight; and accessible to all activity areas. The galleried and vaulted living room with wet bar opens onto a breathtaking pool exclosure of cedar, brick and glass, with fireplace/barbecue, attached sauna, shower and change rooms, and a full outside wall of thermo store front panels slide aside allowing access to the surrounding lush gardens. Four oversized fireplaces, and extensive use of stone, brick, wood and rich wall coverings exude an air of warm casual elegance throughout.

OFFERED AT $245,000. EXCLUSIVE
386-7521 PETER DUECK 479-9909
595-1535 Gail Weinberg 477-4467

FAIRFIELD DUPLEX

Close to sea. Spacious 2-bdrm main suite with 2 fireplaces. Upper 1-bdrm. suite has lovely view and own balcony. Tenants pay own utilities. $76,500.
OLGA ZACHARY
Off. 595-1535 Res. 592-2265

TRUE VALUE

Very well kept home on large 150'x50' lot. Quiet residential street. Convenient location between Sears and Foul Bay shopping. Close to schools, hospital. No miles of commuting to work — very homey and pleasant. Living room and dining room plus 3 bedrooms on main floor. Rumpus — entertainment room in full basement. Separate garage. $61,000.
OLGA ZACHARY
Off. 595-1535 Res. 592-2265

SLASHED OVER $15,000 FOR IMMEDIATE SALE QUEENSWOOD FAMILY ESTATE .85 ACRE WITH TENNIS COURT

Offering luxurious family accommodation, this large (3774 sq. ft.) home has 4 BR's, 3 full baths, plus den and sewing room, and those other conveniences so necessary for the active family. Adjoining the kitchen is a spacious family room with sundeck, and downstairs is a lovely rec. room with stone FP as well as a billiard room and separate playroom. The secluded park-like grounds not only contain a fenced professional tennis court, but also many separate activity areas and ample space for boats, rec, vehicles etc.

THIS PROPERTY IS CLEARLY ONE OF THE MOST OUTSTANDING VALUES ON TODAYS MARKET. DON'T MISS IT! EXCLUSIVE.
PETER DUECK
386-7521 479-9909
GAIL WEINBERG
595-1535 477-4467

250 HOUSES FOR SALE

BOORMAN'S
612 Fort St.
386-7521
2045 Cadboro Bay Rd.
595-1535
BOORMAN INVESTMENT CO. LTD.

GORDON HEAD/GRANDVIEW

A high, bright location and a beautifully-redecorated home. 2 large bedrooms and 4-pce. bathroom on main, 3rd bedroom, ½ bath and large, rec. room on lower level. Lots of space for workshop and hobby areas. Two-car carport plus extra parking for recreation vehicles. A great home for an active family. MLS 43567. $89,900.
LESLEY BARTON
Off. 595-1535 595-2447

CEDAR HILL X ROAD LUXURY WITHIN YOUR REACH

On an oak-treed lot, situated on a quiet street. No-through traffic. This new, three-bedroom home has everything for the small family. Plus space for future development. In-line living/dining, impressive rock fireplace, master bedroom has 3-pce. ensuite, eating area in kitchen. Carpeting throughout, all double windows and fully insulated. At $79,900 this is solid value in today's market. MLS 43334.
LESLEY BARTON
Off. 595-1535 Res. 595-2447

PARK-LIKE SETTING SIDNEY $54,000

This 2-bedroom bungalow with full basement looks onto unobstructed green fields beyond, deep, fully-fenced, landscaped lot. The living room has heatilator F.P. with attractive, stone facing, hardwood floors and good dining area off. There are two large bedrooms, 1½ bathrooms, kitchen with eating area and sliding glass doors to garden. Situated on a quiet street in area of good homes and convenient to buses and stores. For further details call:
VIVIENNE GENT
595-1535 (24 Hrs.)

Castle PROPERTIES LTD.

OPEN HOUSE 3-5 AND 7-9 FRIDAY 471 GRAFTON

A gardener's delight with fruit trees, grapes and greenhouse on large lot ½ block from water. 3 bdrms, DR with arboretum off, laundry room, LR with fireplace. Storm windows. Large lot, garage and carport. Well kept and clean. Move in now and BE HOME FOR CHRISTMAS. $67,900. Call RENITH ROBINSON 477-9292, Office 386-6164.

OPEN HOUSE 1041 JASMINE SAT. AND SUN. 1:30-4:30

Green Thumb? Then you are simply going to fall in love with the shrubs and terraced grounds that are the setting for this charming 2-bdrm. home. $62,900. MARG EMMERSON 658-8636. Office 386-6164.

GORGEous WATERFRONT

A canoe and this home will have everything you ever wanted. Spacious two bdrm., den, rancher with undeveloped lower level to garden. Many extras as Victorian fireplace, inlaid tile halls and parking for 5 cars. 666 Treebank Rd. West End house on private access road. Asking $132,500. ZANNE PETERSON 388-6275 Pager No. 915. Office 386-6164.

SUPER BROADMEAD $142,000

Quality is the key word here. This home is over 1900 on one level with 3 ample bdrms. Huge master with jacuzzi tub, glass shower and private courtyard. Kitchen includes European design cabinets, dishwsher, self-clean wall oven and Jenn-Air range. 6" exterior walls, heavy shake roof, auto garage door and other features too numerous to list make this a must see for those who appreciate quality. Hurry. DOUG POWELL 592-6417 or 388-6275 Pager No. 878. Office 386-6164.

OAK BAY WILLOWS $87,000 JUST LISTED

—3 bedrooms on main
—Super separate dining room
—Close to everything
—Superbly kept character
—Hardwood in top shape
—French doors
—Insulated and updated
—New cabinet kitchen
—Exclusive

DOUG POWELL 592-6417 or 388-6275 Pager No. 878. Office 386-6164.

SUPER CHARACTER $69,900 JUST LISTED

—All leaded windows
—Super hardwood floors
—French doors still there
—2 good big bedrooms
—Bright breakfast nook
—Corner lot, quiet street
Seldom do you find a genuine ranch style character cutie like this 1400 sq. ft. beauty — distinctive floor plan, terrific treed lot — city views and great area. Hurry, this won't be there long. DOUG POWELL, 592-6417 or 388-6275 Pager No 878. Office 386-6164.

GLEN LAKE BRAND NEW $63,900

—3 good bedrooms
—Full basement, drywalled
—Kitchen opens onto deck
—5 year warrantee
—Thermo windows
—Heavy insulation
—Quality throughout
—Quiet cul-de-sac
—Great area, great lake view
DOUG POWELL, 592-6417 or 388-6275 Pager No 878.

BRAND NEW WHITE COLONIAL $89,900

Just finished and ready for your inspection Saturday and Sunday, 1-4.
—Over 1800 sq. ft. finished
—Double brick fireplaces
—3 bathrooms
—3 ample bedrooms (huge master)
—Super family room off kitchen
—Double carport

12% MORTGAGE IN PLACE

In the Parade of Homes subdivision off High Quadra St. DOUG POWELL, 592-6417 or 388-6275 Pager No 878. Office 386-6164.

Direct From Builder

$55,900
3 bedrooms, carport, thermopane windows, heavy insulation. Fireplace with fan heatilator. 5 year Warranty. Phone Mike 656-4066 or Vic 656-4003.

OPEN HOUSE
SAT 2-5
Larger than average lot. Larger than average rooms. Betters than average fixtures. Four bedrooms, rumpus room, 1305 sq. ft. on main floor. 7 fruit trees. 8 years old. $74,900. 2268 Gail Place, Sidney.

250 HOUSES FOR SALE

FOR SALE
Royal Trust
477-0191
384-8001

SAT. 1:00-4:00 2512 LOCHSIDE DRIVE

Fantastic Tudor home on 1.33 acres in Saanich Peninsula featuring 3 bedroom, full basement, double car garage wired for workshop. A complete package providing first class living. Just $129,000. KELLY CHRISTIANSEN 385-5336 or 384-8001.

SAT. 2:00-4:00 5153 SANTA CLARA AVE.

Don't miss this comfy A-Frame home located on a fully fenced, attractively landscaped lot only minutes from town. Free standing old brick heatilator fireplace in L.R., dining room with access to sundeck, kitchen with built-in stove and oven. One bedrom and bath on main. Upstairs a large bedroom loft and R.I. for 2nd bath. Oil hot water heating, greenhouse, drive-in garage. Carport. MLS. $82,500. MRS. MARILYN WOODWARD 384-8001 or 477-2722.

SAT. 1:30-4:00 2450 SOOKE RD.

Mint Condition! Well constructed, 2 bedroom, full bsmt, new on market! Delightful 20x13 L.R., with slate rock F.P. and W/W carpeting. Large eating area in kitchen. Marble type fixtures in newly decorated bthroom. Be the 1st to view. Asking $62,900. LOLA CLARK 384-8001 or 658-5339.

SAT. 1:30-3:30 4509 COTTONTREE LANE

In Beautiful Broadmead. Come and see this charming new 2 bedroom home with full ensuite and family room. Perfect for the early retired or young family. Attractive $72,000 1st mortgage at 10½% can be assumed, paid out or increased. Well priced at $119,900. JEANNIE DEWHURST 658-8980 or 384-8001.

LOVE AT FIRST SIGHT

Exciting contemporary home nearing completion off Braefoot Rd. 3 bedrooms (master has 3 pc ensuite) electric heat, very nice setting. Exclusive $89,000.
LES ADAIR-WILLIAMS
477-0191 383-9950

NEW LISTING LANSDOWNE AREA

New listing close to Camosun College and UVic. This immaculate fully carpeted 2 bedroom home features large living room with fireplace, bright dining room and spacious kitchen. Maturely landscaped fully fenced lot with fruit trees, backs onto a park. Efficient gas heat with auxiliary wood heater to save money and energy. Developed basement could be in-law suite. Good assumable Mortgage. Only $72,900. MLS.
477-0191 ROB FRASER 479-1062

LAMBRICK PARK

4 bedroom split level, large living roomwith fireplace. Family sized dining room, delightful walnut cabinet kitchen. 2½ baths. Double drive-in garage. New. MLS. Action priced at $94,500. View by appointment only, please call anytime.
477-0191 JACK MOEN 658-5448

SEEING IS BELIEVING

and believe me you will see a lovely home as you step through the double doors into this contemporary home. Built in 1960 but completely renovated and redecorated to a classy '79. View the 3 bedrooms — fantastic kitchen — living room, dining room — rec room and 2 baths, and then look at the sea glimpses, the large back yard and double carport. All this situated in a mature area of Gordon Head. $89,900. MLS.
477-0191 JOAN FRASER 479-6663

LOW INTEREST RATE MORTGAGE

Plus a comfortable split level home with a secluded back yard. Living and dining room, family kitchen, family room or 3rd bedroom, 1½ baths. Well built. University area. Asking $64,900. MLS 43274.
477-0191 SYL SHUMKA 595-1337

$47,900

3-bedroom, full basement, separate dining room, living room, kitchen, separate garage. Character — vintage home with new wiring and heating. Only $47,900. MLS 43383.
477-0191 SYL SHUMKA 595-1337

REDUCED $3,000 NOW $116,000

This new 3 bedroom 2½ bath home with over 2400 sq. ft. of living space features bright kitchen with built-in range, oven and dishwasher, family room off kitchen warmed by Franklin stove, library loft overlooking large living room with floor to ceiling rock fireplace plus a Mortgage of almost $80,000 at 11% to qualified purchasers.
477-0191 ROB FRASER 479-1062

CARNARVON PARK AREA $72,900

Ideal family home, living room with F.P., big family kitchen centre island, 3 bedrooms and 4-pce. bath on main. 2 more bedrooms up. Big rec. room with laundry facilities down. Good-size lot. Sep. garage. MLS. Call AL MATTEO 595-0506, PETER TER VEER 479-1588 or 384-8001.

JUBILEE AREA $69,900

Charming, older, family home with many fine features. Living room with F.P., big dining room completely updated kitchen. Centre hall. 3 full-size bedrooms, 4-pce. bath, full basement with rec room and wet bar, nice lot with fruit trees. Exclusive with AL MATTEO 595-0506, PETER TER VEER 479-1588 or 384-8001

SECLUSION! SUN!!

Cedar and glass West Coast contemporary. Over 400' skylight. Unique plan, separate master with sitting area near Swartz Bay. Asking $155,000.
JEANNIE DEWHURST
658-8980 or 384-8001

LISTINGS WANTED

Call Roma Molvard, Royal Trust, 384-8001, to list your property for sale. "I'm on the Go for You."

ATTRACTIVE IN EVERY WAY!

No step rancher in Prime Gordon Head. Needs some decorating but priced accordingly. Good, 10% mortgage of approx. $54,000 and vendor will carry a second. Asking $108,000. Call now and move right in. JEANNIE DEWHURST 658-8980 or 384-8001.

WANT THE QUIET LIFE?

A glimpse of the sea? Love gardening? Suburbia? I have what you want. - 1300 sq. ft., 3 bedrom immaculte rancher, double garage, in central Saanich. Phone me, anytime.
477-0191 WYNNE HEITT 656-0250

FAIRFIELD-ROCKLAND, FAMily character home has a large living room with beamed ceiling and walls, original bench-fireplace, dining room, remodelled kitchen and enclosed front porch. Three spacious bedrooms upstairs, with lovely stained glass. Utilities updated. Large lot. $83,500. 382-2010.

250 HOUSES FOR SALE

BLOCK BB BROS.

See Our Weekly BESTSELLERS CATALOGUE

TRIANGLE MOUNTAIN 3342 FULTON OPEN HOUSE SUN. 2:00 to 4:00 P.M.

Where the air is clear, clean peace and quiet high on a mountain. Spacious split level. Gracious living room with massive rock fireplace. Separate dining room, buffet built in, 3 bedrooms, (master ensuite), 4 bedrooms or den, 3 full baths. Beautiful treed lot. Call me today.
477-5705 Erna Elsay 477-1841

WATERFRONT

50 acres of ocean-front property with GENTLE SLOPING SANDY BEACH ON NORTH PENDER ISLAND. Older 8-room house. Good fishing, swimming and moorage. This is a "one of a kind property." Call
598-7776 John Stewart 477-1841

SUPER FAMILY HOME WITH SELF-CONTAINED IN-LAW SUITE

Expertly finished office/den and living room, 4 bedrooms, master with ensuite. Bright, modern kitchen. Intriguing rock work. Great view of golf course. Drive by 1470 Finlayson Place and phone me for an appointment to view.
477-4489 Kevin Wensley 477-1841
(24 Hrs.) Office

CLOSE TO FACILITIES

Large, corner lot with lots of fruit trees and garden space. New hot water tank — just installed. Low 10¼% mortgage, readily assumable and not due until 1982. Phone now for an appointment to view. Asking $44,900.
477-4489 477-1841
(24 Hrs.) Kevin Wensley - Office

PRIVACY AU' COMPLETE

Spacious, 1-level, custom-built home surrounded by arbutus and oak trees situated in the prime area of Thetis Lake Parkland. Very well-maintained home with double carport. Asking $63,900. Call me today for appointment to view.
477-4489 Kevin Wensley 477-1841
(24 Hrs.) Office

GONZALES/DENISON PANORAMIC VIEWS OF SEA AND ROCKLAND

Situated on a hillside garden on a no-through "hide-away" road in the exclusive Gonzales area, a unique 3-level residence designed to capture the magnificent views of sea and city. Beautifully tiled and spacious reception hall, 22' dining room with pegged oak floor, 22' family room with heatilator fireplace and sun-and-view balcony. The 17' kitchen is beautifully appointed, with spacious breakfast area and adjoining laundry room and sauna. there are 3 bedrooms, the master upstairs, full ensuite, across the hall from the large living room. Excellent guest level, with bedroom, den, full bathroom, 3 bathrooms, 2 heatilator fireplaces. Large sundeck. Red cedar decor throughout. EXCLUSIVE.
TED WALFORD
Residence (24 Hrs.)
Office Office
598-1420 477-1841

THETIS LAKE PARK SECLUDED 2.7 ACRES HOUSE AND COTTAGE

Situated on a totally secluded 2.7 acres of lawns, private walks, fruit trees and adjoining 700' of Thetis Lake Park, a delightful 3-bedroom home with good sea and mountain views. Large living room with fireplace, spacious kitchen with breakfast room, panelled dining room, family room with fireplace. The cottage has living room with fireplace, kitchen, bathroom, bedroom. The property is an island of seclusion for two families. EXCLUSIVE. $129,000.
TED WALFORD
Residence (24 Hrs.)
Office Office
598-1420 477-1841

the Permanent For Sale

3647 SHELBOURNE 477-0141
LARRY BROOKS—MANAGER

OPEN HOUSES

SAT.-SUN., 1-3 1903 San Fernando

Feltham and Gordon Head area. Sturdy and proud ageless rambling home on large easily maintained parklike grounds. Ample room for vehicles and pool.
MARGE SHORE
477-0141 Pager 753 385-9174

FRI.-SAT., 2-4 4368 Northridge

Immaculate 3-BR home located in lovely treed area not far from town. Must be viewed to appreciate its full potential. 1½ baths up plus ½ down adjoining finished rec. rm. with FP and wet bar. $73,900. EXCLUSIVE.
DOLORES MILES
477-0141 652-2735
ELEANOR BRAY
477-0141 592-1130

PORTAGE INLET

WATERFRONT PROPERTY. Ideal Southern location with an updated batchelor style cottage with FP and 4 top of the line appliances. Approx. 105' waterfront time 80 plus driveway. True canoe country. $55,000. Easy financing.
477-0141 MARGE SHORE 385-9174
THE PERMANENT

BLOCK BB BROS.

See Our Weekly BESTSELLERS CATALOGUE LOVELY VIEW WATERFRONT LOTS

Nice lots in a carefully restricted Metchosin area. Sensibly-sized properties for your seclusion. All lots afford water views. Priced from $32,500 to $45,000.
BOB PAUL
478-2477 (res.) 478-5561 (off.)

SEARS AREA

Now under construction - Ready for occupancy early December. 2 bdrm, no basement bungalow. Top quality construction. For further information contact S. Fioritti Construction Ltd. 658-5356.

250 HOUSES FOR SALE

National Trust Realtor

Hillside Mall 595-2121
3440 Douglas 382-8101

OPEN HOUSE Saturday and Sunday 2:00-4:00 p.m. 2159 SANDOWNE ROAD

Located in Oak Bay on the Lansdowne Slope on an extra large 60x156 lot sits this 3-bedroom home. Living room with fireplace, dining room, large family room, kitchen with separate eating area overlooking rear garden. Nicely landscaped, also various fruit trees. Full high basement with family room. View and make your offer on $89,500 to your host.
592-2121 Office
A. J. "ANDY" ANDERSON
388-6275 Pager No. 401

SHIRLEY COMMUNITY HALL

is located just before Sheringham Point Road on the West Coast Road, which is directly across the road from this gently sloping 16-acre farm. With a 3-bedroom home, barn, garage, year round well on it. 6 acres fenced for farming, the other 10 only partially cleared. Asking $109,000.
LARRY LINEHAM
595-2121 Office 595-0134 Res.

GORDON HEAD Big, Big Lot

Approximately 17,000 sq. ft. in a prime location. Ranch style home offers gracious living on 2 levels with a luxury outdoor patio off the ground level basement. Main floor is approx. 1470 sq. ft., downstairs is much the same and is developed as an in-law suite. Well priced at $105,000.
GRAY LAITE
595-2121 Office 656-5267 Res.

GORDON HEAD

Adjacent to Racquet Club and UVic. In immaculate condition, this 3-Bdrm. TOWNHOUSE is the largest model with the finest end location in the development. Delightful private garden area with fruit and ornamental trees. Living room with brick fireplace and sliding doors to garden, dining room and sp

250 HOUSES FOR SALE

Century 21 ®
WESTERN HOMES LTD.
1037 Cloverdale 386-3494

OPEN HOUSE
SUN. 1:00-3:00
286 BURNSIDE EAST

Very graciaous and well-maintained 4-bedroom residence with loads of character. Spanish style den just off the large formal dining room. Oak mantel fireplace with beamed ceilings, stained glass and a second kitchen upstairs. Newly renovated plumbing, wiring and insulated ceilings. Truly a most charming residence in first class congition. DAVE DOLLMAN 386-3494 (24 hrs.).

VIEW ROYAL
Financing is the key to this $42,900 two-bedroom home in the West Burnside area. Ask about the private mortgage available. Home needs some work. MLS. TERRY SMOLLETT 386-3494 (24 hrs.)

GLANFORD SPLIT
Almost ready for you. Only final finishing required before you move in. Larger treed lot close to bus line. Three-bedroom and den, two-bathroom home. $75,900. MLS. TERRY SMOLLETT 386-3494 (24 hrs.)

A REAL TREAT
$63,900
Over 2100 sq. ft. of great family accommodation. 3 bedrooms, 3 bathrooms, a rec room with old country fireplace, large separate dining room, and a fully fenced landscaped lot. Call for more details. BILL PETTINGER 386-3494 (24 hrs.)

GLANFORD BUNGALOW
3 bedrooms on large secluded lot.
Large L.R. with fireplace.
$61,900. $39,000 mortgage at 11¼%.
Hurry, call BILL PETTINGER or JIM SMITH 386-3494 (24 hrs.)

A TOUCH OF LIVING
Views — Uplands — Views — five bedrooms — 3 bathrooms — two fireplaces — sprinklers — $169,000 — almost ½ acre lot — ready now for immediate occupancy — MLS. TERRY SMOLLETT 386-3494 (24 hrs.)

BLOCK BB BROS.

See Our Weekly BESTSELLERS CATALOGUE

OPEN SAT. 2-4
425 DAVIDA
Spotless full basement home in popular Gorge area. Three bedrooms on main plus den and rec room down. Large level lot. Close to schools and bus and only one block from Fairway Shopping Centre. Very nice.
386-3231 FRANK OLIVER 383-6904

OPEN HOUSE SAT. & SUN. AFTERNOONS
526 LEASIDE PLACE
(off Glanford)
Appealing new side split — with family room off the kitchen — Decorating in neutral shades. Thermopane — 3 baths — Landscaping. $82,900. Immediate possession. Very attractive cul-du-sac.
386-3231 Olive L. Martin 479-8913 (master diamond)

GORDON HEAD
Four bedrooms dead end road. Two fireplaces.
386-3231 John Addicott 477-8232 (trade plan available)

FAIRFIELD CLASSIC
Built in 1911 with loving care. Owner still giving it loving care. Four bedrooms, 2228 feet floor space. Just a pleasure to show. Well priced at $89,000.
386-3231 John Addicott 477-8232 (trade plan available)

GET AWAY FROM IT ALL
Nothing could be finer than to be away from the confines of city living and to be where air is fresh and loads of elbow room. Just a short 8 miles of country road takes you to 7.65 ACRES of woodlands and quiet hills, a spacious ranch styled home of over 2000 sq. ft. formal dining and cozy den to entertain your guests. Visit this 3 bdrm home and envision your lifestyle here. $125,000.
ROB & SUE FUKUSHIMA
386-3231 598-5245

BB BROWN ROS on LANSHARD
"People Helping People"

OPEN HOUSE
749 Falkirk Ave.
(Ardmore)
Sat., 1:30-4:00
Sun., 1:30-4:30
Turn right off Bradley-Dyne Rd. to Gleneig to Falkirk Ave. Follow signs and view this new quality residence on .93 acre offering seclusion, built for the present owner. 1825 sq. ft. on one floor. Entrance hall, powder room, sunken living room with quality carpet, fireplace, guest size dining room, den or family room with heatilator fireplace, 2 bedrooms, 2 bathrooms. Master bedroom 15'x13' has split 3 pce. ensuite bathroom, walk-in clothes closet. Superbly decorated. Double garage with workshop area, courtyard. Ask me about the 11½% mortgage. See this today, you will be glad you did.
Offered At
$130,000
DOUG LAWSON 595-2486

OPEN HOUSE
4885 Wesley Rd.
Sat., 2:00-4:30
Cul-de-sac location, on the Cordova Bay Ridge. Plant to inspect this spacious, immaculate home of quality construction and landscaping. Over 2500 sq. ft. finished area. L/rm and D/rm overlooking private back yard, 2 feature fireplaces, 3 baths, 4 bdrms, marvelous kitchen, super rec room, den, huge sundeck, gleaming oak floors. See it Saturday.
$105,000
REG SCHUMAKER 598-2333
DON MESSAGE 477-3715

PORTAGE INLET
30 Kingham Place
(Appointment Only)
Attractive well built 3-bdrm home, bright L/rm with fireplace. D/rm, oak floors, full high basement with large rec room. Quiet residential area. $65,000. Exclusive with
CEC PEARCE 658-1050
or 385-8771 (anytime)

OPEN HOUSE
4195 Keewatin Place
Brand new 3-bedroom rancher, asking $85,000. Turn to Killdonan off Quadra Street, two blocks before Pat Bay Highway, left to Keewatin Place. Saturday and Sunday, 2-5 pm. Phone 658-8413.

250 HOUSES FOR SALE

DUNSMUIR 388-7868

$142,000
SIDNEY
½ Acre POTENTIAL APARTMENT Site. Semi waterfront with excellent seaview. Large remodelled 3 Bdrm home with 2 bathrooms. Call
Ken Iversen
656-0236.

1759 EMERSON
GOOD FINANCING
10% Down buys 2 Bedroom, Older Home. Fireplace in Living Room — Full Bsmt. 12% mtg. on 5 year term. — Call:
Dean Elliott
383-7339 388-7868

UNIQUE
4½ Acre Central Saanich Mini-farm featuring level, fertile land and some mature Trees to make this a Park-like setting. The home is an immaculate older 2-Bedroom Cottage. Hot water heat and lovely 27x13 living room with fireplace. Full Price $135,000. CLEAR TITLE. THis is a much desired property. Please call for appointment.
A. Klenman
388-7868 656-4242

DO YOU NEED
A 3-Bedroom home for under $40,000? This 2 storey Townhouse in Sidney could be the answer. 1152 sq. ft. of comfortable living space. Fridge, stove and all drapes included in the price of $38,900.
Call Irma Kuligowski, 388-7868 or 656-5325.

BRAND NEW HOME
3-Bedrooms with luxurious Master bedroom adjoined by bath and dressing room with sundeck. Vaulted ceilings gives living room magnificent dimensions for you and your friends. Also enhanced by floor to ceiling fireplace. The family room with plumbing will be great for children. Electric heat. Immediate possession. Can be seen anytime. Asking $81,900. Phone Richard McKenzie, 479-5047 or 388-7868 anytime. MLS. Located in Saanich West on level treed lot.

Montreal Trust

OPEN HOUSE
Fri., 1:30-4, Nov. 2
Sat., 1:30-4, Nov. 3
3922 Raymond St. S.
New MLS listing — a terrific home. One of the cleanest and tidy homes ever. 70x120 lot with good garden. 2 bdrms on main floor with in-law suite all finished on lower level. 4-pce. bath on main — 2-pce. down. You must see this lovely home. Particularly suitable for just starting or retirement. A very good value at $68,900. In attendance:
E. W. PROKOSCH
386-2111 477-2194
386-2111 ROY KAISER 477-6813

"EVERLASTING SEAVIEWS"
Welch Road, Central Saanich. You've dreamed about these many wonderful features including separate formal living and dining rooms. A super appointed kitchen with double built-in ovens and a pantry. Large cedar panelled family room with a full highrock heatilator fireplace, looking out over the San Juan Islands. Very spacious master bedroom plus a den. Seaviews from everywhere but 2 additional bedrooms. Room for a pool on over a ½ acre level lot. Value at $174,900. ML 43174.
386-2111 ROY KAISER 477-6813
E. W. PROKOSCH
386-2111 477-2194

11¾% ASSUMABLE MORTGAGE
Perfect starter or retirement home on dead-end street. Double windows thru-out. Electric heat. Livingroom with fireplace. Excellent condition. Only asking $49,900. ML 43477.
656-3924 A. WALLS 656-4891

SWINERTON'S
REALTY WORLD

OVERLOOKING CEDAR HILL GOLF CLUB
4 BEDROOMS
3½ BATHS
On a quiet cul-de-sac of exclusive homes in a delightful area, with views over Cedar Hill Golf Club. Quality built in 1974, this family home has something for everyone. Reception hall with feature cut rock floor panelled in maple, large private den with bay window, family room with brick wall to wall fireplace with sliding doors to back patio. Large dream kitchen with Jenn-Air range, dishwasher and built in utility. Spacious dining room with bay window. A grand piano will fit nicely in the living room with feature cut rock full length raised hearth fireplace, bay window and quality wall to wall. Upstairs off the bright landing sitting area are 4 generous bedrooms with 4 pce. bath and balcony off the master bedroom. Billiard size recreation room downstairs plus a professionally finished 2-bedroom in-law suite. High easy care, view lot, parking for numerous vehicles. Topped with a heavy shake roof. A quality house built to last. $147,500. Phone today for a private showing with
Bill McCulloch
New MLS
479-4487
385-2481

2 ACRES
7 MILE CIRCLE
Newish 1350 sq. ft. 3 bedroom, 6 room bungalow with nice 3 room suite in full high basement. Land is treed and fairly level. Taxes and heating are low. Ideal for the family man or anyone wanting the quiet country life. Only $96,000.
ED JUPP 385-2481 (24 Hrs.)
Swinerton, Stewart Clark, Ltd.

VIEW ROYAL, 2 BEDROOM home, basement, fireplace, garage. On corner lot. Asking $59,500. 479-3365.

FOR SALE BY OWNER. DRIVE by 1845 Allenby. 5 bedrooms, 2 bathrooms, 2 fireplaces. Close to all amenities. Phone 592-0252.

5½ YEARS OLD
Three bedrooms, 2 bathrooms at 1605 Burton Avenue. $67,500. 595-6965 after 5pm.

SMALL STARTER OR RETIREMENT HOME.
Carey Rd. Detached garage, large lot, sewered. $39,900. 652-1440, 652-5870.

BY OWNER. 2 BEDROOM WITH large garage, garden and fruit trees. Renovated. Close in. $42,900 firm. Assumable mortgage, 1st 11¾%, 2nd 11¾%. 385-6205.

JAMES BAY. 149 ST. Lawrence. 1-bedroom. $32,000. 382-5349.

250 HOUSES FOR SALE

the Permanent For Sale

702 FORT ST. 382-9191
BOB HUGHES — MANAGER

RIGHT FOR TWO
A wise cash purchase before prices zoom. Carey - Tillicum area. Pleasing stucco exterior, asphalt driveway, larger than average lot. Bright interior; spacious living room to share with friends; a kitchen with room to turn and a place to dine; a separate utility room and two bedrooms. Be first to call for early showing. $47,500.
SIMON FLETT 592-7451
JACK GRANT 477-8172

LEGAL DUPLEX
Beautiful 4 yr. old 3-BR, 1½ bath, FP in LR, DR plus equally deluxe 2-BR suite w 2nd FP. Quiet cul de-sac, Parklands area — grossing $7900 p.a. All appliances, drapes incl. Offers to $85,500. ML. Drive by 856/858 Isbister. Then call for apptmnt to view.
HERB McDANNOLD
382-9191 384-6768

LOOKING GOOD!
Freshly completed, exterior. Neat 3-BR bungalow, FP in LR, sundeck off DR. 4th BR, workshop and spare room in part bsmt. Nicely landscaped, fenced, greenhouse, apple trees in quiet no-thru street. Close to Marigold Park. New ML. $56,900. To view call
HERB McDANNOLD
382-9191 384-6768

THE PERMANENT

UPLANDS
An executive home with charm and space. Entertainment sized rooms throughout. Den, rec rm. and billiard rm. 2 fireplaces, 3 bathrms, master suite approx. 400 sq ft. has complete privacy and overlooks the garden area. The laundry is off the large family kitchen, which has a Jenn-Aire, built-in oven, garburator, dishwasher, etc. Sep. dining rm. is approx. 13'x14'. Living rm. is 24'x15'. Indirect lighting in the large entrance hall. Sits on ½ acre with lane access if you happen to have storage problems. Please call THE ZIEGLERS to view. Exclusive listing at $225,000.00.

NEW LISTING U/VIC
Seldom a city property with such privacy and breathing space. Over ¼ acre hidden behind trees and mature shurbs. 3 or 4 bdrms, 1½ baths, fam. rm. Care and attention has been lavished on this. One Owner home. $84,900.00 MLS. THE ZIEGLERS.

OAK BAY OCEAN FRONT OLYMPIC VIEW
My ideal home for the artist or executive who requires a contemporary home with unlimited views and a self-contained studio/office removed from the house itself. Bright and sunny, the home itself is a perfect example of modern West Coast design; the retreat in particular - incorporating a great deal of glass and cedar, overlooking the ocean below. Priced at $155,000.00. THE ZIEGLERS.
THE ZIEGLERS
592-1768, 384-8075
Pager 310

SEASPRAY PROPERTIES LTD./REALTOR

DFH 477-7291
D.F.H. Real Estate Ltd.
1559 McKENZIE AVE.

OPEN HOUSE
Everyday 1-3:30
400 Culduthel
(OFF BOLESKINE BEHIND TOLMIE SCHOOL)
1st Yr. Mtge. Subsidy Available
3 Bedrm. deluxe townhomes, only 10 in this top-quality development. Almost 1200 sq. ft. PLUS PRIVATE YARDS. 200% parking, quiet area, close to town. A MUST SEE! Priced from only $46,800. Exclusive with:
LORNE BARR 383-5484
D. SOUTHALL 652-1201
or 477-7291 Anytime

Glanford-Carey Spotless
$69,500
Built in 1975, this 3 bedrm., full basement, one-owner home has received the best of care! Main floor boasts nearly 1200 sq. ft. with fireplace in bright living rm. and views to Christmas Hill, sundeck off dining rm., 2 pce. ensuite and cheery kitchen. Down has 2nd fireplace in rec. rm., 2 pce. bathrm., workshop area and more! Well priced at $69,500. MLS. Call to view.
CLIFF HALAYKO
477-7291 384-8075 (Pgr. 480)

Century 21
MAYFAIR REALTY
Mayfair Centre
386-2955

OPEN HOUSE SATURDAY
2-4 P.M.
1654 TASCO CLOSE
$89,900
Brand new and beautiful. Super new listing in ever popular Gordon Head. 3 large bedrooms, (master en-suite). Family kitchen (mountain view). Raised slate hearth brick fireplace in living room. Double carport, tar and gravel roof, thermo-windows. A must to check, follow arrows, Kenmore to Colombia to Tampico. MARION BRADSHAW
386-2955 or 477-4125.

SxS DUPLEX
in good rental area. 2 bedrooms each side. Financing available if necessary. $71,900. KIM ENG, 386-2955 or 477-9439.

$37,500
Older, 2 bedrooms on main - possible attic development. DUPLEX ZONED LOT 50x120. With reasonable down payment vendor will carry balance. Call LOU BLOOMFIELD, 386-2955 or 477-0432.

3 bedroom townhouse $47,900.
4 bedroom Spanish on ½ acre $94,900.
3 bedroom split with double garage $84,900.
¼ of an acre, 3 bedrooms, Jenn-air range $115,000.
Phone JIMMY TURNBULL, 386-2955 or 479-0735.

250 HOUSES FOR SALE

Island Homes Realty Ltd.
345 COOK STREET
386-7545

DUPLEX
760-762 LAMPSON
Side by Side — Three Bedrooms — Two bathrooms per side. Excellent renting area. 11 years old. Priced at $106,500. Owner will exchange for suitable single family home.
Bill Palfrey in attendance.
386-7545 — 598-4210

COLWOOD
Lovely 3-bedroom plus 1 down family home. Delightfully finished Rec room with wet bar — 3 bathrooms — Sundeck — large Private Lot — Separate Workshop — No through road — Immaculate throughout and a pleasure to show. Drive by 3150 Lynlark then phone Bill Palfrey, 386-7545 or 598-4210. Priced at $69,000.

BYRON PRICE & Associates Ltd.
202A-2046 Oak Bay Ave.
592-5454

OPEN HOUSE
Sat. and Sun. 1-4
1536 BYWOOD PLACE
(off St. Charles)
NEW— LUXURIOUS!
Another exciting home designed with flair by award-winning Tech Designed Homes on a quiet cul-de-sac in the exclusive Rockland area. Over 2700 sq. ft. of sheer luxury comprised of massive living room with floor-to-roof fireplace — formal dining room — gorgeous kitchen and family room — solid oak cabinets — walnut panelled den — lovely master bedroom with dressing room — separated from other bedrooms — patios — double garage — and a very special observation room with sea views. This is your dream home and we'll look at trades. $165,000.
595-5911 Gladyce McLure 592-5454

SPANISH STYLE
$58,300
Bi-level home with lovely, treed lot. Drive-in garage, 2 large bedrms., excellent area, close to shopping. Vendor has purchased — desires fast sale. To view please call Gladyce McLure, 595-5911 or 592-5454. MLS.

JACK MEARS
OAK BAY REALTY LTD.
2194 OAK BAY 598-3321
Where Trust Is The Basis Of All Business

FAIRFIELD CHARACTER DUPLEX
$115,000
This spacious older property contains two excellent suites with large rooms. Each suite has two bedrooms. The upper unit having potential for two more on the third floor. Separate heating and hot water service for each suite. Upper suite would make good owners family accommodation (4 bedrooms) with income from the lower unit. See this attractive property with JOHN BARNES at 598-4243 or JOYCE STYLES at 592-7405 or Office 598-3321.

SOUTH OAK BAY
$69,900
Just listed. 2 bedrooms with third in basement. Nicely renovated with copper plumbing, modern kitchen and sun porch. This home with its pleasant garden will not last long on the market. Call for appointment to viekw with owner's exclusive agent. PAT STYLES at 598-3321 or 592-7405.
Member Relocation Services Canada

HENDERSON REALTY LTD.
385-9741

NEW $62,900
CENTRAL SAANICH
Three bedroom, high basement home on level lot. Quality carpeting and cupboards, electric heating and heatilator fireplace. At 1050 sq. ft. on the main this is a real bargain.
W. B. HEMMINGSEN 592-4479
R. GIBSON 658-5153

BEACH DRIVE DUPLEX
Superb home plus revenue. Owners side over 1100 sq. ft. on the main with two bedrooms, plus large tudor style family room and third bedroom down. Formal living room with fireplace plus separate dining room leading to family size patio, ideal for entertaining. Close to Willows beach, Marina, golf and rec centre. Very appealing home and investment. Price $169,000.
FRED or JUNE CARVER
595-8664

BY OWNER
Attractive 3 bedroom home on dead end street. Large modern kitchen, w/w, fireplace, drive-in garage, good sized lot. 385-4821 or 382-7506. Asking $59,500.

COACH HOUSE REALTY LTD. 381-5255

VIDCO
Commercial-Residential Real Estate
31 Bastion Sq. 388-4232

FAIRFIELD HOME FOR SALE, by owner. Asking $69,900. First mortgage assumable 10¼%. Phone for appointment, 595-5767. No agents.

BY OWNER
Two plus one bedroom home, with basement, close to schools, Sears. Asking $51,900 or best offer. 592-9164.

OAK BAY, 2 BEDROOM COTTage, prime location near schools, transportation, shopping area and beach, now being fully renovated. Phone owner at 595-7770.

3 BEDROOM HOUSE, GORGE Tillicum area, $65,000. 479-5304.

250 HOUSES FOR SALE

MANN
T. L. MANN & ASSOCIATES LTD.

SOOKE
$47,900
12% mortgage available here, as well as a nice modern 2-bdrm bungalow on a fenced .8 acre lot. Extras include carport and separate double garage/workshop. Close to Sooke Village. MLS.
GLENN NICHOLLS
598-5144 598-7689

SWAN LAKE
2-bdrm home with in-law suite, rent $275/month. 7 years old, large sun deck, 11¾% mortgage. Full price $61,500. Owner will trade for acre or large lot with home or trailer in Colwood/Langford area.
RALPH KELLER
598-5144 388-4076

TOWN & COUNTRY
2-bdrm up, 1 down, full basement with drive-in garage, fireplace, sundeck, 25 years old. Well kept, immaculate condition. $61,500. Near all facilities and cross town bus.
RALPH KELLER
598-5144 388-4076

HOME & LOT DIRECTORY
IN COLWOOD
Direct from Builder
New homes from $58,900. Features include thermopane windows, fireplace, FA electric furnace, extra insulation, eating area in kitchen and much more. All homes carry a 5 yr. warranty.

Building lots available in excellent locations. Hilltop or close to ocean. Ideal for custom building.

Character 2 storey home in excellent condition. With formal foyer, separate dining, fireplace in living room, large main floor master bedroom with fireplace, 2 big bedrooms in upper level. Full and open basement. Mgt. of $54,000. at 11¼%. Definitely a home to view.

FOR MORE INFORMATION PH. KEN MILLAR 478-1721 or 384-8075 PAGER 519 ANYTIME

RIDLEY BROS.
DEVELOPMENT CO. LTD.
MEMBER VICTORIA H.U.D.A.C.

REALSPAN PROPERTIES LTD.
846 BROUGHTON 388-6454

ARBUTUS
The ultimate in executive family accommodation. Thus Mamic built home boasts 4 bedrooms, 3 bathrooms, two fireplaces and a host of pleasant surprises. It is close to UVic, schools, churches, shops and bus in an area of fine homes. Lots of room for entertaining and yes it has a formal dining room too. Best of all it is in showroom condition for you to move right in. Listed at $140,000 and viewing by appointment only please.

A. J. "SANDY" CRAWFORD
477-1561
REALSPAN PROPERTIES
388-6454

WHITTOME'S
ROYAL OAK OFFICE
479-1667 (24 Hrs.)

OPEN HOUSE
SAT. 1-4 P.M.
1133 Balmoral Rd.
Assummable mortgage available with this immaculately clean, renovated house. Good landscaped lot. $42,500.
479-1667 Marion Foster 384-5908

HAULTAIN AREA
$53,900
Bright, cheerful 2-BR house with new main floor, new wiring, plumbing, etc. including thermoglass windows and a low height basement of just under 6 ft. Exclusive, courtesy to realtors with own clients. Immediate occupancy.
479-1667 Wilfred Davis 658-8884
Canada Wide Executive Relocation Service

PAC-WEST
INTERNATIONAL REAL ESTATE BROKERS INC.
388-6161

OPEN
SAT. 1:30-4:00
PRICE $47,900
WOW! ASSUMABLE
$37,000 at 11%
Interest per annum, repayable at $383. P.I.T. due May, 1984. The 3 bedroom home is very comfortable and cosy and if you didn't need a dining room you could have a 4th bedroom. No. basement, but a separate WORKSHOP, HOBBY ROOM and double carport. New MLS. Address is 1063 Colville Rd. For private viewing phone Terry Eden or Sharleen Eden at 388-6161 (24 hrs.).

DFH
D. F. Hanley & Associates Ltd.
1557 McKenzie 477-7284

CADBORO BAY UNIVERSITY 10 MILE PT.
What better location could one ask for? This lovely home has to be sold. Situated on a large beautifully shrubbed lot, it offers 3 bdrms. on the main floor. Gracious living and dining room combination. Kitchen with eating area and 4 pce. bath. the Daylight basement offers Rec. Room, 2 pce. bath, drive-in garage and loads of storage. Asking $112,000. Call me for an appointment to view.
BEV HIGHTON
477-7284 (bus.) 477-5603 (res.)

COOK-FINLAYSON
OPEN SAT-SUN, 2PM-4PM.
1312 LANG ST.
By owner, $51,000. 2-bdrs, cozy LR with cedar panelling and FP. Kitchen with eating area. Large separate garage. 382-3588. No agents please.

250 HOUSES FOR SALE

Victoria Realty LTD.
386-3585

REDUCED
$89,500
OPEN HOUSE
THUR., FRI., SAT.
1:30-4
2211 Henry, Sidney
Extra large family home, 4 spacious bedrooms, fireplace in living room and family room, formal dining. Modern kitchen, good lot, excellent value, full basement.
386-3585 Dave Roberts 477-1317

OPEN HOUSE
MUST BE SOLD TODAY
786 CAVE STREET
SATURDAY, 2-4:30
ASKING VERY LOW 50's
16-year-old home featuring 3 bedrooms up and one down, 2 bathrooms, large kitchen, long living room, finished rec room, high basement. Apartment zoning makes this a good holding property.
STEVE SALAGA
652-4362 or 388-6275
Pager 663

$47,900
This 2-BR part basement home is immaculate inside and out. Really well insulated and attractive. Assumable mortgage. Large workshop and lovely fenced lot. Please call
ANITA or ALEX
381-2233 or 388-6275 Pager 382

Park Pacific

LAST CHANCE
$119,900
Soon to be finished but price will increase after completion! Lovely sea view lot in Dean Park Estates — 3 Br. — 2 baths — 2 fireplaces — full basement — large sundeck.
Quality throughout
Call
M. A. Ruddy 656-4089
Pager 792 388-6275
PARK PACIFIC INVESTMENTS LTD.
383-4124

SUNRISE 595-3341

5600 SQ. FT. .9 ACRE!
View this prestige home at 6010 Old East Rd. (near Elk Lake) and we guarantee you'll be impressed!
Open To View
Sat. 1:30-4:30
Offered at $185,000
Robin Estlin
721-5347
W. G. Moore 385-6363

Fairfield Realty Ltd.

10¼% 1ST MORTGAGE
Living room features a floor to ceiling, bay window. Sundeck off formal dining room with buffet built-in. This 7 year old home features 2 fireplaces, 3 bath, 4 bedrooms, family room and a billiard room. Large kitchen with eating area. $55,000 at 10¼% assumable 1st mortgage. $78,500.
381-3131 Kent MacLeod 595-4273

ONLY $64,900
OAK BAY-JUBILEE
Good family home. Attractive exterior. Spacious LR with fireplace and DR. Large kitchen and 3 large BRs on main. Full basement with small rec room. Easy care lot with fruit trees. Oak and holly in yard. To view call Ann Blondeau, 598-7824; George Lewis, 384-4338 or 383-2244.

ROCKLAND CUL-DE-SAC
1755 sq. ft. on one level, living room with FP, separate DR. Convenient laundry room off kitchen, den with sliding glass doors onto patio. 3 BR and large sundeck, excellent off-street parking and landscaped garden. Offers on $120,000. To view call:
PAULINE CASS
598-1448
388-5464, Pager 705
SEASPRAY PROPERTIES LTD.
595-3151

GORDON HEAD
Immediate occupancy, move in this BRAND, NEW POST and BEAM style house with 1067 sq. ft. finished area. 3 BR's, 2 full Baths, LR with Floor to ceiling rock fireplace, cedar feature walls, DR with large windows overlooking Uvic grounds. Kitchen (20'x14') with Oak Cabinets, Sliding Doors leading to large sundeck, Foyer with Double Doors to RI Family-Games Area.

CUSTOM BLDG.
We will custom build your next house on our lots in Gordon Head or a lot of your choosing. Do some of the work yourself and save money.
Buy direct from known Builder.
For information please call Mrs. Pat Saulnier, Kasapi Const. Co. Ltd., 538 Dupplin Rd. at 386-6191 or res. 384-2197.

Canada Trust Realtor

250 HOUSES FOR SALE

david burr LTD.

AGED BUT NOT INFIRM
1912 Vintage home and stronger than ever. 2 BRs on main floor, very large DR, LR and kitchen with 2 BR in-law suite in basement, ideal for the larger family or could be a good revenue producer. Realistically priced at $49,900. ML 42597. For further details please call:
MADGE or DON ROBBINS 384-9072
david burr ltd. 384-9335

10 MILE POINT BEAUTY
An individually designed 4 bedroom executive home on a large secluded lot. Marble floored foyer with 2 coat closets and 2 piece washrom off. Living rooom with elegantly panelled walls and beamed ceiling. French doors to sunken garden. Panelled dining room with door to rear garden. Family room with fireplace and built in bookshelves with door to private garden. Modern, convenient kitchen with loads of cupboards. Service door to attached garage with workshop and storage. Circular staircase to landing with glass door to balcony, large linen closet and 4 piece bath, 3 bedrooms (one ideal as a sunroom for the indoor gardener) plus master bedroom ensuite, sunken tub and walk in closet. Studio or study with built-ins and door to large sundeck. Valued at $136,000 in 1977 by professional appraisers. Appraisal available for inspection. Sale by owner. Phone 721-5072.

BRAEFOOT
Small 2 bedroom no basement home. Bedrooms are good sized. Living roomw ih fireplace. Large garden with fruit trees. A very appealing home with an appealing $39,000 mortgage at 11¼%. Offered at $58,000.00. Hurry!! Call:
PAULINE CASS
598-1448
388-5464, Pgr. 705
Seaspray Properties Ltd.
595-3151

WHITTOME'S

SOUTH OAK BAY
3 bdrm home featuring living room with fireplace, separate dining room, large kitchen, full basement with extra room and fireplace, all situated on easy care lot on quiet street. Close to golf links, transportation etc. Offers invited on an asking price of $79,500, for more information and to view please call:
388-4271 Ted Wilkinson 384-3944
388-4271 Oliver Douglas 598-3926

QUIET EXCELLENCE ROCKLAND
Visit a new home built with contemporary living in mind. It has 3 bedrooms or 2 and a den with fireplace. Open plan kitchen family room. Quality extras including thermopane windows and vacuum system. Pretty landscaped lot with potential for further development $131,500. MLS. Call
DAVID GARLICK 592-3868
PACE PROPERTIES LTD.
385-1324

OPEN HOUSE
GORGE 1-4pm.
2800 Block Colquitz Ave
Newly constructed Tudor style, 3 bedroom home, bright and spacious living room and dining room, 1½ baths, sundeck, fireplace, thermo windows, and carport. Priced at $75,000. Contract Paconala Investments Ltd. Zulu Construction Ltd. 388-9644 anytime.

STARTERS
Your choice of over 35 starter homes from 3-6 bedrooms, all areas, as low as $1.00 down. For complete details call:
R. W. RHODES
479-9241 or 382-8101
National Trust (Douglas)

VACANT POSSESSION
This 2 bdr. located on a large corner lot in the Hastings and North Park area is offered at the reasonable price of $46,900 and the vendor will consider carrying an Agreement for Sale at attractive interest rates. Larry Haddon 592-7735, British American Realty ltd. 385-1431.

Island Homes Realty Ltd.
345 COOK STREET
386-7545

EXECUTIVE HOME IN EXCLUSIVE BROADMEAD
DRIVE BY
4608 CLIFFWOOD PLACE
AND
CALL FOR AN APPOINTMENT
DON MACGILLIVRAY
GLENGARRY REALTY
479-7138
658-5135

TIRED OF LOOKING? TRY this. Living with revenue income to offset costs. Two cosy homes on parklike ½ acre lot. One 2-3 bedroom with attached garage. The other 1 bedroom rented to excellent tenants. Situated off Happy Valley-Rd. Close to store and school. Vacant for possession December 1st. Priced for quick sale at $64,500 or closest cash offer by November 15th. Owner, 478-2669 for appointment to view.

HATLEY PARK
$62,500
No step bungalow. Over 1300 sq. ft. Featuring L.R. with F.P. Separate D.R. 3 bdrms plus family room. Situated on a landscaped ½ acre lot. Future development potential. New MLS. Call JOHN M. HUNTER, NORMAN ROSS & ASSOCIATES LTD. 382-6151 or 595-0393.

WHITTOME'S

HANDY-MAN
Old 2 storey character home in James Bay. 7 rooms — 4 sets plumbing — coal furnace in high bsmt. Price $47,900. Small Lot. Look into it. Call:
Donna Valikoski
388-4271 384-2057

BY BUILDER
7970 ARTHUR DRIVE
(corner of James Island Rd.)
1272 sq. ft., 3 bedroom home featuring 2 pc. ensuite, thermopane, heatilator fireplace, large sundeck with double carport under, all on a 10,000 sq. ft. lot just 1 short block to the ocean. $79,900. 658-8733 or 652-2908.

BY OWNER-$56,500
Two bedroom, fuel efficient home. Solid clean and cozy, stained glass windows and built in cabinets. Full height above ground basement. Fenced easy care lot. Close to schools, university, and hospital. Excellent assumable 10% mortgage. Drive by 1755 Haultain St. For appointment to view call, 592-9404. No agents please.

SHHHHH!!!
At the quiet end of a cul-de-sac by UVic. An elegant double split level, with a gracious outlook from most of its 12 rooms (plus 4 bathrooms). A family home with ABUNDANT parking and a workshop for dad, plus much more. $139,000. Phone 477-7312 to view.

250 HOUSES FOR SALE

DIRECT FROM OWNER
University area, attractive 3-bedroom full-basement home, living room with fireplace, rumpus room, extra bedroom in basement, newly decorated, fenced rear lot, immediate possession. Asking $79,000. 477-5617.

$50,000 BY OWNER
Nearly new 3 bedroom bungalow in Sidney. This all electric home has double windows, and large utility room. Also, patio and garden shed. May take travel trailer or small mobile home in trade, 656-3677 evenings or weekends.

BY OWNER 3 BEDROOM HOME and inlaw suite. 3149 Milgrove St. $58,500. Phone 388-4116.

$7000 DOWN
IMMEDIATE OCCUPANCY
3 year old, centrally located in Swan Lake area. 3 bedroom home, fireplace, in-law suite also with fireplace. Large lot. Patio-sundeck. Newly decorated. Full price $81,900. Will carry for less than $500 per month with in-law suite rented. 477-7089.

253 COUNTRY HOMES and PROPERTIES

B.C. LAND AND INSURANCE AGENCY LTD.

SEAVIEWS
$115,000
For country folk only! This well-built home sits on 1.15 acres with private beach access. 3 Bdrms. on main, 4th down. Fireplaces in living room and family rm. Franklin type stove in studio. 3 full bthrms. Separate guest cottage. Fantastic seaviews. If you like horses and sheep for neighbors — then this is the place for you.
478-5588 Shirley Wilde 478-2459, B.C. Land

10 ACRES WEST BURNSIDE
10 acres (2 five acre parcels) with water, 5 horse barn, loafing shed, corrals and riding rings and a small caretakers cottage. The land is mainly clear with pasture, small lake (with trout) and good building site. The vendor is asking $168,900. A very realistic price. CALL TODAY.
385-1431 LEE WROBEL 388-6275
RANDY SMALL
Pager 865 or 654
British American Realty Ltd.

OLDFIELD ROAD
1.6 SECLUDED ACRES
Attractive landscaped property. Pastural views, from large gracious two storey family home. Custom built for present owners. 11 rooms 2½ baths heatilator FP. Parlour stove in rec room. Triple carport, large sundeck. Established garden, fertile soil. $113,000 658-5713

BUILT BY OWNER, EXTRA INsulation throughout. 3 bedroom full basement on 1.92 acres. $74,900. Dianne Stillman, 478-8316, 478-8119.

GORDON HULME LTD.
Sidney-Saanich Peninsula
656-1154 2444 Beacon Ave.

256 WATERFRONT PROPERTIES

SOOKE WATERFRONT 1 ACRE
Located in village core area. 4-bdrm home with 100 ft. waterfront. Full bsmt, rec room, wraparound deck, separate garage, steps to beach and a corral for your pony. Plenty of trees for privacy. Priced at $84,900. Contact BILL KOZAK at 386-6164 res. 642-3709.
CASTLE PROPERTIES LTD.

REDUCED TO $42,500
10.8 acres with frontage on Poirier Lake. Approx. 3 miles from Sooke on Otter Point Road. Secluded and wooded. Call:
DAVID SCOTT — 385-3435
P.R. BROWN & SONS LTD.
762 Fort Street

IDEAL FOR YOUR HOME IN East Sooke, short drive from Victoria, this 1 acre lot priced at $50,000 is well treed, with easy access to 230' of private beach. 642-5160

BY OWNER, SAANICH INLET waterfront, versatile, 2-family home. $149,900. Call 652-2008 or 656-6612.

2 BEDROOM CABIN ON LEASE lot at Horne Lake. 112-746-4544 evenings.

258 CONDOMINIUMS

ROCKLAND
Enjoy the fireplace in this elegant 2 bedroom unit having ensuite bath plus convenient ensuite laundry, located in a small quite well managed building. Exclusive.
LEE WROBEL
RANDY SMALL
388-6275 Pager 865 or 654
British American Realty Ltd.
385-1431

REDUCED TO $55,900
Last new luxury 2-bedroom, 1½ bath condominium in a quiet, adult-oriented 14-suite block. Over 1100 sq. ft. of luxurious living featuring a wood-burning fireplace, large kitchen with an eating area and kitchen window, two balconies, all draperies and lots of closet space. The previous sale has collapsed so take this opportunity to move into a beautiful new suite. Open to offers. 386-3315.

UNIVERSITY BUDGET
Only $28,000 buys you this 1-bedroom unit with an existing $23,500 mortgage. $4500 down payment, excluding any grants and $247.00 per mo. and you can climb on that housing escalator. Call today, BILL PETTINGER 386-3494 (24 hrs.)
CENTURY 21 Western Homes
1037 Cloverdale Ave.
386-3494 (24 hrs.)

OPEN HOUSE
SAT. 1-4 P.M.
Super 2-bedroom at 103-1020 Esquimalt Road (entrance off Lampson) 1½ baths, large rooms, and a great kitchen. Priced at $43,500. Your hostess CHERI TIFFANY 386-3494 (24 Hrs.)
CENTURY 21 Western Homes,
1037 Cloverdale Ave.

CONDO'S
RETIRE IN COMFORT — IN THIS GRACIOUS 2-BDRM CONDOMINIUM ON BEACON HILL PARK. NO MORE GARDENS, NO MORE HASSELS, AT $62,500 1ST MORT. $48,000 at 11½%. IT IS A STEAL. TO VIEW CALL:
ROBERT FARRELL 477-7131
JERRY DOWNER 386-3124
Seaspray Properties Ltd.

QUIET AREA
Close to bus line just a few minutes to town. Well kept, spacious 2-bedroom unit. Excellent appliances including dishwasher are included.

258 CONDOMINIUMS

TOP FLOOR! TOP VALUE! LOW PRICE!

Newly-listed, very spacious, luxury-calibre condo. One-BR plus den. Many many extras including security-closed covered parking. Vacant, immed. occupancy. Full price $42,900. MLS. Details:
Dick Batey 592-4607
Ker & Stephenson 385-3411

JAMES BAY CLOSENESS!! WHOPPING 10½% MTGE!

Compact two (repeat) two-BR condo in superb location near park, sea, shops bus and town! Modern, quiet street, very modest upkeep! Only-get this-$32,900. Details:
Dick Batey 592-4607
Ker & Stephenson 385-3411

ALL STAR REALTY LTD

SPENCER CASTLE

Featuring:
—2 Bedrooms
—two 4 pce. baths
—concrete and masonry construction
—garden setting
—guest rooms, sauna and swimming pool in the castle.
—secluded garden setting.
From $87,000
2930 COOK Street
OPEN DAILY 11 to 5
Sat.-Sun., 1 to 5
WE TAKE TRADES
AND
FAIRFIELD
Suite featuring 2 bedrooms, 1½ baths, fireplace, south corner unit, underground parking, approx. 1200 sq. ft. and much more. Offered at $69,500 in elegant Cedarfair on Fairfield. For appointment please call
JIM WEST
386-1255 or 595-4094 (res.)

GONZALES—OAK BAY
SUPERB SEA VIEWS
PRIVATE GARDEN
Situated on a completely secluded and beautifully maintained three-quartes of an acre garden, a two-storey condominium in an exclusive 4 unit, totally and artistically renovated character home. Magnificent views. Large reception hall. Spacious living room and in-line dining room. Deluxe, open plan kitchen. Private driveway. EXCLUSIVE. $64,500.
TED WALFORD
Residence Office (24 Hrs.) Office
598-1420 477-1841

SOUTH OAK BAY
WATERFRONT
Prime, genuine WATERFRONT location, a short walk from OAK BAY BEACH HOTEL and MARINA. Large living room with fireplace, dining area, with magnificent sea and island views. Full sun and view balcony with South and East frontage. Fully equipped kitchen. 2 spacious bedrooms, 2 full bathrooms. Sauna, games room, workshop. EXCLUSIVE. $169,000.
TED WALFORD
Residence Office (24 Hrs.) Office
598-1420 477-1841
Block Bros. Realty Ltd.

INNER
HARBOUR VIEWS!
We are condominium specialists, getting to the point — LAUREL POINT! Priced from $69,500 to $225,500.
NORMAN ROSS & ASSOCIATES LTD. 382-6151.
John M. Hunter 595-0393 — Jim Bruce 497-8752

JUBILEE
1211 sq. ft., 2 bedrooms, 1½ bathrooms, main floor condo, large living room with brick fireplace. Ground floor, many extra exciting features. $64,900. Good assumable 11¼% mortgage.
LARRY LINEHAM 595-0134
National Trust 595-2121

OCEAN AND CITY VIEWS
$59,900
One BR plus den, 7th floor of the Savoy, steel and concrete, downtown. Swirl pool, exercise area, workshop, under cover parking. The only one of its kind available. Hurry.
Smith Dobson Est. Ltd.
384-1424 388-5464 Pager 610

1 BED CONDO, $22,500
Try $2,000 down plus B.C. Grant. Handy to Mayfair, suit single buyer. On 3rd floor facing south. Vendor will assit with financing. Low interest first mortgage.
BOWDEN REALTY, 383-5524

WANTED WANTED
up to $75,000
2-bedroom condo, view if possible, James Bay, Fairfield areas preferred. Please call
ROMA MOLYARD 384-4827
Royal Trust 384-8001

FOR SALE BY OWNER
$33,500
1 bedroom Condo, fully equipped. Ground floor. Located near University on bus line and shopping. Contact Fred or Doris. 386-8396, 477-0953 after 5 pm.

SEA VIEW DALLAS RD. 1 BEDroom, all appliances. Covered parking. Excellent management. Immediate possession. By owner. Asking $46,500. 478-4960.

LARGE 1 BEDROOM CONDOminium, close to University, with fridge, stove and drapes, $31,500. 598-6211.

259 TOWNHOUSES

Turgoose Point Townhouses
2654 Lancelot Place
Open Daily 2-4:30
Sat. and Sun., 1-5

There Must Be A Reason!!

Seventeen of these twenty-one super townhomes have been sold, ONLY four left. Three on the waterfront and one with a good sea view. Crafted by Pine Home Builders Ltd., a respected builder known for quality. Priced well from $83,000. All two bedrooms. Why be sorry, look around, then come to visit the best townhomes in Town. When not open why not call John Molyard or Dave Roberts at 386-3585, for more information. Victoria Realty Ltd.

259 TOWNHOUSES

CHOICE

Three bedrooms, separate dining room, living room with fireplace, bath and half. Double carport. All this in an excellent townhome project in Esquimalt. Probably the finest complex in the area. Now vacant. Be the first to view this dandy home. Priced to sell at $61,900. MLS. To view please call John Molyard, 384-4827, Victoria Realty Ltd., 386-3585.

3-BR HOME $45,500

This 3 yr. old townhouse has 3 BR's, 1½ baths, full basement with room for development. Good sized LR and DR with sliding glass doors off kitchen that opens to a small courtyard. Complex contains sauna, pool and games room.
ANITA BARKER
477-0141 388-5464 pager 739
THE PERMANENT

5 APPLIANCES

Plus a 3 bedroom two storey corner townhouse with 1½ baths and secluded patio offered at $36,900. Swimming pool and playground. Good location. Good price. Call me today! MLS.
MARTIN BATTLE
385-7745 598-6605
GARDNER REALTY LTD.

8C2 $43,900
Two bdrm Townhouse. End unit beside park area. Central rec facilities. No rental restrictions. Mortgage at good rate. Call me to view.
388-4434 JACINE TYLOR 479-7811
388-4434 ARNOLD MARR 477-6233
WESTMONT REALTY (1977) LTD.

PRIVATE SALE

LUXURY 3 BDR. TOWNHOUSE With large rec room and basement. All electric heat and water, well insulated. Washer and dryer included. New mortgage 5 year terms at $37,500 at 12¾%. Total price $52,000. Call Bob Barker 383-3324 days, 595-0361 evenings.

933 ADMIRALS ROAD-180 DEgree sea and mountain view from patio, living room and 2 bedrooms. 3rd bedroom, full dining room, kitchen and utility room. Fireplace, thermo windows. 1½ baths. Double parking. 10% mortgage. 382-6881.

263 GARAGES FOR SALE, RENT OR WANTED

900 SQ. FT. + GARAGE FOR rent, no electricity. 598-1816.

265 HOUSES WANTED TO BUY

A GENUINE REQUEST!!

I have 3 bonafide purchasers looking for property in the Gordon Head, Oak Bay area.
1. A local couple with 3 children need a newish home with 3-4 BR's, family room off kitchen with a FP, a pool room or room for one. Up to $125,000.
2. A batchelor needs a 2-BR character home with either a full bsmt or attic to develop. Up to $80,000.
3. An Edmonton investor would like holding property on the Peninsula. $850,000 to $1,500,000.
If you have property that may be suitable I would be grateful if you would call me as soon as possible.
THANK YOU.
HARVEY N. MERRITT
477-0141 652-9370
THE PERMANENT

WANTED!

In Fairfield or Rockland area, 2 bedroom condominium for lady on her own, who is presently renting. Up to $60,000. Please call MARJ NAPPER or MARKIE MUNN at 598-3321.

WANTED GLANFORD AREA

2, 3, 4, bedrooms close to the school. I have sold the last of my listings in this area and have a list of prospective buyers. Please call me for an estimate with no obligation or cost to you! PHYLLIS COUTTS at 388-9563 or 598-3321.
JACK MEARS
OAK BAY REALTY LTD.

OUR SALES PEOPLE ARE NOT contented — they are striving to do better. Even though we've PRACTICALLY SOLD out of LISTINGS they're busy trying to find houses for our PURCHASERS, many from our NATIONAL REFERRAL service. WANT YOUR HOUSE SOLD? Call us. Mortgage counselling, without obligation.
Canada Trust 595-5131

I HAVE A PROBLEM! I HAVE A purchaser whose main requirement is for a well built and maintained 3 bedroom home on ¼ acre with lots of parking. Oak Bay, Rockland, Uplands preferred. His other requirements gladly given - please call DAVID SCOTT - 385-3435.
P. R. BROWN & SONS LTD.
762 Fort Street

OLDER HOME. 2 or 3 BEDROOMS, FULL BASEMENT, ANY AREA.
SYL SHUMKA
477-0191 595-1337
Royal Trust

WANTED!

I have a lady on her own that requires a 2-3 bedroom home with a self-contained suite in the basement of upstairs. Cash available. Please call Cliff Salmond at Sardner Realty — Office — 385-7744 or my home — 477-3626.

CENTRAL SAANICH AREA
Alberta buyer looking for a good building lot over ½ acre up to 2 acres. Phone
477-0191 JIM DONNELLY 477-8855
Royal Trust

BUSY STREET?

I'm looking for homes located on busy streets close to the city centre. If you are thinking of selling, give me a call
477-0191 ROB FRASER 479-1062
Royal Trust

FAIRFIELD

Purchaser looking for a 2 bedroom home with separate dining room. Condition not important. Possession open. Phone
477-0191 JIM DONNELLY 477-8855
Royal Trust

CADBORO BAY AREA
Cash purchaser looking for 2 bedroom rancher or split level. Must have parking available for motor home. Phone
477-0191 JIM DONNELLY 477-8855
Royal Trust

3½% COMMISSION

to sell your home!
Valuation without obligation
Douglas Hawkes Ltd. 384-7128
Len Thomas (Sr.) 384-9176
Herb Hodgson 382-3835

EDMONTON EXECUTIVE
Wants 5 BR home
Up to $200,000 cash
CALL DON MACGILLIVRAY
GLENGARRY REALTY
479-7138

THINKING OF BUYING OR SELLING? Call Bing Richards. NO OBLIGATION.
388-7868 388-5464 Pgr. 732
DUNSMUIR PROPERTIES LTD.

CASH CLIENTS
Wish to buy home with 2-3 bedrms. Basement if possible. Phone Victor Wong 592-5454. Byron Price and Assoc. Ltd.

YOUNG COUPLE
Urgently require 2 or 3 bedroom home up to $65,000. Call
ALEX OR ANITA TAIT
381-2233 477-8522

WANTED: NO-STEP HOUSE OR condominium, at least 1400 sq.ft. with Olympic view, Fairfield or Oak Bay, up to $125,000. Phone 477-7312.

265 HOUSES WANTED TO BUY

WANTED — 2-bedroom Condo for retired couple, close in. Call TED CHARTRES 382-8101.
National Trust Co. (Douglas)

PRIVATE

Want older home. I will purchase for cash. 479-2209

FAMILY WISH TO RENT TOown in Saanich or Saanichton. 652-9993.

THREE BEDROOM HOUSE IN nice area, by private party. Cash. No agents. 477-8098 or 479-0335

268 LISTINGS WANTED

LOVABLE STARTERS MY SPECIALTY. Call

GARY WILLIAMS 384-8075
pgr. # 1414
Royal Trust 384-8001

CONDOMINIUMS WANTED
LYNN HOLMES—386-6762
LANDMARK PROPERTIES

270 EXCHANGE REAL ESTATE

OWN A DUPLEX OR TRIPLEX?

Then why not trade up into this 9 Unit Block. It is very tidy and easily run. On Dec. 1st rents will be $20,340 and NET of $14,454. Asking $149,500 and worth it. FRANK WILLS 388-7868. OH YES, owner will look at house equities as well.

DUNSMUIR PROPERTIES LTD.

68,500 SQ. FT. ZONING I-1 CENTRAL SAANICH

Prime corner location on Keating Cross Rd. (near Butler-Bros.) Two lots, less than $3.00 sq. ft. Will sell separately or trade. Please call Leo Vandyk, 479-6264 or Colin Munro, 652-3383. Victoria Realty Ltd., 386-3585.

MODERN 2 BEDROOM HOUSE located in Sudden Valley near Bellingham, within walking distance of Lake Whatcom. Play barns, club house, golf course, etc. Leased at $325 per month til April 1980. My equity $28,000 U.S. Assume $32,000 mortgage. Trade for local revenue property, land or fixer upper. Call Gerry 383-9172, 5-9 pm.

TAKE CAR, TRUCK, TRAILER, etc. for $3000 equity in home at Parksville. For details 112-752-9470.

271 LOTS FOR SALE

Park Pacific
Proudly Presents

DEAN PARK ESTATES

Superb treed lots in a beautiful natural setting, many with spectacular ocean views of Haro Strait, Mount Baker and the Gulf Islands. Totally planned and controlled to protect its special environment and your investment. Located in North Saanich on the slopes of Mount Newton adjoining John Dean Provincial Park. One-third acre lots with wide street frontage, to give you plenty of room and privacy. All fully serviced and priced from $33,000. Entrance close to Panorama Leisure Centre on East Saanich Road. From Highway No. 17 turn off at McTavish. Site office open daily from 10:30 to 4:30.

SALES OFFICE
656-7041
OR
George Black
382-2426
or
388-6275
Pager 930
383-4124 anytime
Park Pacific Investments Ltd.

At
BROADMEAD

WE HAVE IT ALL

Sunny seaviews, meadows, private lanes, rocky outcrops, treed seclusion, quail, pheasant and more. If you've been looking for that special spot for your new custom residence, visit us at Broadmead, a community of quality homes, created with care to preserve and compliment its unique natural beauty.

New homesites are now being created, visit our office display home and we will be pleased to show you homesites which are currently being developed for sale, and also areas which are now being planned for development in the near future.

TAKE THE FIRST STEP TO BETTER LIVING!

Visit us at our office-display home, 950 Royal Oak Drive 8:30 A.M.-5:00 P.M. 658-5291 or call
Jeannie Dewhurst
Royal Trust Corp.
384-8001 or 658-8980

BROWN BROS on LANSHARD
"People Helping People"

CENTRAL SAANICH
Panhandle lot on Jedora Drive. High location, underground services. $26,000. M.L.S.
JOE RICKARD 656-1628
or 385-8771 (anytime)

Gordon Head
4 lots for sale close to UVIC, all schools and transportation 6535, 6750, 7340 and 9302 sq. ft. these lots are situated on cul-de-sac. We will Custom Build a house with your choice of floor plan. Do some of the work yourself and save money.
Mrs. Pat Saulnier, Kasapi Const. Co. Ltd., 538 Dupplin Rd. at 386-6191 or res. 384-2197.

GORGEOUS SEAVIEW!

Best ¾ ac seaview lot in North Saanich in quiet residential district. Drive way in, Watermains! Only $49,900.
656-4000 K. DROST 656-2427
SAANICH PENINSULA PROPERTIES LTD. SIDNEY

70' WATERFRONT
CORDOVA BAY
Two 200x70 waterfront lots. Holding property.
TED WALFORD
Residence (24 Hrs.)
Office Office
598-1420 477-1841
Block Bros. Realty Ltd.

271 LOTS FOR SALE

70' WATERFRONT
CORDOVA BAY
Two 200x70 waterfront lots. Holding property.
TED WALFORD
Residence (24 Hrs.)
Office Office
598-1420 477-1841
Block Bros. Realty Ltd.

8 FULLY SERVICED LOTS
$100,000
Located in Nanaimo, side by side on cul de sac, 7500-9000 sq. ft. Paved streets, curbs, water and sewer. Good terms to responsible purchaser. Call Harry Atkey, Engineered Homes Ltd. 385-6211. Evenings, 598-1737.

NICE 55.5X190 VIEW LOT IN COLWOOD. WELL TREED WITH GREAT POSSIBILITIES. CALL TODAY. BILL PETTINGER 386-3494 (24 hrs.)
CENTURY 21 Western Homes
1037 Cloverdale Ave.
386-3494 (24 hrs.)

LOTS FOR SALE
Light industrial zoned lot. Ideal for warehouses or small business. Lot size 40x161± Town & Country area. Asking $57,000.
ANITA OR ALEX TAIT
381-2233 or 388-6275 No. 382

½ ACRE, PANORAMIC VIEW of Sidney and Gulf Islands, Lowe Rd. off East Saanich Rd., directly south of Experimental Farm. Water, hydro and telephone in. Lot perc tested. 656-1924.

CHOICE NANAIMO BLOCK
5 lot block between 2 new shopping centres (The Bay and Woolco) land use for medical/professional. $90,000 for quick sale. Phone owner 758-2333 evenings.

2 LOTS REMAINING
SERVICED, 3M CIRCLE ON MINA AVE.
$30,000 - $31,500
CALL VIDCO 388-4232

½-ACRE SEAVIEW OF PAT Bay, perc tested, well and city water, 3,000 sq.ft. barn, building permit available. Call Bob Moore, 656-4411.

REASONABLE BUILDING lots in North Saanich, ½ acre lots are treed, perced and adiacent to piped water and hydro. 652-5615, 652-1469.

SOOKE. TREES, SECLUSION. 3 attractive properties 2 to 3 acres on excellent road. From $22,000. Terms. 642-5508.

GROUP OF 5 SMALL LOTS, fully serviced, including sewer, drains, underground hydro, etc. $125,000. 656-1455

MILL BAY - APPROX. ⅓ ACRE with unobstructed sea view. Water and Hydro. Mobile home OK. Price $19,000. 658-5356.

APPROXIMATELY HALF acre lot, center of Sooke. Beautiful views of harbour and mountains. Terms available. 642-3052

3 WATERVIEW DUPLEX LOTS for sale on cul-de-sac. Subdivided, all services. 479-8061 after 4:30.

.55 ACRE BY THE OBSERVAtory, on city water, $32,000. 479-6466 after 5pm.

FANTASTIC JUAN DE FUCA sea view lot, 20 yards from beach. 478-5142 evenings.

273 PROPERTY FOR SALE

5.5 ACRES
in
CENTRAL SAANICH
Approved for 60 townhouses, in Saanichton at the corner of Mt. Newton X Rd. and East Saanich Rd. (just 20 minutes from downtown Victoria. $495,000 with good terms to responsible purchaser. Call Harry Atkey, Engineered Homes Ltd. 385-6211. Evenings, 598-1737.

5 ACRES, LESS THAN 10 MINS. from downtown Victoria, $79,000. May carry terms. By owner. 656-7768.

274 PROPERTY WANTED

WELCOME

Calls from REALTORS or ANYONE who may know of the following properties: HOME or DUPLEX suitable for couple with Mother-in-law. Nice area preferably near shops, up to $115,000. ATTRACTIVE 3 bedroom home, 1½ baths, nice area up to $80,000. CENTRAL SAANICH family tired of COMMUTING.
Residence Office
721-5358 SHARON DAILY 595-5131
Canada Trust

CASH FOR
Land for development for subdivision, lots in the Victoria area. Kasapi Construction, 386-6191.

SMALL OR AWKWARD LOT IN Fairfield, Rockland or Oak Bay area. 598-6346.

PRIVATE PARTY WANTS TO buy small commercial lot. 477-4439, 382-7133, 384-3155.

280 ACREAGE FOR SALE AND WANTED

HOW WOULD YOU LIKE TO OWN PART OF A MOUNTAIN WITHIN 7 MILES OF TWO SKI RESORTS:

Acreages ranging from 1.83 to 160 ACRES.

Prices ranging from $500, Yes Five Hundred Dollars per ACRE! Up to $8,500 per ACRE.

These ACREAGES are situated in the beautiful Comox Valley on Vancouver Island.

A chance of a lifetime awaits you.

Call collect or write to:

WALLY HACKING
C/OR. A. ARNETT REALTY LTD.,
835 Cliffe St.,
Courtenay, B.C. V9N 2J9
338-7781 RES.: 338-8378

BROWN BROS on LANSHARD
"People Helping People"

WEST COAST RD.
Acreage With Timber
47 acres, divided by highway. Approx. 13 miles west of Sooke. Approx. 6500 ft. road frontage. Good stand of timber. Water License. Very attractive financing can be arranged. Asking $195,000.
CEC PEARCE 658-1050
JOE RICKARD 656-1628
or 385-8771 (anytime)

Old Cowichan Lake Road, 4.2 Acres
May be good place for mobile home. Nicely treed, good for horses. Asking price $24,500.
Bill Palfrey
598-4210
Island Homes Realty Ltd., 386-7545

PROPERTY OWNERS IF YOU HAVE
Subdividable acreage in the Greater Victoria area? I have a bonfied purchaser. Please call 478-5561 (Office) Pager 388-6275 #2764, 474-2744.
PIERRE BERUBE
Block Bros. Realty Ltd.

EDMONTON
Over 16 acres ½ hour southeast, highway 14. All utilities available. Well treed near good lake. Possible sub-division. $45,000. 656-1635.

10 ACRES, DUNCAN AREA. Easy terms. $41,900. For brochure and map 388-6876.

285 UP ISLAND PROPERTIES

WHITTOME'S

LAKEVIEW HOME AND ACREAGE

Beautifully-secluded home overlooking Quamichan Lake on 2.2 treed acres, of Maple Bay Road. The home is of West Coast cedar design that blends in delightfully with its surroundings. There is a master bedroom complex that includes its own private sitting room — with another fireplace. Large, sunny dining room. Sauna 29'x20' sundeck with terrific lake views. Many fruit trees in the garden. $119,000. For appointment to view please call Vera Auchinachie of J. H. Whittome & Co., Limited, 254 Trans-Canada Highway, Duncan, at 748-0381 or 746-6509 anytime.

Duncan Hobby Farm
Lush 4.13 Acres
Owner will Finance

Quiet and SECLUDED location, very ATTRACTIVE, older-style home, completely modernized and updated, has over 1400 sq. ft. on main floor with 2 bedrms, 20x16 LR with open beams, huge kitchen, luxurious master bedrm, with en-suite incl. JACUZZI tub. 2 bedrms. and bathrm. upstairs. DOUBLE WINDOWS. Lush green pasture land, fruit trees, 1 acre man-made LAKE. A very exceptional property!
$105,000
JERRY MIREAU
477-7291 (Bus.) 477-4070 (Res.)
D.F.H. REAL ESTATE LTD.

MILL BAY BY OWNER
Quality and convenience, nearing completion a thoughtfully designed and carefully built 3 bedroom home on 1 acre. Some features include: 1 level living, 2x6 exterior framing, extra insulation, thermopane windows, heatilator fireplace, cedar siding, heavy shake roof, workshop, quality materials and fixtures. A home to be proud of at $81,000. Please phone 743-5366 or 748-0555.

SHAWNIGAN LAKE
TREED ONE ACRE LOT
$17,900
$230 Down — $230 Monthly
11½% Interest — 3 year term
Located within walking distance of new elementary school — serviced by piped water and paved roads.
Rick at Douglas Hawkes Ltd.
721-5161 384-7128

RETIREMENT LOT
Residential building lot almost directly above Qualicum Golf Course and overlooking it to the sea beyond. Priced at only $37,000 and easy to build on. For full details call Larry Prugden, Saanich Peninsula Properties Ltd. Sidney. 656-4000, evenings 656-0365 (MLS).

FARM 11.65 ACRES, COBBLE Hill area. Mobile home included. Enough trees down seasoned ready to build. All building permits have been obtained. Diane Stillman 478-8316 or 478-8119. Century 21 Suburban Realties (1978).

COBBLEHILL
2 bedroom house, fireplace, large sundeck, cedar and stained glass, .68 acre. $44,900. 743-2520 evenings.

RESTAURANT IN COURTENAY, interior in rough cedar, seats 40, licenced, all equipment included. Priced for quick sale. 384-3825

QUALICUM BEACH — 3-BDRM rancher on ½ acre treed lot, double garage. Fully serviced. Good location. $56,000. 752-6567

290 FARMS FOR SALE AND WANTED

9.86-ACRE FARM
FERTILE ACREAGE
PLUS HORSE RANCH

This property is one of the most beautiful farms on the Peninsula with its gently sloping land, nut trees and fruit trees, completely fenced and cross fenced. Plus riding ring, corrals, and excellent barn, lovely character home with large kitchen and dining rooms, fireplace in livingroom, 3 bedrooms and basement plus excellent large workshop. Call now for further details and appt. to view:
Anne Howard Gordon James
Office
652-3206 477-1841 385-6518
Block Bros. Realty Ltd.

SHIRLEY COMMUNITY HALL

is located just before Sheringham Point Road on the West Coast Road, which is directly across the road from this gently sloping 16 acre farm. With a 3-bedroom home, barn, garage, year round well on it. 6 acres fenced for farming, the other 10 only partially cleared. Asking $109,900.
LARRY LINEHAM 595-0134
National Trust 595-2121

SAANICH PENINSULA. REduced by owner. $137,500. 7.3 acres. Lovely custom built home, 4 bedrooms, 2 heatilator fireplaces, 3 bathrooms, super well, 2 car garage, 3 stall barn plus tack room and henhouse, lights and water. Plus hay storage building. Fenced and cross fenced. Farm taxes $501 gross. $58,500 assumable mortgage at 11½%. 656-4103.

ALMOST 12 ACRES METCHOsin, new 3 bedroom house, 2 barns, 2 creeks, 2nd house on property. Asking $158,000. 478-1282.

293 GULF ISLAND PROPERTIES

GULF ISLAND

.6 acres, treed seclusion, attractively contoured lot. Rural setting at end of blind road on Mayne Island. ½ mile to beach. Road to building site. Power, water to lot. Small trailer with wood stove. Enjoy as rec lot or build. Offers on $10,900. 656-6353.

SALT SPRING

THE MOST BEAUTIFUL OF the Gulf Islands. App. an acre on a lake with a year round cottage. Only $52,500. Owner will accept a low down payment and carry a balance at 12%. Call agent at 479-8638 or 382-6295.

3 ACRES WITH SOUTHERN EXposure on Old Scot Rd above Ganges Harbour, Salt Spring Island. $34,500. 656-1657, 656-5457.

GALIANO ISLAND. 1.68 ACRE across from Golf and Country Club. $13,900. Dianne Stillman, 478-8316, 478-8119.

DENMAN ISLAND, APPROXImately ½ acre on East Rd. 41x8' trailer included. $21,500. Dianne Stillman, 478-8316, 478-8119.

BUYING OR SELLING CLASSIFIED ADVERTISING CAN FILL YOUR NEEDS

Deaths and funerals

305 DEATHS and FUNERALS

DICK — Mr. Valleijo Robert of 1563 Discovery Avenue, Nanaimo, in Nanaimo Regional Hospital on Tuesday, October 30, 1979, aged 87 years. He is survived by two sons, Cecil of Ottawa, Charles of Vancouver. Grandsons, John of Moncton, New Brunswick, Kenneth of Ottawa, also great grandchildren. Mr. Dick was born and raised in Nanaimo, a locomotive engineer with MacMillen Bloedel Ltd., a fifty year Jewel Member of St. John's Lodge Number 21, A.F. and A.M. Ladysmith, B.C. Knight Templar of Bethlehem Preceptory Number 69 and a past Past Master in the Independent Order of Odd Fellows.
Funeral service for Mr. Dick will be held on Friday, November 2, 1979 at 1:30 p.m. in the Sands Westwood Chapel of Flowers, No. 1 Newcastle Avenue, Nanaimo. Interment in Cedar Valley Memorial Gardens. Archdeacon E. G. Flagg of St. Paul's Anglican church officiating. Flowers gratefully declined donations to The B.C. Heart Foundation, Box 71, Nanaimo would be appreciated by the family.
SANDS WESTWOOD NANAIMO

LANGAS — Passed away in hospital November 1, 1979, Anna Langas, age 74 years. Late of North Burnaby. Survived by her loving family; son and daughter-in-law, Wiliam and Pat Langas; daughter and son-in-law, Irene and Charles Tyler; her daughter, Miss Sophia Langas; also survived by her brother, John Fitter and sister, Mrs. Cecilia Stanley; four grandchildren, Susan and Brad Langas, Elizabeth and Sharon Tyler.
Funeral service Monday, November 5, 1979 at 10:30 a.m. from Christ the King Church, Wellington and Kitchener Street, North Burnaby. Rev. M. Ingham officiating. Interment Royal Oak Cemetary, Victoria, on Tuesday at 11:30 a.m. Burnaby Funeral Directors in charge of arrangements. In lieu of flowers donations to the charity of your choice appreciated.

MORTIMER — Colenso, of Victoria, suddenly, at home, on November 1, 1979, age 79 years. Survived by his beloved wife, Gertrude, one daughter, Sonya, (Nova Scotia) son-in-law, four grandchildren, and one brother, in England. Worked for 30 years in Colombia, South America, retired to Victoria in 1955. Member of Oak Bay Lawn Bowling Club.
Funeral service will be held Satuyday, November 3, at 2 p.m. in the Chapel of First Memorial, 4725 Falaise Drive. Rev. R. McMillan officiating. Cremation. Flowers gratefully declined. Arrangements through the Memorial Society of B.C. and First Memorial Services Ltd.

PARROTT — Suddenly on October 31, 1979, in Victoria, B.C., Cecil Morris Parrott, in his 91st year, of 1066 Finlayson Street, born in Winterton, Newfoundland. Predeceased by his son Jack in 1973, he is survived by his loving wife Daisy at home; daughter and son-in-law, Muriel and Glenn Short of Victoria; two sons and daughters-in-law, Harold and Rubymay Parrott of Sidney, B.C. and Hubert and Adele Parrott of Coquitlam, B.C.; daughter-in-law, Florence Parrott of Toronto; 14 grandchildren; eight great-grandchildren; brother, Eliol Parrott of Cornerbrook, Newfoundland; sister-in-law, Margaret Parrott of St. John's, Newfoundland; several nieces and nephews. He was a Past Master of Victoria-Columbia Lodge AF & AM, No. 1, B.C.R., a Past District Grand Master Victoria District No. 1, a member of the Lodge of Perfection and Rose Croix in Victoria and the B.C. Consistory, Vancouver. He was chairman of the Masonic Service Guild and Master of Victoria Funeral Lodge AF & AM No. 2, B.C.R., Victoria, and a member of the U.C.T. He served as an Alderman for the city of Victoria for many years and was also a member of the Board of Police Commissioners and, until recently, was a member of the Board of Cemetery Trustees.
Funeral service in McCall Bros. Chapel, Johnson at Vancouver Streets, on Monday, Nov. 5, 1979, at 3:30 p.m. with the Rev. Canon W. E. Greenhaigh officiating, followed by cremation. (Masonic auspices.) Flowers gratefully declined. Donations, if desired, may be made to the Heart Fund, 1008 Blanshard Street, Victoria.

LODGE NOTICE
PARROTT — An Emergent Communication of Victoria-Columbia Lodge AF. and AM. No. 1, B.C.R. will be held at the Masonic Temple, 650 Fisgard Street on Monday, November 5 at 2:30 p.m. for the purpose of conducting the funeral of our late Wor. Bro. Cecil Morris Parrott, PDDGM. Members of sister lodges and sojourning brethren are invited to attend.
By order of the Worshipful Master J. A. McCague, Secretary.

STANLEY — In hospital on November 1, 1979, Mrs. Ruth Velma Stanley, age 60 years, born in Cowichan Station, B.C.; late residence, 3743 Earl Grey Street, Saanich, B.C. She leaves her husband, Donald, at home; her daughter, Donna, Qualicum Beach, B.C.; sister and brother-in-law, Jean and Archie Turner, Cobble Hill, B.C.; brother and sister-in-law, Don and Kate Cavin, Fanny Bay, B.C.; aunt, Mrs. Jessie Lontes, Victoria, B.C.; nieces, nephews, great nieces, great nephews and cousins.
Service in the Sands Mortuary Limited "Memorial Chapel of Chimes", 1803 Quadra Street, Victoria, B.C. on Monday, November 5, 1979 at 11:00 a.m. Rev. Alex Calder officiating. Interment at the Royal Oak Burial Park, Saanich, B.C.
SANDS—VICTORIA

WICKENS — Dorothy Isobel on October 31, 1979 after a brief illness. Aged 56 years of 871 Fleming Street, Esquimalt. Born in Thunder Bay, Ontario, a resident of Victoria for the past 50 years. She is survived by her loving husband, Dave; one daughter, Dianne and son-in-law, Les Sirokai, Port Moody and one son, Peter of Victoria; grandchildren, Tony and Grant; three sisters, Thoral Carrington, North Vancouver, Frances Cleghorn, Victoria and Barbara Toth, Kamloops; four brothers, Edward, Richard, Donald and Tony; step-mother, Mrs. Agnes Gray all in Victoria; aunts and uncles in Thunder Bay.
Private family service Saturday, November 3, 1979 at 4:00 p.m. in the Chapel of First Memorial Services, 4725 Falaise Drive. Padre T. Roberts officiating. Cremation. In lieu of flowers donations to the B.C. Cancer Society would be appreciated. Arrangements through the Memorial Society of B.C. and First Memorial Services Ltd.

308 CARDS OF THANKS

We, the family, would like to use this means of thanking all those who showed their concern and sympathy during Cathie's sickness, and then her passing into the presence of her Saviour. We thank those who were able to attend the funeral service to show their last respects and for those who were with us in thought and prayer, who were not able to attend personally. We thank all who donated for the placement of Gideon Bibles and also through the Canadian Bible Society, and the Cancer Research Fund. We appreciated the services of McCall Bros. and Staff and for their kind and efficient help. — J. H. Collins and family

THE FAMILY OF THE LATE John A. Turner wish to thank their families and many friends for their loving support and kind expressions of sympathy during our recent bereavement. The love that has surrounded us has been a great comfort to us all.
Win, Betty and Joanne.

309 IN MEMORIAM

FRY - In loving memory of my dear aunt Mary Ann Fry, who passed away Nov. 2, 1934 and uncle Charlie who passed away Oct. 16, 1944.
Always remembered by their Niece Mrs. R. Burton.

THEY SHALL GROW NOT OLD AS WE WHO ARE LEFT GROW OLD. AGE SHALL NOT WEARY THEM, NOR THE YEARS CONDEMN. AT THE GOING DOWN OF THE SUN, AND IN THE MORNING, WE WILL REMEMBER THEM.
WITH GRATITUDE, SANDS

310 FUNERAL DIRECTORS

Sands
COMMUNITY CHAPELS DEDICATED TO SERVING Vancouver Island Families
HERE WHEN YOU NEED US

Your Seven Community Chapels
VICTORIA 388-5155
SIDNEY 656-2932
COLWOOD 478-3821
DUNCAN 746-5212
LADYSMITH 245-2331
NANAIMO 753-2032
We Care About Vancouver Island Families

Sands
McCall's

PRIVATE SERVICE
McCAIG
Mr. Donald

FRIDAY
CRAIG
Mr. Raymond Hugh
1:15 p.m. — FLORAL CHAPEL
MARTIN
Mrs. Nancy Boone
3:00 p.m. — FAMILY CHAPEL

MONDAY
PARROTT
Mr. Cecil Morris
3:30 p.m. FLORAL CHAPEL

McCALL BROS.
Funeral Chapels
JOHNSON AT VANCOUVER STREETS
For Funeral Information
Phone 385-4465

Hayward's (B.C. Funeral Co.)
Thomson & Irving
Funeral Chapels
1625 Quadra St.
386-3505

CUNNINGHAM
FUNERAL CHAPEL
1155 FORT STREET
Phone 384-5512 or 384-8626
Offering dignified moderate service for all. Geo. S. Cunningham, owner, manager.

FIRST MEMORIAL SERVICES
Serving the Public and Exclusive Area Undertakers for the Memorial Society of B.C. 658-5244.

311 MONUMENTS

STEWART MONUMENTAL WORKS LTD.
ESTABLISHED 1896
Marble fireplace and tabletops.
1403 May St. 384-3452
Memorial of Distinction

Mortimer's Monuments
383-6421
709 KINGS RD. (at Douglas)
FOUNDED 1877

Heavy are our hearts today.
Memory brings you back once more.
To the time when you were with us.
To the happy days of yore.

NOTICE OF APPLICATION FOR CHANGE OF NAME
NOTICE is hereby given that an application will be made to the Director of Vital Statistics for a change of name, pursuant to the provisions of the "Change of Name Act," by me:— Debrah Linda Charlie of Box 13, in Saanichton, in the Province of British Columbia, as follows:— To change my name from Debrah Linda CHARLIE to Debrah Linda PELKEY
Dated this 31 day of October, A.D. 1979
Debrah Linda Charlie

"NOTICE: Take note that application has been made to the Motor Carrier Commission for an increase in Tariff rates. Changes may be examined at the office of the applicant. Subject to the consent of the Motor Carrier Commission, the proposed effective date is 3rd December, 1979. Any objections may be filed with the Superintendent of Motor Carriers, 4240 Manor Street, Burnaby on or before 16th November, 1979.
Airport Cartage Ltd.,
566-D David Street,
Victoria, B.C."

SHERIFF'S SALE

Under and by virtue of Writs of Seizure and Sale issued out of the County Court of Vancouver Island, Victoria and Duncan Registries; and Warrants of Execution issued out of the Provincial Court of British Columbia; Small Claims Division, Victoria Registry against the goods and chattels of:
Ada Harding
purported to be
(1) 1959 Cadillac Sedan, Serial No. 59A023673
Maurice D. Nunn
purported to be
(1) 1974 Mercury Comet, Serial No. 4K31T555124
I have seized and will offer for sale by public auction at Victoria Super Service Towing Ltd., 310 Bay St. Victoria, B.C., on Friday, the 9th day of November, 1979, at the hour of 10:00 o'clock in the forenoon, all the right, title and interest the defendants have in the vehicles. The vehicles may be viewed at Victoria Super Service Towing Ltd., between the hours of 8:30 a.m. and 4:30 p.m. Monday to Friday.
Terms of Sale: on a where is, as is basis, cash plus 4% Sales Tax.
For further particulars apply to Deputy Sheriff Holmes, Room 31, 850 Burdett Ave., Victoria, B.C. 387-6811
Deputy Sheriff Holmes
Vancouver Island Region No. 1

Big Mac leaves Moscow mulish

MOSCOW (AP) — Big Mac addicts would do well to rethink their plans for visiting next summer's Moscow Olympics.

Western sources close to negotiations between McDonald's of Canada and Soviet authorities say the most recent round of talks has broken down.

The sources said Moscow Mayor Vladimir Promyslov has refused, for the time being at least, to grant the hamburger giant permission to open stands here during the 1980

Last hunt for crew of burning vessels

Times News Services

GALVESTON — Little hope remains for 27 sailors missing after a fiery ship collision at the mouth of Galveston Bay, authorities said, but the U.S. Coast Guard ordered another major search today on the remote chance of finding some of them alive.

Four men were confirmed dead in Thursday's collision of the Greek freighter Mimosa and the Burmah Agate, a Liberian tanker loaded with oil. Another 30 men were rescued, 25 of them injured.

"The chances of there being other survivors is slim," Lt.-Cmdr. George Davis of the coast guard said late Thursday.

Because the accident happened outside the 4.8-kilometre territorial limit, the United States has no jurisdiction to investigate the cause, he added.

Meanwhile, coast guard vessels today poured water on the sinking but still-burning and potentially explosive hulk of the 253-metre tanker.

The flaming oil that poured from an 18-metre-long gash in the tanker's side went out overnight. However, another fire still burned today on the main deck and oil still leaked from the stricken vessel, listing disabled some 10 kilometres outside the pass that leads to the Houston Ship Channel.

An oilslick roughly 11 km long and five km wide was created before nightfall at the crash site Thursday, and officials feared a major pollution problem.

The freighter, abandoned and aflame, its engines running and its rudder stuck, circled eerily for 7½ hours Thursday amid oil drilling platforms 6 km off Galveston Island. The crew of the closest rig, located about 460 metres from the collision site, was evacuated.

Tugboats chased the freighter and snagged its propellers with heavy metal cables, finally bringing it under control in the early afternoon.

The Coast Guard closed the area to ship traffic until noon, idling the 80-km ship channel connecting the Gulf of Mexico with the nation's third busiest port.

Ore carrier missing in S. Atlantic

OSLO (Reuter) — A Norwegian iron ore carrier with 40 crew members aboard is missing off South Africa.

The missing ship is the 71,207-ton Berge Vanga, whose sister ship, the Berge Istra, sank without trace after a series of mystery explosions in the western Pacific in December, 1975.

The ship's owners, the Sig Bergesen Co., said the Berge Vanga was last in radio contact on Monday during a voyage from Brazil to Japan.

After the owners were unable to make radio contact Thursday night, the ship was reported missing to South African maritime authorities.

The Berge Vanga was to have passed the Cape of Good Hope today, and a company spokesman said the ship's estimated position would have been just off the southwestern coast of South Africa.

Bolivia's new president declares state of siege

Times News Services

LA PAZ — Bolivia's new military strongman, Col. Alberto Natusch, declared a state of siege, dissolved Congress and had himself named president only hours after leading a bloody coup and promising his countrymen political freedom.

The state of siege, which suspends all constitutional guarantees, was announced late Thursday and came amid rumors that a counter-coup would be attempted. Students, unions and major political parties oppose Natusch, denouncing him as a military dictator.

Students clashed with soldiers throughout the country Thursday after Natusch seized power from President Walter Guevara's civilian government. Guevara's regime was Bolivia's first democratically-elected government in a decade and took power only 11 weeks ago.

A variety of sources, including diplomatic missions, local radio stations and hospitals, reported at least five dead and at least 188 injured.

The Bolivian Congress immediately rejected Natusch as president and declared support for Guevara, who from a hiding place somewhere in La Paz, asked his countrymen to resist the Natusch rebels and reverse the coup.

The country's top labor leaders called for a 48-hour general strike of businesses and workers and declared opposition to Natusch, even though the 47-year-old colonel and former commandant of the military college got statements of support from major garrisons throughout the country.

But Gen. David Padilla, Guevara's army chief, urged the commanders to remain loyal to Guevara and then apparently went into hiding. A high-ranking army officer who still backs Guevara said many other officers also support the ousted civilian president.

Bolivia has a $3-billion foreign debt, a 25-per-cent rate of inflation, an overvalued peso and a foreign trade deficit of $350 million a year.

In Washington, the U.S. state department expressed deep concern Thursday over the military coup and said the maintenance of democratic rule there is of "great importance."

Hold on, folks, another big bird is going to crash this weekend

WASHINGTON (AP) — The Pegasus 2 satellite, a huge gleaming space bird, will plunge out of orbit this weekend, and even though some parts might strike earth, the U.S. space agency says it poses little danger to humans.

The National Aeronautics and Space Administration (NASA) reported Thursday the target time for re-entry is 11 p.m. EST Saturday, but said it may come down anytime 12 hours before that or 12 hours afterward.

At 23,000 pounds, the satellite is much lighter than the 77.5-ton Skylab space station that fell from orbit last July. Skylab showered flaming debris over the Indian Ocean and Western Australia, but caused no damage or injury.

Pegasus 2 was launched in 1965 and, once in orbit, unfolded two wing-like arms to a span of 32 metres, giving it the appearance of a giant bird. Thin aluminum patches on the wings were rigged electronically to measure meteoroid penetrations and the danger they might pose to manned spaceships.

The North American Air Defence Command in Colorado Springs, Colo., made the re-entry estimation based on tracking data which shows atmospheric friction had tugged the spacecraft to within 243 kilometres of earth. When launched, it ranged out to 736 kms.

NASA said computer projections indicate about 20,700 pounds of the satellite and its attached rocket stage should burn up from re-entry heat, and that about 2,300 pounds of materials might survive and reach earth after breaking into perhaps hundreds of small pieces.

"Such a breakup . . . has not in the history of space flight resulted in personal or property damage on earth," the agency said.

NASA estimated that as Pegasus 2 breaks up it will scatter fiery pieces over an area 2,400 kms long and 96 kms wide. The craft is circling the globe once every 89 minutes on a path that takes it 31.8 degrees north and 31.8 degrees south of the equator, with 75 per cent of the course over water.

In the Western Hemisphere, that course ranges from the extreme southern United States to southern Brazil.

Quake report delays probe

SEATTLE (AP) — Government hearings on Puget Sound Power and Light Co.'s proposed Skagit nuclear power project have been postponed indefinitely while evidence of possible earthquake faults in the area is studied.

The Atomic Safety and Licensing Board has agreed with a recommendation of the Nuclear Regulatory Commission to postpone further hearings.

Meanwhile, the power company is backing a pro-nuclear campaign leading up to a vote next Tuesday with nearly $17,000 in cash and services.

County voters will cast ballots on whether they want the twin nuclear power plants built along the Skagit River, but the result will have no force in law.

The atomic commission called off the hearings saying more time was required to evaluate a recently-disclosed 1971 study that indicates there may be major faults in the area of the site planned for the Sedro Woolley plants. The proposed plants, which would be about 80 kilometres south of the Vancouver area, have caused some concern in Canada.

Commission lawyer Richard Black said within a couple of weeks, his agency and the U.S. Geological Survey will present Puget Power with questions about three studies of the San Juan Islands between Washington state and Vancouver Island and the Skagit Valley.

Puget Power's donations to the pro-nuclear group, called Neighbors for Protecting Tomorrow, makes up all but $500 of the money the group will use in its campaign.

Anti-nuclear spokesmen have accused the group of being a front for the power company.

NO ORDINARY HANGOUT, the third-floor window of this rehabilitation community centre in Alexandria, Virginia is used as a precarious perch for a venturesome painter to brighten up the building.

IRA plot in L.A. denied

Times News Services

LOS ANGELES — A Los Angeles police department investigation is reported to show that the IRA did not have a plot to assassinate Princess Margaret during her visit there last month.

Earlier police reports of a possible IRA member stationed in Los Angeles to engineer an assassination were a result of "miscommunication" within the department, police Cmdr. William Booth said Thursday.

The department's metro division, responsible for the princess' motorcade and security arrangements, received unconfirmed police intelligence reports of an IRA suspect, Booth said.

Three days after the princess's departure, the metro division still didn't know that an assassination plot had been discounted.

In Dublin, meanwhile, Irish police have seized almost 200 guns and a large amount of ammunition during a raid on a foreign ship, police sources said today.

The sources said the arms, which included U.S. military rifles and revolvers, as well as some heavier weapons, were believed to have come from the United States.

Black-white business partners okay in S.A.

JOHANNESBURG (Reuter) — South Africa's blacks are to be allowed to go into business partnerships with whites and to hold a majority of the shares in such ventures, says Piet Koornhof, minister for co-operation and development.

He told Afrikaans-speaking businessmen on Thursday of a government plan to draw blacks into the free enterprise system as a way of uniting them with whites against the threat of revolution.

At present, the law says that whites may not go into business with blacks, although a number of black businessmen already use whites as "front men."

Koornhof is a member of Premier Pieter Botha's five-man inner cabinet which is co-ordinating his total strategy for South Africa.

Addressing the Johannesburg Afrikaner Chamber of Commerce, Koornhof announced government approval for black-white business partnerships in which blacks would hold a 51 per cent share.

The government has also approved plans for a black-white partnership to build a large commercial business center in Soweto black township outside Johannesburg, he said.

An industrial complex will be established there under a private enterprise scheme involving blacks and whites. Similar complexes will later be established in other townships.

The townships, hotbeds of black unrest, have hitherto been regarded purely as dormitory suburbs of the white cities and lack their own industry and commerce.

Koornhof stressed that greater opportunity for black business would not become a political threat to the minority whites who rule and run South Africa.

"The important point is that the level of progress that could develop among blacks in a free enterprise system should be so advantageous that chaos and revolution would hold such risks that blacks would fight against it," he said.

Special Offer

FOR PRIVATE PARTY CLASSIFIED ADVERTISERS

Use this handy coupon to place your Classified Advertisement and save money

Name .....
Address .....
Phone No. .....
Signature .....
No. of insertions ..... Amount Enclosed $ .....

FILL OUT AND MAIL TO
SPECIAL OFFER
Victoria Press,
P.O. Box 300,
Victoria, B.C.
V8W 2N4.

OR
DELIVER IN PERSON TO
2621 Douglas St.,
Victoria, B.C.

Your ad will run as soon as possible upon receipt of this coupon and payment or please specify consecutive dates .....

Classification Number ..... 10 WORDS MINIMUM

10 Words for 1 insertion in The Daily Colonist and Victoria Times: **$1.20**
12¢ for each additional word

10 Words for 3 insertions in The Daily Colonist and Victoria Times: **$2.85**
28¢ for each additional word

10 Words for 6 insertions in The Daily Colonist and Victoria Times: **$4.50**
45¢ for each additional word

Victoria Press Box Charge $3.50 per month.
Replies to be mailed Replies to be held for pickup

All ads must be written in regular classified style, and run on consecutive days.

All real estate, mobile home, rental and business advertising is considered to be commercial advertising and will not qualify for this special offer.

SEND CHEQUE or MONEY ORDER

— NO REFUNDS —

THE DAILY COLONIST AND VICTORIA TIMES

Kissing bandit bus(s)ted

NEW ORLEANS (AP) — The pistol-packing kissing bandit who stopped five women at gunpoint and forced them to kiss him has been arrested, police said Thursday.

Eb Simmons, 26, was picked up after several of the women looked at some photographs and pointed him out as the man who pulled a gun on them and demanded a kiss.

All of them were frightened but none was hurt.

Simmons was booked on three counts of aggravated assault and three counts of aggravated battery and held on $37,500 bond, the police spokesman said. A pistol was confiscated.

Officers also arrested a second man, accused of breaking into a home and kissing a woman. The woman bit his tongue and sent him fleeing. He was booked with aggravated burglary.

Women, blacks pad jobless level

WASHINGTON (AP) — A spurt of layoffs, mostly among women and blacks, pushed the U.S. unemployment rate back up to 6 per cent in October, the government reported today.

The labor department said the number of unemployed persons rose by 200,000 to 6.2 million from September. As a result, the U.S. jobless rate returned to the level reached in August following a drop to 5.8 per cent in September.

Earlier it was reported that U.S. wholesale prices had increased another one per cent in October, less than the September increase but enough to signal more tough going for inflation-weary consumers.

Gold price falls off

WASHINGTON (UPI) — The U.S. Treasury Department announced that 1.25 million ounces of gold were sold at an average price of $372.30 at its auction Thursday.

The price was $19.68 below the last month's record average price of $391.98 when 750,000 ounces of gold were sold. Thursday's government gold sale was the first under a new "flexible date" system designed to minimize commodity speculation.

Stitch doesn't save time

TACOMA, Wash. (AP) — Two prisoners of the Oregon state penitentiary at Salem, who escaped Tuesday after having themselves sewn inside a couch, have surrendered to police who surrounded their motel room in Tacoma, Portland police said. Sgt. Dan Noelle of the Portland police bureau said Delbert Fuston, 56, and Wayne Strickland, 49, surrendered Thursday without resisting.

LUNDS AUCTION

TUESDAY, NOV. 6, 1 P.M. & 7 P.M.

Preview: Sat. 10 a.m.-3 p.m.
Mon. 9 a.m.-5 p.m. Tues. 9 a.m.-Saletimes

FURNITURE: Beautiful carved Walnut 11-Pce. D/Room Ste., Rd. Oak Twp-Tier Parlour Table, Three Oak D/Leaf Tables., Set of 4 Oak D/Room Chairs, Oak Library Table, Maple Table and 4 Cpts. Chairs, Rd. Maple 2-Tier Table. Heavy Pine Rocker, Button Back Chester, B/I and Other Carpets, H/W Beds, Etc. **APPLIANCES:** S/Queen Wringer Washer, Baycrest Dishwasher, Col TVs. **OF INTEREST:** Near New PFAFF '1222E' Sewing Mach., IBM El. Typewriter, Band Instruments, incl. Trumpets, Flutes, Sax., 2 Dwr. File Cab., Copper & Brass, **UNCLAIMED ITEMS FROM VICTORIA POLICE DEPT.** inclu. Shotgun, Tools, Craig Cassette, Deck/Radio, etc. **JEWELRY & COINS.**

COMING UP
Nov. 13 — Unclaimed Items from Saanich Police Incl. 40 bikes, CB Radio, Books & Prints
Nov. 20 — Artifacts
Dec. 4 — Antique & Fine Arts
Dec. 15 — Sheriff Sale for Record Gallery
Dec. 18 — Last Sale

THE AUCTIONEERS AND APPRAISERS FOR VICTORIA AND VANCOUVER ISLAND

LUNDS AUCTIONEERS and APPRAISERS LTD.
926 Fort St., Victoria
Tel. (604) 386-3308

gardening
hilda beastall

Finishing off those fall jobs

With fair weather for the weekend, several clear-up jobs may be finished. While thinking about it now on Friday evening, make a list of what you wish had already been done. Then re-arrange in order of the most necessary first, tapering off to those which may just as well be done later.

Some garden jobs are a pleasure to do on crisp cold weekends, even after rainfall may have left bare soil sticky. One of these is clearing a section of ground where blackberry, snow berry, or other rampant growth has made a thicket.

If you get a permit for open-fire burning, much of the discarded material will be reduced to charcoal pieces and ashes in a short time. This is excellent stuff when scattered in vegetable growing areas for next year's crops.

You will find that when digging out blackberry and snowberry roots the soil is particularly friable and humusy. These two are known as soil improvers in places where they have grown for years.

Deep roots and plentiful leaf-fall break up the clay soil. Some of our garden plants do the same work if we give them the chance.

Jobs to tackle at once are the lifting of gladiolus corms and dahlia tubers for winter storage. Both will be spoiled in wet cold soil. Gladiolus corms are stored cleaned and dry; dahlia tubers need not even be washed and can be stored in a damp place that is cool.

Another job to get into if it appears on your list, is planting of spring flowering bulbs. The smallest — snowdrops, aconites, winter crocuses, scillas and triteleias — go in first because they dry out more quickly than larger bulbs. But the large ones also are harmed if left lying around in a warm place. Plant them too this weekend.

While you're at it, plant a couple of small containers with bulbs for friends who have balcony gardens or perhaps cannot do gardening of any kind.

New plants already bought but not yet put into the ground should have priority now. If growing in containers, remove, and gently press the root ball with the hands to partially loosen the roots which have reached the outside of the rootball against the container. If the ball seems tight, it may need loosening with hand fork without damaging roots.

This attention frees the roots from the old soil so they can begin foraging into the new soil you provide for them.

Even though everything seems damp, plants should be given water in the planting hole before completely filling in. One reason is to ensure a moist root system, the other reason is to drive out air which may be trapped between soil particles. There must be close contact between soil and roots before the roots will begin to extend into your garden soil.

And if you have been advised to use peatmoss for some of the new plantings, put the quantity needed into a wheelbarrow, garden cart or a five-gallon can, tonight, and begin mixing water into it with a garden fork. Stir, and stir, and go on stirring until it seems damp, then add more water and stir again in the morning. Only thus is it possible to be sure the peatmoss is suitable for use.

Planting and preparing ahead gets garden work done more quickly, efficiently and pleasurably.

Crossword By Eugene Sheffer

ACROSS
1 Wine quality
4 Degree
8 Stole, for one
12 Actress Gardner
13 Engage
14 Rajah's spouse
15 Post exchanges
17 "— Kleine Nachtmusik"
18 Put on —
19 Window units
20 Summed up
22 Story scheme
24 Lion's den
25 Waste receiver
29 Greek vowel
30 Swoon
31 Pie — mode
32 Provide an outlet for
34 Applaud
35 Underground creature
36 Bakery needs
37 Influence, in a way
40 Land of the leprechaun
41 Word with call
42 In a frank manner
46 Author Wiesel
47 Formerly
48 Help
49 Defunct
50 Equal
51 Legal matter

DOWN
1 Pouch
2 A Gabor
3 Pierre Trudeau, for one
4 Pottery fragment
5 Cravats
6 Sea eagle
7 Footlike organ
8 Floral arrangement
9 Weather forecast
10 A wife of Henry VIII
11 Desserts
16 Layer
19 Mail
20 Actor Guinness
21 Computer material
22 Winner's take
23 Highway division
25 Follow
26 Gregorian, for one
27 Comedian King
28 Snoozes
30 Piece of floating ice
33 Strolled
34 Roman 107
36 Command
37 Engendered
38 Part
39 Pelvic bones
40 Suffix with differ
42 Swipe (slang)
43 French beast of burden
44 Recline
45 What ft. become

Avg. solution time: 25 min.

A	L	E	S		D	I	P		C	R	I	B
T	I	N	T		E	R	E		L	I	N	E
O	D	O	R		T	A	R		A	N	N	E
P	O	L	I	T	E		R	A	N	G		
			P	A	R	K	I	N	G	L	O	T
A	S	P	E	N		E	N	D		E	D	O
W	I	L	D		O	N	E		S	T	E	N
O	N	A		A	N	Y		M	E	S	S	Y
L	O	T	U	S	E	A	T	E	R			
		O	N	E	R		A	D	M	I	R	E
F	O	O	D		O	I	L		O	D	E	R
L	A	N	E		U	N	O		N	E	I	N
U	S	S	R		S	A	N		S	A	N	E

11-2

Answer to yesterday's puzzle.

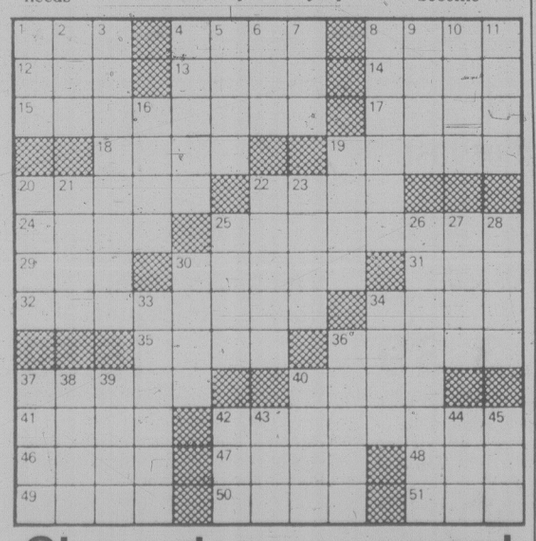

Cherry lover avenged

MOSCOW (Reuter) — A man who shot a young woman to death for picking cherries in his orchard has been sentenced to death by firing squad, the trade union newspaper Trud reported today.

N. Petrenko was found guilty of premeditated murder a court in the Ukrainian city of Zaporozhe.

Last June, he shot vacationing 18-year-old Svetlana Ostapenko with a double-barreled shotgun as she tried to pick cherries from his trees one night, the court was told.

Trud described Petrenko as a rich and avaricious profiteer with two houses and two cars, all earned from the proceeds of his orchard.

Inflation hits China, prices up 30%

By BRYAN JOHNSON
The Globe and Mail

PEKING — After 30 years as an inflation-free society China caught the world's economic disease Thursday, boosting prices of eight basic food items an average of 30 per cent.

But unlike the creeping inflation of the West, which makes consumers wail and finance ministers cringe, the Chinese brand arrived with an almost triumphant flourish and fanfare. The price boost officials told the country is merely proof positive of a rising standard of living.

And as unlikely as it seems that propaganda line is more than half true.

The price increases are a direct result of a sharp rise in the level paid to the country's 800 million peasants for the food they produce. According to government estimates their income will increase by about seven billion yuan (approximately $5.5 billion).

Urban workers have been cushioned from the price crunch by a monthly food bonus of five yuan which at least theoretically, represents one third of their food budget.

Then too, the controversial "incentive" raises which were rumored last week became officially fact Thursday. An announcement said that "40 per cent of the country's workers on a monthly wage will have pay raises before the end of the year."

But, as one Western economic expert put it this week "inflation is inflation and the Chinese are going to have some problems with this down the road a ways. Part of the jump really does reflect a growth in their economy but this is a lot of money and their growth isn't all that dramatic."

The official announcement refers to the eight boosted items as "non-staple" foods. But they look rather staple to a Westerner: eggs, poultry, milk, fish, pork, beef, mutton and vegetables. Most of these are being raised 33 per cent, but "poultry and milk prices will be readjusted appropriately in line with local circumstances and vegetable prices are to be maintained or raised as little as possible."

The increases are by far the most dramatic in the 30-year history of Communist China. The propaganda line that there is "no inflation in China" has long been twinned with the claim that "there is no crime in China." The second is patently false but until now the inflation axiom has been largely true.

The current government, however, is under enormous pressure to raise the standard of living — and do it quickly. Their main claim to the country's allegiance is that, unlike the discredited "leftists" (ostensibly the Gang of Four, but actually Mao himself) they have the people's prosperity at heart.

They have sold themselves as men who will get things done. And they are therefore selling the new inflation as evidence of their economic achievements.

The boost in prices paid to the peasants was the key move, immediately insuring support from fully 80 per cent of the population. And once that policy began, in March, retail price increases seemed inevitable.

But the promise of raises to 40 per cent of China's 100 million salaried workers is a far more daring manoeuvre. Thursday's official notice made it clear this would be "merit" pay — an absolutely heretical anti-Maoist idea only three years ago.

Long-lost Leonardo mural may be found in Florence

NEW YORK (NYT) — After centuries of speculation on the part of art scholars and five years of on-the-spot detective work in Florence by university researchers, important clues have been found that may lead to a major art discovery.

When investigators have finished their work, they may have uncovered from a wall in Florence's Palazzo Vecchio a long-lost mural by Leonardo da Vinci, painted in 1505. The prime evidence so far is a series of test borings that indicate the presence of pigment similar to that mixed by the artist himself for two of his most famous paintings.

The lost Leonardo work is a battle scene believed to be under a fresco painted by Giorgio Vasari, the artist and art chronicler, in the middle of the 16th century.

Work on the project was described Thursday by two American researchers, John R. Spencer and H. Travers Newton, at a press conference at Duke University in Durham, N.C. The two researchers have also published their findings in the November issue of *Prospettiva*, an Italian cultural magazine.

Another discovery, made through the use of such sophisticated techniques as infrared and ultrasonic reflectography, is a dense plaster layer behind the Vasari fresco that could have been used as an earlier painting surface. The layer is found on the west wall of the palazzo's vast council chamber, a wall that scholars had not considered as a possible site for the misplaced Leonardo.

Florentine officials said they had "good hopes" of finding the Leonardo. But U.S. scholars aware of the project are cautious in their predictions.

Leonardo began the painting in 1505 as part of a large mural officially commissioned to commemorate the Battle of Anghiari in 1440, at which Florentine and papal forces scored an important victory over the Milanese.

In 1976, a team went to Florence with ultrasonic equipment to investigate the east wall — the presumed Leonardo wall — of the council chamber. Newton, a student of Pedretti, was among those assisting with the project.

Customers get $220M rebate from oil firm

WASHINGTON (AP) — An oil company has agreed to repay $220 million of alleged overcharges to its customers and will reduce the price of heating oil by 3 cents a gallon, the energy department said Thursday.

Paul Bloom, department special counsel, said that Cities Service Co. agreed to make cash refunds, reduce fuel oil prices and forego possible price increases in a settlement of almost all overcharges alleged by the department.

The oil company has denied overcharging its customers and the agreement does not resolve the legal question of whether the company violated federal pricing rules.

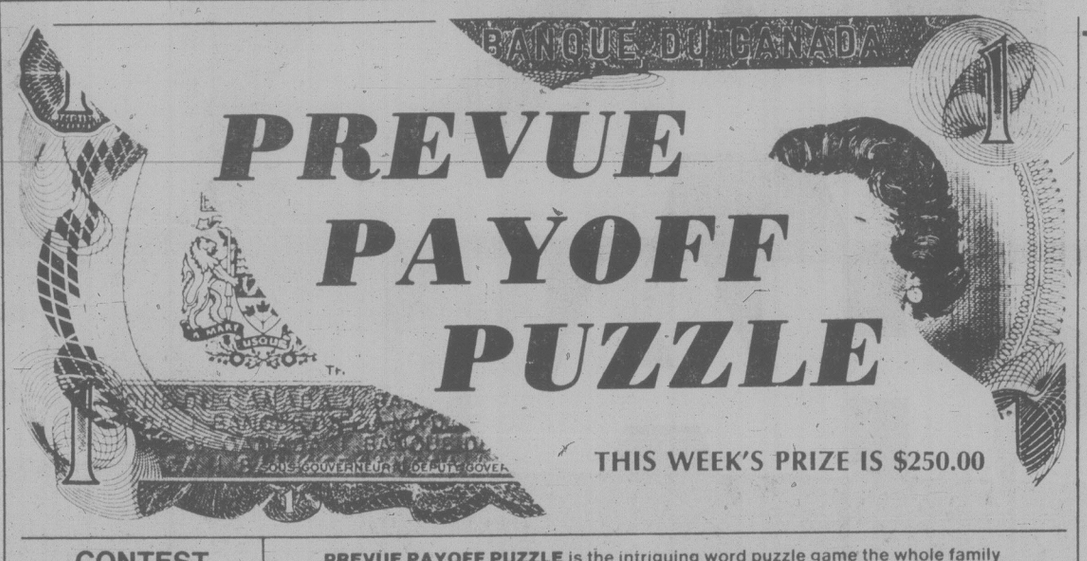

CONTEST RULES

1. Solve the Prevue Payoff Puzzle by filling in the missing letters to make the words that you think best fit the clues. To do this read each clue carefully.

2. Check the word list. It has all the correct answers plus some you will have to eliminate.

3. You need not be a subscriber to this newspaper in order to enter. You may submit as many entries as you wish on the entry blank printed in this newspaper or exact-sized, clear, hand-drawn facsimiles of the printed entry blank. NO MECHANICALLY PRODUCED, PRINTED, MIMEOGRAPHED, etc. copies of the entry blank will be accepted. Each entry must contain the contestant's name, address and phone number or it will not be accepted.

4. Anyone is eligible to enter this contest except employees (and members of their families) of Victoria Press Ltd.

5. All entries MUST be mailed and bear a postmark. The paper is not responsible for entries lost or delayed in the mail. Entries for each week's contest not received for judging by 12 noon the following Wednesday are not eligible.

6. To qualify you must write your answer to one of the clues on the outside of the envelope. See coupon for instructions.

7. Prevue will award the current prize to the contestant who sends in an all correct solution. If more than one all correct solution is received the prize money will be shared equally. If no all correct solution is received, $50 will be added to the following week's prize.

8. There is only one correct solution to each puzzle and only the correct answer can win. The decision of the judges is final and all contestants agree to abide by the judges decision. All entries become the property of Prevue. Only one prize will be awarded to a family unit.

9. Everyone has the same opportunity to win for EVERY QUALIFIED ENTRY WILL BE CHECKED and the winner announced. No claiming is necessary.

10. Entries must be mailed to Prevue Payoff Puzzle, Victoria Press Ltd., Box 300, Victoria, B.C. V8W 2N4. One entry per envelope.

11. Prevue reserves the right to correct any typographical errors which may appear during the puzzle game.

12. Puzzle clues may be abbreviated and such words as AN, THE and A omitted.

PREVUE PAYOFF PUZZLE is the intriguing word puzzle game the whole family will enjoy and have an opportunity to win a big cash award every week! THIS CROSSWORD is not a draw. It tests your knowledge of words and pays off for EVERY correct solution. All you have to do is complete each of the words in a criss-cross format. Clues are provided . . . even a work list which has all the correct answers, plus some you'll have to eliminate. But there are no trick words or guessing . . . careful thought will make you a winner! So start and play today!

PLEASE NOTE: EACH ENTRY MUST BE IN A SEPARATE ENVELOPE

CLUES ACROSS
4. Where a — is concerned, there may be no electricity.
7. It's disappointing if good — fails to last as long as could reasonably have been expected.
9. Obviously they shouldn't be too tight.
10. It may, of course, be a dirty one.
13. A swashbuckling soldier of fortune is hardly the type to want to — in bed.
14. If you — a man as a serious rival, you aren't particularly disposed to see him do well.
15. A nurse who — for a patient would hardly just tell him straight out.
17. Product of a hen.
19. Well-known feminine name.
22. Some are more useful for one purpose, some for another.
23. Diminutive human.
24. To — angrily at a waitress who has spilt some soup is only likely to upset her.
25. They are ornamental rather than strictly necessary.
18. In war, certain attacks have led to men being —.
20. —discouraged by their inability to get parts, young actors may contemplate alternative careers.
21. Give out hands at cards.

CLUES DOWN
1. Such persons may well sink into worse and worse circumstances.
2. Stored under proper conditions, a — of dynamite should be perfectly safe.
3. One of the lower limbs.
5. Items of headgear.
6. A man — his weakness for drink is evidently unable to give up liquor.
8. Fresh, not cooked.
11. The realization that he's — improving must mean something to a keen athlete.
12. It would seem absurd for an animal lover to forget the name of his —!
15. Business organization.
16. For climbing.

WORD LIST

BADLY	FELT	HATS	SADLY
BLARE	FIRM	IDA	SHACK
CURBING	FRILLS	LADDER	SHOCK
CURSING	GAITERS	LEATHER	STACK
DEAL	GARTERS	LEG	STICK
DEPRAVED	GASHED	LIE	STOCK
DEPRIVED	GASSED	MIDGET	TRICK
DIE	GLARE	PAST	TRILLS
EGG	GRAPES	PET	TRUCK
FAST	GRAPHS	RATE	VET
FELL	HATE	RAW	WEATHER

	1 D		2 S		3 L		4 S	H		6 C	K	
7	E	A	T	H		8 R		A		U		
	P				9 G				E	R	S	
10 T	R		C	K		W		S				
			K		11		12		13	I	E	
	V				14	A	T	E		N		
15 F		16 L			S		T		17 E		18	
19 I	D				T			20			A	
					21 D		22 G	R	A	P	S	
23 M	I	D	G					D				
		E		A			24	L	A	R	E	
	25	R	I		L	S		Y			D	

MAIL TO

PREVUE PAYOFF PUZZLE
VICTORIA PRESS LTD.
BOX 300,
VICTORIA, B.C.
V8W 2N4

IMPORTANT
TO QUALIFY WRITE YOUR
ANSWER TO "1 DOWN"
ON THE OUTSIDE OF YOUR ENVELOPE

NAME .....

ADDRESS .....

.....

PHONE .....

No registered letters, or letters without the required 17 cents postage will be accepted for judging in this contest.

PAYOFF PUZZLE
Correct Answers to Last Week's Puzzle

	M		2 S		J		4 G	R	I	M	E	
7 F	I	C	T	I	O	N		O		E		
	S		O		G		8 B	A	N	D	S	
9 S	P	O	R	T					D		D	
	L		Y			M					L	
11 H	A	M		13 D	O	O	M		14 V	I	M	
	15 C	A	N			S				N		
16 P	E	R		17 H	U	T		18 B	A	G	S	20
21 E	D	I	T				22 R		L		H	
S		N		23 S			24 P	O	L	I	C	E
25 T	H	E	M	E	S		S		K		L	
S		S		W		26 R	E	V	E	A	L	

CLUES ACROSS

4. GRIME not crime. Crime in general is combated (hardly eradicated) by a great variety of means than the clue's phrase "a certain choice" suggests.
7. FICTION not diction. One **allows license** to novelists, etc. (whose FICTION one is entitled to criticize), but one simply expects or thinks nothing of the oddities of people's diction.
9. SPORT not spurt. A spurt is **itself** a sudden effort, rather than that "in which" a sudden strain **can occur.** "SPORT" tends to **embrace** spurt, anyway.
11. HAM not jam. The clue's concern with tastiness links up with something savory, in the manner of HAM, rather than sweet.
13. DOOM not boom. In usage, "imminent" is applied to unpleasant occurrences rather than welcome happenings.
14. VIM not aim. Such a person doesn't so much require an aim, as such, as the **ability** to aim accurately. A degree of VIM, or energy is needed, of course.
15. CAN not cap or car. The idea of opening a CAN is perfectly apt. A cap (snap-on cover) is the sort of thing one wants to get **off,** rather than "open" in itself. Against car, it's more a question of getting a car **door** open.
17. HUT not hat. The idea of withstanding blizzards links up better with a HUT.A hat is suitable or unsuitable for the **cold,** say.
24. POLICE not polite. You have a "reasonable" entitlement to "expect" courtesy from the POLICE. Polite men simply **are** courteous ones.

CLUES DOWN

1. MISPLACED not displaced. Where there is a proper place for everything, nothing should ever be MISPLACED; but that is not to say that nothing should ever by displaced or moved at all.
2. STORY not storm. "Storm" is the sort of word applied to a brief violent outburst, rather than to a long history in some matter.
3. JOG not job. JOB links up more convincingly with the clue's hint that here is a boy who **needs** prodding into action in one way or another. There is nothing characteristically stimulating in being given a job.
6. MEDDLING not muddling. Muddling is simply incompetence, perhaps in one's own affairs. MEDDLING in things one shouldn't is more typically "the sort of thing that causes resentment" in others.
10. MOST not post. The clue is a reasonable generalization, as applied to MOST. Why single out post offices specifically?
12. MARINES not mariner. The MARINES are connected with naval "warfare" from "way back." The mariner is bound up with all naval or shipping activity from the very beginning.
19. ALIKE not alive. "ALIKE" adds a certain point to the clue, in reflecting the sad fact that not all can be cured. To specify "alive" is comparatively empty.
22. ROSE not nose. "Perfume" (rather than simply smell as a general concept) links up more especially with ROSE.

LAST DAY LAST CHANCE

Eaton's November Big Sale ends Saturday November 3

Don't miss this great opportunity to reinforce your budget. Eaton's November Big Sale has money-saving offers that make good sense. But it ends Saturday. Monday's too late!

Saturday all day **specials**

On sale Saturday Nov. 3 only. 9:30 a.m. to 5:30 p.m. while quantities last.
Personal shopping only. We reserve the right to limit quantities.

Long sleeve blouses at a money-saving price

14.99

These are solid color blouses of white, cream, blues and wine colors. 100% polyester. Choose from sizes 10 to 18. **Limit 2 per customer.**

Popular Price Sportswear, Third floor

Junior fashion jeans at a very low price

16.99

Eaton reg. 27.00 to 29.00 Many denim styles to choose from. Western and designer fit. Sizes 5 to 15. **Limit 2 per customer**

Peppertree, Main Floor

Women's umbrellas in time for our rainy days

2.99

Slim and swagger umbrellas. Keep an extra one handy. Choose from plains or prints. **Limit 2 per customer** Come early for best choice.

Handbags, Main floor

Liberty of London fashionable silk ties

10.99

He always appreciated a good selection of ties. Pick up a couple for Christmas. Assorted patterns and paisleys. **Limit 3 per customer**

Men's Wear, Main floor

Stretch terry sleepers in two styles

2.69 to 3.39

Complete with feet. Buttoned back opening. Color choice aqua maize or pink. Regular style 2.69 deluxe style 3.39 Sizes M, L, XI. **Limit 3 per customer.**

Children's Wear, Third floor

"Life Seven" Men's — Women's track suits

16.59

Men's track suits in sizes S,M and L. Women's track suits in sizes 8 to 14. For those in the fitness trend. **Limit 2 per customer.**

Sporting Goods, Lower Main floor

Photo album 60 print capacity

8.49

Why not include a picture of yourself? Holds 3 ½"x3 ½" prints. Simulated wood grain finish. Refills available. **Limit 2 per customer.**

Cameras, Lower Main floor

Matchstick bamboo rollup blinds

6.49 to 16.48

Protect your furnishings from sun fading. sizes 30"x60", 36"x60", 48"x60" 60"x60" and 72"x60". **We reserve the right to limit quantities.**

Draperies, Second Floor, Home Furnishings Building.

Glass candleholders for elegant dining

4.99 each

An excellent value. Glass stemmed holders with smoked top. Intimate atmosphere for your Christmas dinner. **Limit 4 per customer.**

China, Main floor, Home Furnishings Building.

Spring bulbs, 20% off Now's the time to plant.

12¢ to 6.61

Eaton reg. 15¢ to 8.27. Packaged & loose spring-flowering bulbs. Choose crocus, daffodil or tulip. **We reserve the right to limit quantities.**

Garden shop, Main floor, Home Furnishings Building

Hand/Stand Light Make-Up Mirror

12.99

2-mirror images — one side regular, the other magnified. 6 ft. cord and wall mounting bracket included. 1 year guarantee. **Limit 2 per customer.**

Housewares, Main Floor Home Furnishings Building

Junior Blouses in 5 Fashion Styles

14.99

Eaton regular 27.00-30.00. Choose V-neck tunics, Peter Pan collars, collars with ties in prints and plains, all in fall shades. Sizes 5-13. **Limit 2 per customer.**

Peppertree, Main Floor

Tonight and Saturday:
Cloudy, some showers

Victoria Times

Prevue
Puzzle prize $250

96th YEAR, No. 122 ★ ★ ★ VICTORIA, BRITISH COLUMBIA, FRIDAY, NOVEMBER 2, 1979 20 CENTS DAILY, 30 CENTS SATURDAY

Bennett lashes out at media

John McKay photo

SWISS DESIGNED Grizzly armored vehicle goes through paces on the Work Point Barracks parade square with Cpl. Rick Noel and gunner Pte. Brad Bryan aboard. In foreground is Lt.-Col. Brian Vernon, commanding officer of the 3rd. Battalion, Princess Patricia's Canadian Light Infantry. Pats have so far received five of total fleet of 47 to be delivered to the battalion. Amphibious vehicles can do 95 km/h on land and about 15 km/h on water. To be mainly used as troop carriers, they hold 11 men and feature gun ports which allow troops to fire from inside. They're built in London, Ont. by General Motors of Canada Ltd.

Trial for court, Socreds told

By AL FORREST

VANCOUVER — Premier Bill Bennett drew a standing ovation from about 1,000 Socreds today with a sharp jibe at the media and its preoccupation with the "dirty tricks" affair.

Bennett told the party's annual convention the proper place to resolve the dirty tricks issue is not in the media but in the courts.

"In a democracy, trials are not carried out and conducted and the accused condemned in the media. God help democracy if that becomes the final court of the land."

The remark brought a roar of applause from the Socred delegates.

Bennett said a police investigation is underway and no one should be judged unless charges are laid.

Anyone who feels he has been accused unfairly also has recourse to the courts.

The premier divided his keynote speech almost evenly between campaign tactics and energy development.

On the question of energy, he sided in general terms with Alberta against Ontario.

On campaign tactics, he said: "I have not, nor will I ever, advocate improper tactics in order to achieve election."

He said all party members must measure up to high standards of honesty and fair play.

At the same time, he said, the party should not seek vengeance but should judge all of its members with understanding and compassion.

The premier said he was surprised to return from his recent Pacific Rim tour to find campaign tactics to be occupying the attention of the media.

He said he immediately accepted responsibility for whatever unfair tactics might have been used during the provincial election campaign.

The premier said development of energy resources would be the central theme of the next four years of his government.

He said ferry services will be expanded, highways extended and rail lines will be conducted to resources where economically feasible.

He said eastern Canada will learn that the real action is the West.

Meanwhile, one of the party's researcher who is a key figure in the dirty tricks scandal has been given a slap on the wrist and asked to report to work Monday morning.

Ellen MacKay will be given a reprimand for her part in the affair, told "not to do it again" but won't be

See MEDIA page 20

$18M story error

British Columbians would not have to pay anywhere near $18 million a day for Alberta oil if Canadian oil prices matched world prices.

Energy ministry economist Ted France said a news story by the United Press Canada news service, carried as the main story on the front page of Wednesday's *Victoria Times*, contained a "gross error".

France said the mistake did not originate from Energy Minister James Hewitt or any officials of the ministry but from a calculation error by a UPC legislative reporter.

The article, which appeared in the *Times* and other publications and was widely broadcast, quoted Hewitt as saying that B.C. would have to pay $18 million a day for imported oil if the price was set at world levels.

In actual fact, said France, the total payments would amount to only about $2.9 million a day.

He said B.C. consumes about 160,000 barrels of oil a day with 120,000 barrels being imported from Alberta.

The current price per barrel is $13.75 plus 50 cents for gathering and quality charges. The total cost per day in B.C. works out to about $1.7 million.

The world price is between $24 to $25 a barrel.

The *Times* regrets its failure to doublecheck the UPC story and apologizes to its readers and to Energy Minister Hewitt for publishing incorrect information.

Constables stop human torch

By DEREK SIDENIUS

Two city police officers talked for five tense minutes Thursday before making a desperate move which prevented a 21-year-old gas-soaked man from setting himself on fire early today in a coffee shop.

Constables Bob Stiff, 29, and Brian Tugwell, 30, managed to grab a lighter away from the man as he sat poised to flick it into flame.

"It was perhaps a stupid thing to do," Tugwell said. "But nothing else could have been done.

"I don't know whether the guy realized how close he came to finishing us all off. If he had lit that lighter everybody in the place would have gone up with him."

Patrol inspector Les Mottershead said the man, whose name has not been released, went into the Gorge Mohawk self-service station, 510 Gorge East about 1.40 a.m., bought 83 cents worth of gasoline, then poured it over himself.

He said the gas soaked the man's head and saturated his down-filled green army parka.

After paying for the gas, the man calmly walked to Coffee Mac's in the next block and took a seat in a booth at the rear of the restaurant.

Alerted by a service station employee, the two officers arrived minutes later to find the man sitting in the booth with a butane lighter in his right hand.

His thumb was on the flint wheel and he kept murmuring to himself: "I'm going to do it . . . I'm going to do it."

As about two dozen patrons in the restaurant looked on with horror, Stiff and Tugwell approached the man and began talking to him.

The man refused and Stiff slipped into the booth beside him. Tugwell took a position on the other side of the table.

Tugwell said in an interview today he and Stiff continued talking for about five minutes, and when they realized they were getting nowhere, Stiff quietly slipped his arm around the man's back.

Stiff said he grabbed the man's hand and managed to push his thumb off the flint wheel.

Tugwell simultaneously lunged across the table.

"It was a close call," said Tugwell. "At one point Bob lost his grip but he quickly recovered."

Together they managed to get the lighter out of the man's hand.

The man has been admitted to Eric Martin Institute.

STIFF

TUGWELL

Clark rejects Quebec plan

OTTAWA (CP) - Prime Minister Clark said today the Parti Quebecois government's blueprint for independence is totally unacceptable, adding that he has "confidence in the good sense of Quebecers" that they will support federalism in the referendum next spring.

"As the leader of the national government, I naturally accept the responsibility to lead the development of a renewed federalism," Clark told reporters a day after the Quebec government published a white paper on sovereignty-association.

The document contains proposals which include:

— All powers now with the federal government would be transferred to Quebec;

— Quebec's national assembly would have exclusive power to make all laws and levy all taxes on Quebec territory like any independent state;

— Quebec would remain a member of NATO and NORAD and abide by St. Lawrence Seaway Treaty;

— All Canadians living in Quebec would have right to Quebec citizenship with a separate Quebec passport;

— Quebec would offer to negotiate with the rest of Canada maintenance of "the present Canadian economic entity;"

— Movement of people, goods and capital would remain and the Canadian dollar would be the common currency;

— An independent Quebec and the rest of Canada would set up four institutions to run the proposed economic community between them;

— The community would include a council, a commission of experts, a court of justice and a central monetary authority.

— The referendum on sovereignty-association will take place next May or June and the question will require a simple "yes" or "no" reply;

— There would be no unilateral declaration of independence immediately after the referendum;

— The Quebec government would guarantee old age pensions, family allowances, veterans' pensions and direct subsidies to farmers during a transition period;

— Job security is guaranteed for all federal civil servants residing in Quebec who join the Quebec civil service after independence.

Clark, who has been criticized by opposition party leaders for refusing to become aggressively involved in the campaign, said he does not see himself "as an emotional rallying point" in the referendum debate.

However, Opposition Leader Pierre Trudeau could be an emotional rallying point because he is a Quebecer and a former prime minister who has improved the lot of French-Canadians, Clark suggested.

Trudeau responded to the white paper Thursday by calling it an attempt to mislead Quebecers into supporting separation from Canada.

See CLARK page 20

PQ paper causes dollar dip

LONDON (Reuter) — The Canadian dollar tumbled on European foreign exchange markets today after news of Quebec independence moves and a fall in Canada's foreign currency reserves but later staged a partial recovery.

It fell as low as 84.10 U.S. cents compared with Thursday's London closing price of 84.47 U.S. cents.

It later recovered to around 84.29 U.S. cents as some commercial buying and apparent support by the Bank of Canada came into the market, dealers said.

At noon in Montreal, the dollar stood at 84.25 U.S. cents.

The Canadian finance department announced that Canada's foreign currency reserves fell $591.3 million in October to $3.92 billion.

Figures released today show official holdings of international currency re-

See DOLLAR page 20

Military to get boost in pay

OTTAWA (CP) — Armed forces servicemen will get a two-stage pay raise covering the next 18 months, averaging 6.4 per cent retroactive to Oct. 1 and 5.4 per cent next April 1.

However, Defence Minister Allan McKinnon said in a statement Friday that pay increases for generals and medical officers will be introduced when pay raises for comparable public service groups are approved.

The minister's announcement deals with one of two armed forces pay problems that have spread discontent among servicemen across the country recently.

Servicemen have complained about the delay in approving annual pay increases. And they have protested rent increases for married quarters on armed forces bases.

Under the new pay plan, a private will earn $608 a month after the April increase, up from $536 before the October pay boost.

A sergeant radar operator will receive $1,590 a month, a $180 monthly increase. A major pilot will get $2,775 monthly, a $225 raise.

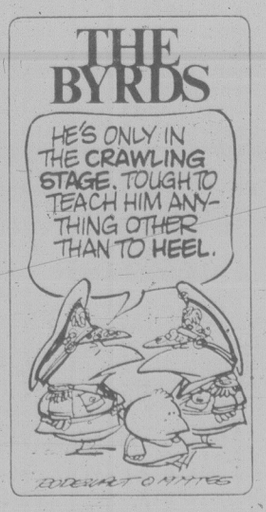

ON THE INSIDE

Policemen killed

Two policemen were killed in an early-morning attack by black guerrillas on a police station in the South African community of Soweto. Page 2.

Grievances linger

The long B.C. Ferry dispute is all over except for the formal signing of a new contract, but all concerned have lingering grievances. Page 3.

Feed checked for PCBs

Although Vancouver Island producers have been assured that island-produced feed is free of PCB contamination, a Salt Spring Island feed store isn't so sure. Page 7.

Tories face crucial test

The word has gone out to all Liberal MPs to be at their desks Tuesday for a vote of non-confidence in the minority Clark government. Page 18.

Crystal winners chosen

Winners in the competition for retail space in the new Crystal Garden were announced today by Provincial Secretary Hugh Curtis. Page 21.

Inflation Chinese-style

After 30 years as an inflation-free society, China has boosted prices of eight basic food items an average of 30 per cent. Bad news for consumers? Not at all, officials say. Page 51.

INDEX

Births	39	Finance	10, 11
Capital Scene	30	Gardening	51
Classified	39-49	Lifestyles	33-36
Comics	31	Sports	24-28
Deaths	49	Theatre	12-15

Payoff puzzle on page 51

Gangster killed in police ambush

PARIS (CP) — Jacques Mesrine, wanted in Canada for murder and armed robbery and the man regarded as France's Public Enemy No. 1, died today in a hail of police bullets, a girlfriend, two grenades and a French poodle at his side.

Mesrine, 42, after two bloody decades of murder, bank robbery, kidnapping, prison escapes and cunning humiliations of Canadian and French authorities, was gunned down in his grey BMW automobile in a meticulously prepared ambush staged by 80 police officers, including six sharpshooters.

Sylvia Jeanjacquot, 29, the suave, hard-bitten killer's latest girl-friend, was shot in the head and seriously wounded in the hail of 21 police bullets that hit the car.

Police sources said 18 bullets riddled Mesrine who did not have time to return police fire or use his grenades — although the pin on one grenade was partially pulled. The poodle also was killed.

One hour after Mesrine's car was cut off by six police vehicles, including a canvas-covered truck containing the marksmen, his body was still slumped over the steering wheel and throngs who had raced to the working-class Porte de Clignancourt neighborhood of northern Paris pressed up to the bullet-shattered windshield for a final look.

An accomplice of Mesrine was arrested three hours later in the police sweep co-ordinated by Police Chief Maurice Bouvier and woman detective Mirielle Balesrazzi, who had been assigned to lead the Mesrine manhunt.

The six sharpshooters hiding in the canvas-covered truck ended in a matter of seconds long months of fruitless searching for the notorious Mesrine — son of a bourgeois family, a graduate in architecture and a soldier decorated for his heroic exploits in the Algerian war.

Mesrine's long career in crime and his love for thumbing his nose at police made him a folk hero in France.

Between March, 1962, and 1967, he was sentenced in absentia to 4½ years in prison on three different charges.

Fleeing to Canada in 1969, he abducted industrialist Georges Delaurier and extracted a ransom of $200,000.

After a number of holdups in the United States, he was later accused of the murder of a Quebec hotel owner and two Quebec game wardens.

258 CONDOMINIUMS

TOP FLOOR! TOP VALUE! LOW PRICE!

Newly-listed, very spacious, luxury-calibre condo. One-BR plus den. Many many extras including security-closed covered parking. Vacant, immed. occupancy. Full price- $42,900. MLS. Details:
Dick Batey 592-4607
Ker & Stephenson 385-3411

JAMES BAY CLOSENESS!! WHOPPING 10½% MTGE!

Compact two (repeat) two-BR condo in superb location near park, sea, shops bus and town! Modern, quiet street, very modest upkeep! Only-get this-$32,900. Details:
Dick Batey 592-4607
Ker & Stephenson 385-3411

ALL STAR REALTY LTD.

SPENCER CASTLE

Featuring:
—2 Bedrooms
—two 4 pce. baths
—concrete and masonry construction
—garden setting
—guest rooms, sauna and swimming pool in the castle.
—secluded garden setting.
From $87,000
2930 COOK Street
OPEN DAILY 11 to 5
Sat.-Sun., 1 to 5
WE TAKE TRADES AND
FAIRFIELD

Suite featuring 2 bedrooms, 1½ baths, fireplace, south corner unit, underground parking, approx. 1200 sq. ft. and much more. Offered at $69,500 in elegant Cedarfair on Fairfield. For appointment please call
JIM WEST
386-1255 or 595-4094 (res.)

GONZALES—OAK BAY
SUPERB SEA VIEWS
PRIVATE GARDEN

Situated on a completely secluded and beautifully maintained three-quartes of an acre garden, a two-storey condominium in an exclusive 4 unit, totally and artistically renovated character home. Magnificent views. Large reception hall. Spacious living room and in-line dining room. Deluxe, open plan kitchen. Private driveway. EXCLUSIVE. $64,500.
TED WALFORD
Residence Office (24 Hrs.) Office
598-1420 477-1841
Block Bros. Realty Ltd.

SOUTH OAK BAY
WATERFRONT

Prime, genuine WATERFRONT location, a short walk from OAK BAY BEACH HOTEL and MARINA. Large living room with fireplace; dining area, with magnificent sea and island views. Full sun and view balcony with South and East frontage. Fully equipped kitchen. 2 spacious bedrooms, 2 full bathrooms. Sauna, games room, workshop. EXCLUSIVE. $169,000.
TED WALFORD
Residence Office (24 Hrs.) Office
598-1420 477-1841
Block Bros. Realty Ltd.

INNER
HARBOUR VIEWS!

We are condominium specialists, getting to the point — LAUREL POINT! Priced from $69,500 to $225,000.
NORMAN ROSS & ASSOCIATES LTD. 382-6151.
John M. Hunter 595-0393—
Jim Bruce 497-8752

JUBILEE

1211 sq. ft., 2 bedrooms, 1½ bathrooms, main floor condo, large living room with brick fireplace. Ground floor, many extra exciting features. $64,900. Good assumable 11¾% mortgage.
LARRY LINEHAM 595-0134
National Trust 595-2121

OCEAN AND CITY VIEWS
$59,900

One BR plus den, 7th floor of the Savoy, steel and concrete, downtown. Swirl pool, exercise area, workshop, under cover parking. The only one of its kind available. Hurry.
Smith Dobson Est. Ltd.
384-1424 388-5464 Pager 610

1 BED CONDO, $22,500

Try $2,000 down plus B.C. Grant. Handy to Mayfair, suit single buyer. On 3rd floor facing south. Vendor will assit with financing. Low interest first mortgage.
BOWDEN REALTY, 383-5524

WANTED WANTED

up to $75,000
2-bedroom condo, view if possible, James Bay, Fairfield areas preferred. Please call
ROMA MOLYARD 384-4827
Royal Trust 384-8001

FOR SALE BY OWNER
$33,500

1 bedroom Condo, fully equipped. Ground floor. Located near University on bus line and shopping. Contact Fred or Doris. 386-8396, 477-0953 after 5 pm.

SEA VIEW DALLAS RD. 1 BEDroom, all appliances. Covered parking. Excellent management. Immediate possession. By owner. Asking $46,500. 478-4960.

LARGE 1 BEDROOM CONDOminium, close to University, with fridge, stove and drapes, $31,500. 598-6211.

259 TOWNHOUSES

Turgoose Point
Townhouses
2654 Lancelot Place
Open Daily 2-4:30
Sat. and Sun., 1-5

There Must Be A Reason!!

Seventeen of these twenty-one super townhomes have been sold, ONLY four left. Three on the waterfront and one with a good sea view. Crafted by Pine Home Builders Ltd., a respected builder known for quality. Priced well from $83,000. All two bedrooms. Why be sorry, look around, then come to visit the best townhomes in Town. When not open why not call John Molyard or Dave Roberts at 386-3585, for more information. Victoria Realty Ltd.

259 TOWNHOUSES

CHOICE

Three bedrooms, separate dining room, living room with fireplace, bath and half. Double carport. All this in an excellent townhome project in Esquimalt. Probably the finest complex in the area. Now vacant. Be the first to view this dandy home. Priced to sell at $61,900. MLS. To view please call John Molyard, 384-4827, Victoria Realty Ltd., 386-3585.

3-BR HOME $45,500

This 3 yr. old townhouse has 3 BR's, 1½ baths, full basement with room for development. Good sized LR and DR with sliding glass doors off kitchen that opens to a small courtyard. Complex contains sauna, pool and games room.
ANITA BARKER
477-0141 388-5464 pager 739
THE PERMANENT

5 APPLIANCES

Plus a 3 bedroom two storey corner townhouse with 1½ baths and secluded patio offered at $36,900. Swimming pool and playground. Good location. Good price. Call me today! MLS.
MARTIN BATTLE
385-77445 598-6605
GARDNER REALTY LTD.

8C2.$43,900

Two bdrm Townhouse. End unit beside park area. Central rec facilities. No rental restrictions. Mortgage at good rate. Call me to view.
388-4434 JACINE TYLOR 479-7811
388-4434 ARNOLD MARR 477-6233
WESTMONT REALTY (1977) LTD.

PRIVATE SALE

LUXURY 3 BDR. TOWNHOUSE With large rec room and basement. All electric heat and water, well insulated. Washer and dryer included. New mortgage 5 year terms at $37,500 at 12¾%. Total price $52,000. Call Bob Barker 383-3324 days, 595-0361 evenings.

933 ADMIRALS ROAD-180 DEgree sea and mountain view from patio, living room and 2 bedrooms. 3rd bedroom, full dining room, kitchen and utility room. Fireplace, thermo windows. 1½ baths. Double parking. 10% mortgage. 382-6881.

263 GARAGES FOR SALE, RENT OR WANTED

900 SQ.FT. + GARAGE FOR rent; no electricity. 598-1816.

265 HOUSES WANTED TO BUY

A GENUINE
REQUEST!!

I have 3 bonafide purchasers looking for property in the Gordon Head, Oak Bay area.
1. A local couple with 3 children need a newish home with 3-4 BR's, family room off kitchen with a FP, a pool room or room for one. Up to $125,000.
2. A batchelor needs a 2-BR character home with either a full bsmt or attic to develop. Up to $80,000.
3. An Edmonton investor would like holding propertyson the Peninsula. $850,000 to $1,500,000.
If you have property that may be suitable I would be grateful if you would call me as soon as possible.
THANK YOU.
HARVEY N. MERRITT
477-0141 652-9370
THE PERMANENT

WANTED!

In Fairfield or Rockland area, 2 bedroom condominium for lady on her own, who is presently renting. Up to $60,000. Please call MARJ NAPPER or MARKIE MUNN at 598-3321.

WANTED
GLANFORD AREA

2, 3, 4, bedrooms close to the school. I have sold the last of my listings in this area and have a list of prospective buyers. Please call me for an estimate with no obligation or cost to you! PHYLLIS COUTTS at 388-9563 or 598-3321.
JACK MEARS
OAK BAY REALTY LTD.

OUR SALES PEOPLE ARE NOT contented — they are striving to do better. Even though we've PRACTICALLY SOLD out of LISTINGS they're busy trying to find houses for our PURCHASERS, many from our NATIONAL REFERRAL service. WANT YOUR HOUSE SOLD? Call us. Mortgage counselling, without obligation.
Canada Trust 595-5131

I HAVE A PROBLEM! I HAVE A purchaser whose main requirement is for a well built and maintained 3 bedroom home on ¼ acre with lots of parking. Oak Bay, Rockland, Uplands preferred. His other requirements gladly given - please call DAVID SCOTT - 385-3435.
P. R. BROWN & SONS LTD.
762 Fort Street

OLDER HOME. 2 or 3 BEDROOMS, FULL BASEMENT, ANY AREA.
SYL SHUMKA
477-0191 595-1337
Royal Trust

WANTED!

I have a lady on her own that requires a 2-3 bedroom home with a self-contained suite in the basement of upstairs. Cash available. Please call Cliff Saimond at Gardner Realty — Office — 385-7744 or my home — 477-3626.

CENTRAL
SAANICH AREA

Alberta buyer looking for a good building lot over ½ acre up to 2 acres. Phone
477-0191 JIM DONNELLY 477-8855
Royal Trust

BUSY STREET?

I'm looking for homes located on busy streets close to the city centre. If you are thinking of selling, give me a call
477-0191 ROB FRASER 479-1062
Royal Trust

FAIRFIELD

Purchaser looking for a 2 bedroom home with separate dining room. Condition not important. Possession open. Phone
477-0191 JIM DONNELLY 477-8855
Royal Trust

CADBORO BAY AREA

Cash purchaser looking for 2 bedroom rancher or split level. Must have parking available for motor home. Phone
477-0191 JIM DONNELLY 477-8855
Royal Trust

3½% COMMISSION

to sell your home!
Valuation without obligation
Douglas Hawkes Ltd. 384-7128
Len Thomas (Sr.) 384-9176
Herb Hodgson 382-3835

EDMONTON EXECUTIVE
Wants 5 BR home
Up to $200,000 cash
CALL DON MACGILLIVRAY
GLENGARRY REALTY
479-7138

THINKING OF BUYING OR SELLING? Call Bing Richards. NO OBLIGATION.
388-7868 388-5464 Pgr. 732
DUNSMUIR PROPERTIES LTD.

CASH CLIENTS

Wish to buy home with 2-3 bedrms. Basement if possible. Phone Victor Wong 592-5454. Byron Price and Assoc. Ltd.

YOUNG COUPLE

Urgently require 2 or 3 bedroom home up to $65,000. Call
ALEX OR ANITA TAIT
381-2233 477-8522

WANTED: NO-STEP HOUSE OR condominium, at least 1400 sq.ft. with Olympic view, Fairfield or Oak Bay, up to $125,000. Phone 477-7312.

265 HOUSES WANTED TO BUY

WANTED—2-bedroom Condo for retired couple, close in. Call TED CHARTRES 382-8101.
National Trust Co. (Douglas)

PRIVATE

Want older home. I will purchase for cash. 479-2209

FAMILY WISH TO RENT TO own in Saanich or Saanichton. 652-9993.

THREE BEDROOM HOUSE IN nice area, by private party. Cash. No agents. 477-8098 or 479-0335.

268 LISTINGS WANTED

LOVABLE STARTERS
MY SPECIALTY. Call
GARY WILLIAMS 384-8075
pgr. # 1414
Royal Trust 384-8001

CONDOMINIUMS WANTED
LYNN HOLMES—386-6762
LANDMARK PROPERTIES

270 EXCHANGE REAL ESTATE

OWN A DUPLEX
OR TRIPLEX?

Then why not trade up into this 9 Unit Block. It is very tidy and easily run. On Dec. 1st rents will be $20,340 and NET of $14,454. Asking $149,500 and worth it. FRANK WILLS 388-7868. OH YES, owner will look at house equities as well.

DUNSMUIR
PROPERTIES LTD.

68,500 SQ. FT.
ZONING I-1
CENTRAL SAANICH

Prime corner location on Keating Cross Rd. (near Butler Bros.) Two lots, less than $.00 sq. ft. Will sell separately or trade. Please call Leo Vandyk, 479-6264 or Colin Munro, 652-3383. Victoria Realty Ltd., 386-3585.

MODERN 2 BEDROOM HOUSE located in Sudden Valley near Bellingham, within walking distance of Lake Whatcom. Play barns, club house, golf course, etc. Leased at $325 per month til April 1980. My equity $28,000 U.S. Assume $32,000 mortgage. Trade for local revenue property, land or fixer upper. Call Gerry 383-9172, 5-9 pm.

TAKE CAR, TRUCK, TRAILER, etc. for $3000 equity in home at Parksville. For details 112-752-9470.

271 LOTS FOR SALE

Park Pacific
Proudly Presents

DEAN PARK ESTATES

Superb treed lots in a beautiful natural setting, many with spectacular ocean views of Juan de Fuca Strait, Mount Baker and The Gulf Islands. Totally planned and controlled to protect its special environment and your investment. Located in North Saanich on the slopes of Mount Newton adjoining John Dean Provincial Park, one-third acre lots with wide street frontage, to give you plenty of room and privacy. All fully serviced and priced from $33,000. Entrance close to Panorama Leisure Centre on East Saanich Road. From Highway No. 17 turn off at McTavish. Site office open daily from 10:30 to 4:30.

SALES OFFICE
656-7041
OR
George Black
382-2426
or
388-6275
Pager 930
383-4124 anytime
Park Pacific Investments Ltd.

At
BROADMEAD

WE HAVE IT ALL

Sunny seaviews, meadows, private lanes, rocky outcrops, treed seclusion, quail, pheasant and more. If you've been looking for that special spot for your new custom residence, visit us at Broadmead, a community of quality homes, created with care to preserve and compliment its unique natural beauty.

New homesites are now being created, visit our office display home and we will be pleased to show you homesites which are currently being developed for sale, and also areas which are now being planned for development in the near future.

TAKE THE FIRST
STEP TO
BETTER LIVING!

Visit us at our office-display home, 950 Royal Oak Drive 8:30 A.M.-5:00 P.M. 658-5291 or call
Jeannie Dewhurst
Royal Trust Corp.
384-8001 or 658-8980

BROWN BROS on LANSHARD
"People Helping People"

CENTRAL SAANICH

Panhandle lot on Jedora Drive. High location, underground services. $26,000. M.L.S.
JOE RICKARD 656-1628
or 385-8771 (anytime)

Gordon Head

4 lots for sale close to UVIC, all schools and transportation 6535, 6750, 7340 and 9302 sq. ft. these lots are situated on cul-de-sac. We will Custom Build a house with your choice of floor plan. Do some of the work yourself and save money.

Mrs. Pat Saulnier, Kasapi Const. Co. Ltd., 538 Dupplin Rd. at 386-6191 or res. 384-2197.

GORGEOUS SEAVIEW!

Best ¾ ac seaview lot in North Saanich in quiet residential district. Drive way in, Watermains! Only $49,900.
656-4000 K. DROST 656-2427
SAANICH PENINSULA
PROPERTIES LTD. SIDNEY

70' WATERFRONT
CORDOVA BAY

Two 200x70 waterfront lots. Holding property.
TED WALFORD
Residence (24 Hrs.) Office
Office 477-1841
598-1420
Block Bros. Realty Ltd.

271 LOTS FOR SALE

70' WATERFRONT
CORDOVA BAY

Two 200x70 waterfront lots. Holding property.
TED WALFORD
Residence (24 Hrs.) Office
Office 477-1841
598-1420
Block Bros. Realty Ltd.

8 FULLY SERVICED LOTS
$100,000

Located in Nanaimo, side by side on culdesac, 7500-9000 sq. ft. Paved streets, curbs, water and sewer. Good terms to responsible purchaser. Call Harry Atkey, Engineered Homes Ltd. 385-6211. Evenings, 598-1737.

NICE 55.5X190 VIEW LOT IN COLWOOD. WELL TREED WITH GREAT POSSIBILITIES. CALL TODAY. BILL PETTINGER 386-3494 (24 hrs.)
CENTURY 21 Western Homes
1037 Cloverdale Ave.
386-3494 (24 hrs.)

LOTS FOR SALE

Light industrial zoned lot. Ideal for warehouses or small business. Lot size 40x161. Town & Country area. Asking $57,000.
ANITA OR ALEX TAIT
381-2233 or 388-6275 No. 382

½ ACRE, PANORAMIC VIEW of Sidney and Gulf Islands. Lowe Rd. off East Saanich Rd., directly south of Experiemental Farm. Water, hydro and telephone in. Lot perc tested. 656-1924.

CHOICE NANAIMO BLOCK

5 lot block between 2 new shopping centres (The Bay and Woolco) land use for medical professional. $90,000 for quick sale. Phone owner 758-2333 evenings.

2 LOTS REMAINING
SERVICED, 3M CIRCLE ON MINA AVE.
$30,000 - $31,500
CALL VIDCO 388-4232

½-ACRE SEAVIEW OF PAT Bay, perc tested, well and city water, 3,000 sq.ft. barn, building permit available. Call Bob Moore, 656-4411.

REASONABLE BUILDING lots in North Saanich, ½ acre lots are treed, perced and adjacent to piped water and hydro. 652-5615, 652-1469.

SOOKE. TREES, SECLUSION. 3 attractive properties 2 to 3 acres on excellent road. From $22,000. Terms. 642-5508.

GROUP OF 5 SMALL LOTS, fully serviced, including sewer, drains, underground hydro, etc. $125,000. 656-1455

MILL BAY - APPROX. ⅓ ACRE with unobstructed sea view. Water and Hydro. Mobile home OK. Price $19,000. 658-5356.

APPROXIMATELY HALF acre lot, center of Sooke. Beautiful views of harbour and mountains. Terms available. 642-3052

3 WATERVIEW DUPLEX LOTS for sale on cul-de-sac. Subdivided, all services. 479-8061 after 4:30.

.55 ACRE BY THE OBSERVAtory, on city water, $32,000. 479-6466 after 5pm.

FANTASTIC JUAN DE FUCA sea view lot, 20 yards from beach. 478-5142 evenings.

273 PROPERTY FOR SALE

5.5 ACRES
in
CENTRAL SAANICH
Approved for 60 townhouses, in Saanichton at the corner of Mt. Newton X Rd. and East Saanich Rd. just 20 minutes from downtown Victoria. $495,000 with good terms to responsible purchaser. Call Harry Atkey, Engineered Homes Ltd. 385-6211. Evenings, 598-1737.

5 ACRES, LESS THAN 10 MINS. from downtown Victoria. $79,000. May carry terms. By owner. 656-7768.

274 PROPERTY WANTED

WELCOME

Calls from REALTORS or ANYONE who may know of the following properties: HOME or DUPLEX suitable for couple with Mother-in-law. Nice area preferably near shops, up to $115,000. ATTRACTIVE 3 bedroom home, 1½ baths, nice area up to $80,000. CENTRAL SAANICH family tired of COMMUTING.
Residence Office
721-5358 SHARON DAILY 595-5131
Canada Trust

CASH FOR

Land for development for subdivision, lots in the Victoria area. Kasapi Construction, 386-6191.

SMALL OR AWKWARD LOT IN Fairfield, Rockland or Oak Bay area. 598-6346.

PRIVATE PARTY WANTS TO buy small commercial lot. 477-4439, 382-7133, 384-3155.

280 ACREAGE FOR SALE AND WANTED

HOW WOULD YOU LIKE TO OWN PART OF A MOUNTAIN WITHIN 7 MILES OF TWO SKI RESORTS?

Acreages ranging from 1.83 to 160 ACRES.

Prices ranging from $500, Yes Five Hundred Dollars per ACRE! Up to $8,500 per ACRE.

These ACREAGES are situated in the beautiful Comox Valley on Vancouver Island.

A chance of a lifetime awaits you.

Call collect or write to:

WALLY HACKING
C/O R. A. ARNETT
REALTY LTD.,
835 Cliffe St.,
Courtenay, B.C. V9N 2J9
338-7781 RES. 338-8378

BROWN BROS on LANSHARD
"People Helping People"

WEST COAST RD.
Acreage With Timber

47 acres, divided by highway. Approx. 13 miles west of Sooke. Approx. 6500 ft. road frontage. Good stand of timber. Water License. Very attractive financing can be arranged. Asking $195,000.
CEC PEARCE 658-1050
JOE RICKARD 656-1628
or 385-8771 (anytime)

Old Cowichan Lake
Road, 4.2 Acres
May be good place
for mobile home.
Nicely treed, good
for horses. Asking
price $24,500.
Bill Palfrey
598-4210
Island Homes
Realty Ltd., 386-7545

PROPERTY OWNERS
IF YOU HAVE

Subdividable acreage in the Greater Victoria area? I have a bonfied purchaser. Please call 478-5561 (Office) Pager 388-6275 #2764, 474-2744.
PIERRE BERUBE
Block Bros. Realty Ltd.

EDMONTON

Over 16 acres ½ hour southeast, highway 14. All utilities available. Well treed near good lake. Possible sub-division. $45,000. 656-1635.

10 ACRES, DUNCAN AREA. Easy terms. $41,900. For brochure and map 388-6876.

285 UP ISLAND PROPERTIES

WHITTOME'S

LAKEVIEW HOME
AND ACREAGE

Beautifully-secluded home overlooking Quamichan Lake on 2.2 treed acres, of Maple Bay Road. The home is of West Coast cedar design that blends in delightfully with its surroundings. There is a master bedroom complex that includes its own private sitting room — with another fireplace. Large, sunny dining room. Sauna 29'x20' sundeck with terrific lake views. Many fruit trees in the garden. $119,000. For appointment to view please call Vera Auchinachie of J. H. Whittome & Co., Limited, 254 Trans-Canada Highway, Duncan, at 748-0381 or 746-6509 anytime.

Duncan Hobby
Farm
Lush 4.13 Acres
Owner will Finance

Quiet and SECLUDED location, very ATTRACTIVE, older-style home, completely modernized and updated, has over 1400 sq. ft. on main floor with 2 bedrms, 20x16 LR with open beams, huge kitchen, luxurious master bedrm, with en-suite incl. JACUZZI tub, 2 bedrms. and bathrm. upstairs. DOUBLE WINDOWS. Lush green pasture land, fruit trees, 1 acre man-made LAKE. A very exceptional property!
$105,000
JERRY MIREAU
477-7291 (Bus.) 477-4070 (Res.)
D.F.H. REAL ESTATE LTD.

MILL BAY BY OWNER

Quality and convenience, nearing completion a thoughtfully designed and carefully built 3 bedroom home on 1 acre. Some features include: 1 level living, 2x6 exterior framing, extra insulation, thermopane windows, heatilator fireplace, cedar siding, heavy shake roof, workshop, quality materials and fixtures. A home to be proud of at $81,000. Please phone 743-5366 or 748-0555.

SHAWNIGAN LAKE
TREED ONE ACRE LOT
$17,900
$230 Down — $230 Monthly
11½% Interest — 3 year term

Located within walking distance of new elementary school — serviced by piped water and paved roads.
Rick at Douglas Hawkes Ltd.
721-5161 384-7128

RETIREMENT LOT

Residential building lot almost directly above Qualicum Golf Course and overlooking it to the sea beyond. Priced at only $37,000 and easy to build on. For full details call Larry Pruden, Saanich Peninsula Properties Ltd. Sidney. 656-4000, evenings 656-0365 (MLS).

FARM 11.65 ACRES, COBBLE Hill area. Mobile home included. Enough trees down seasoned ready to build. All building permits have been obtained. Diane Stillman 478-8316 or 478-8119. Century 21 Suburban Realties (1978).

COBBLEHILL

2 bedroom house, fireplace, large sundeck, cedar and stained glass, .68 acre. $44,900. 743-2520 evenings.

RESTAURANT IN COURTENay, interior in rough cedar, seats 40, licenced, all equipment included. Priced for quick sale. 384-3825

QUALICUM BEACH — 3-BDRM rancher on ½ acre treed lot, double garage. Fully serviced. Good location. $56,000. 752-6567

290 FARMS FOR SALE AND WANTED

9.86-ACRE FARM
FERTILE ACREAGE
PLUS HORSE RANCH

This property is one of the most beautiful farms on the Peninsula with its gently sloping land, nut trees and fruit trees, completely fenced and cross fenced. Plus riding ring, corrals, and excellent barn, lovely character home with large kitchen and dining rooms, fireplace in livingroom, 3 bedrooms and basement plus excellent large workshop. Call now for further details and appt. to view:
Anne Howard Gordon James
Office
652-3206 477-1841 385-6518
Block Bros. Realty Ltd.

SHIRLEY
COMMUNITY
HALL

is located just before Sheringham Point Road on the West Coast Road, which is directly across the road from this gently sloping 16 acre farm. With a 3-bedroom home, barn, garage, year round well on it. 6 acres fenced for farming, the other 10 only partially cleared. Asking $109,900.
LARRY LINEHAM 595-0134
National Trust 595-2121

SAANICH PENINSULA. REduced by owner. $137,500. 7.3 acres. Lovely custom built home, 4 bedrooms, 2 heatilator fireplaces, 3 bathrooms, super well, 2 car garage, 3 stall barn plus tack room and henhouse, lights and water. Plus hay storage building. Fenced and cross fenced. Farm taxes $501 gross. $58,500 assumable mortgage at 11½%. 656-4103.

ALMOST 12 ACRES METCHOsin, new 3 bedroom house, 2 barns, 2 creeks, 2nd house on property. Asking $158,000. 478-1282.

293 GULF ISLAND PROPERTIES

GULF ISLAND

.6 acres, treed seclusion, attractively contoured lot. Rural setting at end of blind road on Mayne Island. ½ mile to beach. Road to building site. Power, water to lot. Small trailer with wood stove. Enjoy as rec lot or build. Offers on $10,900. 656-6353.

SALT SPRING

THE MOST BEAUTIFUL OF the Gulf Islands. App. an acre on a lake with a year round cottage. Only $52,500. Owner will accept a low down payment and carry a balance at 12%. Call agent at 479-8638 or 382-6295.

3 ACRES WITH SOUTHERN EXposure on Old Scot Rd above Ganges Harbour, Salt Spring Island. $34,500. 656-1657, 656-5457.

GALIANO ISLAND. 1.68 ACRE across from Golf and Country Club. $13,900. Dianne Stillman, 478-8316, 478-8119.

DENMAN ISLAND. APPROXImately ½ acre on East Rd. 41x8' trailer included. $21,500. Dianne Stillman, 478-8316, 478-8119.

BUYING
OR SELLING
CLASSIFIED
ADVERTISING
CAN FILL
YOUR NEEDS

Deaths and funerals

305 DEATHS and FUNERALS

DICK — Mr. Vallelio Robert of 1563 Discovery Avenue, Nanaimo, in Nanaimo Regional Hospital on Tuesday, October 30, 1979, aged 87 years. He is survived by two sons, Cecil of Ottawa, Charles of Vancouver. Grandsons, John of Moncton, New Brunswick, Kenneth of Ottawa, also great grandchildren. Mr. Dick was born and raised in Nanaimo, a locomotive engineer with MacMillen Bloedel Ltd., a fifty year Jewel Member of St. John's Lodge Number 21, A.F. and A.M. Ladysmith, B.C. Knight Templar of Bethlehem Preceptory Number 69 and a past Past Master in the Independent Order of Odd Fellows.

Funeral service for Mr. Dick will be held on Friday, November 2, 1979 at 1:30 p.m. in the Sands Westwood Chapel of Flowers, No. 1 Newcastle Avenue, Nanaimo. Interment in Cedar Valley Memorial Gardens. Archdeacon E. G. Flagg of St. Paul's Anglican church officiating. Flowers gratefully declined donations to The B.C. Heart Foundation, Box 71, Nanaimo would be appreciated by the family.
SANDS WESTWOOD NANAIMO

LANGAS — Passed away in hospital November 1, 1979. Anna Langas, age 74 years. Late of North Burnaby. Survived by her loving family; son and daughter-in-law, William and Pat Langas; daughter and son-in-law, Irene and Charles Tyler; her daughter, Miss Sophia Langas; also survived by her brother, John Fitter and sister, Mrs. Cecilia Stanley; four grandchildren, Susan and Brad Langas, Elizabeth and Sharon Tyler.

Funeral service Monday, November 5, 1979 at 10:30 a.m. from Christ the King Church, Wellington and Kitchener Street, North Burnaby. Rev. M. Ingham officiating. Interment Royal Oak Cemetary, Victoria, on Tuesday at 11:30 a.m. Burnaby Funeral Directors in charge of arrangements. In lieu of flowers donations to the charity of your choice appreciated.

MORTIMER — Colenso, of Victoria, suddenly, at home, on November 1, 1979, age 79 years. Survived by his beloved wife, Gertrude, one daughter, Sonya, (Nova Scotia) son-in-law, four grandchildren, and one brother, in England. Worked for 30 years in Colombia, South America, retired to Victoria in 1955. Member of Oak Bay Lawn Bowling Club.

Funeral service will be held Saturday, November 3, at 2 p.m. in the Chapel of First Memorial, 4725 Falaise Drive. Rev. R. McMillan officiating. Cremation. Flowers gratefully declined. Arrangements through the Memorial Society of B.C. and First Memorial Services Ltd.

PARROTT — Suddenly on October 31, 1979, in Victoria, B.C., Cecil Morris Parrott, in his 91st year, of 1066 Finlayson Street, born in Winterton, Newfoundland. Predeceased by his son Jack in 1973, he is survived by his loving wife Daisy at home; daughter and son-in-law, Muriel and Glenn Short of Victoria; two sons and daughters-in-law, Harold and Rubymay Parrott of Sidney, B.C. and Hubert and Adele Parrott of Coquitlam, B.C.; daughter-in-law, Florence Parrott of Toronto; 14 grandchildren; eight great-grandchildren; brother, Eliol Parrott of Cornerbrook, Newfoundland; sister-in-law, Margaret Parrott of St. John's, Newfoundland; several nieces and nephews. He was a Past Master of Victoria-Columbia Lodge AF & AM, No. 1, B.C.R., a Past District Grand Master Victoria District No. 1, a member of the Lodge of Perfection and Rose Croix in Victoria and, the B.C. Consistory, Vancouver. He was chairman of the Masonic Service Guild and Master of Victoria Funeral Lodge AF & AM No. 2, B.C.R., Victoria, and a member of the U.C.T. He served as an Alderman for the city of Victoria for many years and was also a member of the Board of Police Commissioners and, until recently, was a member of the Board of Cemetery Trustees.

Funeral service in McCall Bros. Chapel, Johnson at Vancouver Streets, on Monday, Nov. 5, 1979, at 3:30 p.m. with the Rev. Canon W. E. Greenhalgh officiating, followed by cremation. (Masonic auspices.) Flowers gratefully declined. Donations, if desired, may be made to the Heart Fund, 1008 Blanshard Street, Victoria.

LODGE NOTICE

PARROTT — An Emergent Communication of Victoria-Columbia Lodge A.F. and A.M. No. 1, B.C.R. will be held at the Masonic Temple, 650 Fisgard Street on Monday, November 5 at 2:30 p.m. for the purpose of conducting the funeral of our late Wor. Bro. Cecil Morris Parrott, PDDGM. Members of sister lodges and sojourning brethren are invited to attend.

By order of the Worshipful Master J. A. McCague, Secretary.

STANLEY — In hospital on November 1, 1979, Mrs. Ruth Velma Stanley, age 60 years, born in Cowichan Station, B.C., late residence, 3173 Earl Grey Street, Saanich, B.C. She leaves her husband, Donald, at home; her daughter, Donna, Qualicum Beach, B.C.; sister and brother-in-law, Jean and Archie Turner, Cobble Hill, B.C.; brother and sister-in-law, Don and Kate Cavin, Fanny Bay, B.C.; aunt, Mrs. Jessie Lontes, Victoria, B.C.; nieces, nephews, great nieces, great nephews and cousins.

Service in the Sands Mortuary Limited "Memorial Chapel of Chimes", 1803 Quadra Street, Victoria, B.C. on Monday, November 5, 1979 at 11:00 a.m. Rev. Alex Calder officiating. Interment at the Royal Oak Burial Park, Saanich, B.C.
SANDS—VICTORIA

WICKENS — Dorothy Isobel on October 31, 1979 after a brief illness. Aged 56 years of 871 Fleming Street, Esquimalt. Born in Thunder Bay, Ontario, a resident of Victoria for the past 30 years. She is survived by her loving husband, Dave; one daughter, Dianne and son-in-law, Les Sirokai, Port Moody and one son, Peter of Victoria; grandchildren, Tony and Grant; three sisters, Thoral Carrington, North Vancouver, Frances Cleghorn, Victoria and Barbara Toth, Kamloops; four brothers, Edward, Richard, Donald and Tony; step-mother, Mrs. Agnes Gray all in Victoria; aunts and uncles in Thunder Bay.

Private family service Saturday, November 3, 1979 at 4:00 p.m. in the Chapel of First Memorial Services, 4725 Falaise Drive. Padre T. Roberts officiating. Cremation. In lieu of flowers donations to the B.C. Cancer Society would be appreciated. Arrangements through the Memorial Society of B.C. and First Memorial Services Ltd.

308 CARDS OF THANKS

We, the family, would like to use this means of thanking all those who showed their concern and sympathy during Cathie's sickness, and then her passing into the presence of her Saviour. We thank those who were able to attend the funeral service to show their last respects and for those who were with us in thought and prayer, who were not able to attend personally. We thank all who donated for the placement of Gideon Bibles and also through the Canadian Bible Society, and the Cancer Research Fund. We appreciated the services of McCall Bros. and Staff and for their kind and efficient help. — J. H. Collins and family

THE FAMILY OF THE LATE John A. Turner wish to thank their families and many friends for their loving support and kind expressions of sympathy during our recent bereavement. The love that has surrounded us has been a great comfort to us all.
Win, Betty and Joanne.

309 IN MEMORIAM

FRY - In loving memory of my dear aunt Mary Ann Fry, who passed away Nov. 2, 1934 and uncle Charlie who passed away Oct. 16, 1944.
Always remembered by their Niece Mrs. R. Burton.

THEY SHALL GROW NOT OLD AS WE WHO ARE LEFT GROW OLD. AGE SHALL NOT WEARY THEM, NOR THE YEARS CONDEMN. AT THE GOING DOWN OF THE SUN, AND IN THE MORNING, WE WILL REMEMBER THEM.
WITH GRATITUDE, SANDS

310 FUNERAL DIRECTORS

Sands

COMMUNITY
CHAPELS
DEDICATED
TO SERVING
Vancouver Island
Families

HERE
WHEN
YOU
NEED US

Your Seven Community Chapels
VICTORIA 388-5155
SIDNEY 656-2932
COLWOOD 478-3821
DUNCAN 746-5212
LADYSMITH 245-2331
NANAIMO 753-2032

We Care About
Vancouver Island Families

Sands

McCall's

PRIVATE SERVICE
McCAIG
Mr. Donald

FRIDAY
CRAIG
Mr. Raymond Hugh
1:15 p.m. — FLORAL CHAPEL
MARTIN
Mrs. Nancy Boone
3:00 p.m. — FAMILY CHAPEL

MONDAY
PARROTT
Mr. Cecil Morris
3:30 p.m. FLORAL CHAPEL

McCALL BROS.
Funeral Chapels
JOHNSON AT
VANCOUVER STREETS

For Funeral
Information
Phone 385-4465

Hayward's (B.C. Funeral Co.)
Thomson & Irving
Funeral Chapels
1625 Quadra St.
386-3505

CUNNINGHAM
FUNERAL CHAPEL
1155 FORT STREET
Phone 384-5512 or 384-8626
Offering dignified moderate service for all. Geo. S. Cunningham, owner, manager.

FIRST MEMORIAL SERVICES
Serving the Public and Exclusive Area. Undertakers for the Memorial Society of B.C. 658-5244.

311 MONUMENTS

STEWART MONUMENTAL WORKS LTD.
ESTABLISHED 1896
Marble fireplace and tabletops.
1403 May St. 384-3452
Memorial of Distinction

Mortimer's Monuments
383-6421
709 KINGS RD. (at Douglas)
FOUNDED 1877

Heavy are our hearts today,
Memory brings you back once more.
To the time when you were with us,
To the happy days of yore.

NOTICE OF APPLICATION FOR CHANGE OF NAME

NOTICE is hereby given that an application will be made to the Director of Vital Statistics for a change of name, pursuant to the provisions of the "Change of Name Act," by me:—Debrah Linda Charlie of Box 13, in Saanichton, in the Province of British Columbia, as follows:— To change my name from Debrah Linda CHARLIE to Debrah Linda PELKEY
Dated this 31 day of October, A.D. 1979
Debrah Linda Charlie

"NOTICE: Take note that application has been made to the Motor Carrier Commission for an increase in tariff rates. Changes may be examined at the office of the applicant. Subject to the consent of the Motor Carrier Commission, the proposed effective date is 3rd December, 1979. Any objections may be filed with the Superintendent of Motor Carriers, 4240 Manor Street, Burnaby on or before 16th November, 1979.
Airport Cartage Ltd.,
566-D David Street,
Victoria, B.C."

SHERIFF'S SALE

Under and by virtue of Writs of Seizure and Sale issued out of the County Court of Vancouver Island, Victoria and Duncan Registries; and Warrants of Execution issued out of the Provincial Court of British Columbia, Small Claims Division, Victoria Registry against the goods and chattels of:
Ada Harding
purported to be
(1) 1959 Cadillac Sedan, Serial No. 59A023673
Maurice D. Nunn
purported to be
(1) 1974 Mercury Comet, Serial No. 4K31T555124
I have seized and will offer for sale by public auction at Victoria Super Service Towing Ltd., 310 Bay St. Victoria, B.C., on Friday, the 9th day of November, 1979, at the hour of 10:00 o'clock in the forenoon, all the right, title and interest the defendants have in the vehicles. The vehicles may be viewed at Victoria Super Service Towing Ltd., between the hours of 8:30 a.m. and 4:30 p.m. Monday to Friday.
Terms of Sale: on a where is, as is basis, cash plus 4% Sales Tax.
For further particulars apply to Deputy Sheriff Holmes, Room 31, 850 Burdett Ave., Victoria, B.C. 387-6811
Deputy Sheriff Holmes
Vancouver Island Region No. 1

Big Mac leaves Moscow mullish

MOSCOW (AP) — Big Mac addicts would do well to rethink their plans for visiting next summer's Moscow Olympics.

Western sources close to negotiations between McDonald's of Canada and Soviet authorities say the most recent round of talks has broken down.

The sources said Moscow Mayor Vladimir Promyslov has refused, for the time being at least, to grant the

FINAL TORONTO STOCK EXCHANGE TRADING

Distributed by CP
Toronto Stock Exchange—Nov. 2

Complete tabulation of Friday transactions. Quotations in cents unless marked $. z—Odd lot, xd—Ex-dividend, xr—Ex-rights, xw — Ex-warrants. Net change is from previous board-lot closing sale.

Stock	Sales	High	Low	Close	Net Ch'ge
		A and B			
A.G.F.M	2775	275	275	275	
Aby Gln w	200	$5½	5½	5½	+ ⅛
Abitibi	26260	$18⅜	18⅛	18⅜	+ ¼
Abitbi 7½p	350	$44¼	44	44	—2¼
Abitbi 10	265	$51½	51½	51½	— ½
Action Trd	1000	45	45	45	— 2
Adanac M	3850	435	425	425	
Advocate	130	220	220	220	
Afton Min	2000	$22½	21¾	21¾	+ ⅝
Agnico E	2350	$6¾	6½	6⅝	
Agra Ind A	400	490	490	490	+ 5
Ahed C	500	120	120	120	+ 14
Albany	38750	115	105	112	— 2
Alf Energy	12305	$35½	35	35¼	+ ½
Alta Gas A	51895	$23½	22⅞	23⅛	+ ⅝
Alta G 9.76	300	$26	26	26	
Alta G 7.60	300	$21½	21½	21½	— ⅛
Alta G 6⅝	3925	$32⅝	31⅞	32½	+ ¾
Alta Nat	225	$60½	60½	60½	
Alcan	8275	$44¼	43¾	44	— ⅛
Alcan pr	100	$27	27	27	+ ¼
Algo Cent	350	$19¼	19¼	19¼	— ¼
Algoma St	5518	$30	29⅜	29¾	+ ⅜
ASfel p	1600	$25	25	25	
Allarco Dv	400	$45½	45	45½	+ ½
Alumin 4 pr	300	$16⅜	16⅜	16⅜	— ⅛
Almin 4½ p	250	$40	40	40	
Alum 3rd p	1000	$25¼	25¼	25¼	
A Bfza	119667	$34	33	33½	+ ½
Am Larder	9000	28	27½	27½	+ ½
Amcan	1000	5	5	5	
Am Eagle	9700	340	325	335	+ 5
Am Leduc	33204	40	38½	38½	— 1
Andres W A	2245	$12	11½	11½	— 1
Ang CT 290	z25	$34	34	34	
Ang CT 315	z4	$34¾	34¾	34¾	
Ang D Gld	500	180	179	180	
Ang U Dev	400	410	390	410	
Aquitaine	10950	$37¾	36¾	37½	+ ¾
Argosy	2500	33	28	28	—10
Args 260 p	36500	$27	27½	27½	—2⅜
Argus B pr	565	$28	28	28	
Argus C pr	600	$6⅝	6⅝	6⅝	— ⅛
Asamera	6200	$18½	18	18	— ¼
Asbestos	2125	$39	37¾	39	+1¼
Asoc Porc	400	160	160	160	
Atco A	4000	$17¾	17½	17½	— ¼
Atl C Cop	1000	75	75	75	
Atlas Yk	2500	68	65	67	+ 3
Ato Hard A	1400	$13⅞	13¾	13¾	
BC Sugar A	1300	$36¼	36	36¼	+ ¼
BP Can	35436	$38	36¾	37¾	+ 1
Banister C	8500	$14½	14	14½	+ ¼
Bank BC	250	$28½	28	28½	+ ¼
Bank Mtl	24285	$22⅜	21⅞	22⅛	— ⅜
Bank N S	13871	$22¼	22	22¼	— ⅛
Bankeno	32000	440	400	430	+35
B Cdn Nat	9020	$13	12⅞	13	
Barbecon	225	$16	16	16	— ½
Barex	8000	22	22	22	— 3
Bary Expl	40300	190	170	185	+20
Basic Res	6700	$12⅜	12⅛	12⅛	— ⅛
Baton B	500	$12¼	12	12¼	+ ¼
Becker B p	16200	$7⅛	7¼	7⅜	+ ⅛
Bell Canad	50586	$20⅝	20¼	20½	+ ⅛
Bell C pr	600	$28½	28⅜	28⅜	— ⅛
Bell D pr	315	$61½	60¾	60¾	+ 3
Bell 2.28	835	$30⅝	30¼	30¼	+ ¼
Bell 1.80	2500	$21¼	21	21¼	— ⅛
Bell 1.96	3440	$25¼	24½	24⅞	+ ⅜
Bighart O G	5150	$6⅞	6⅛	6⅝	+ ⅛
Bl Hawk	1000	25	25	25	
Blakwod A	800	$5	5	5	
Bombr	128	$11	11	11	
Bonza O	19701	$8	7⅜	7⅞	+ ⅛
Bonzar	z69818				
Bow Valy	83065	$45⅞	40⅜	41½	—2½
Bralor Res	10710	$16¼	16	16¼	+ ¼
Bramalea	1060	$16⅜	16¼	16⅜	+ ½
Brascan A	8486	$22⅜	22	22¼	
Brscn 8½	1000	$25	25	25	
Brenda M	1000	$21½	21¼	21¼	— ¼
Bright A	200	$16	16	16	
Brinco	11230	$6⅜	6¼	6⅜	+ ⅛
Br Am Bnk	z15	$40¼	40¼	40¼	
BCFP	550	$22¾	22¾	22¾	
BC Pack A	100	$70	70	70	—15
BCRIC	26020	$7⅜	7⅛	7¼	
BC Phone	3627	$16	15⅞	16	
BCPh 4½ p	z10	$48¾	48¾	48¾	
BCPh 4.84	900	$14¾	14½	14½	— ¼
BCPh 5.15	200	$58	57	58	+ 4
BCPh 5¼ p	z10	$62	62	62	
BCPh 6 pr	z5	$63½	63½	63½	
BCP 7.04 p	225	$20¾	20¾	20¾	
BCP 10.16 p	100	$27	27	27	
Brgul Reef	5500	62	58	58	— 2
Brunswk	9160	$8⅞	8¾	8¾	+ ¼
Budd Can	200	$8⅝	8⅝	8⅝	+ ⅛
C					
CAE	8406	$11	10	10¾	— ¼
Cad Frv	2900	$18⅜	18¼	18¼	+ ⅛
Cal Pow A	10519	$40⅝	40	40⅛	— ½
Cal P 7½ p	z5	$98	98	98	
Cal P 10 p	130	$107	107	107	+2⅞
Cal P 9.80	100	$105½	103½	103½	—1½
Cal P 9.75	80	$104	104	104	
Cal P 2.36	300	$25¾	25⅝	25¾	+ ¼
Cal P 8¾	10	$100	100	100	
Calvrt Dle	1500	260	260	260	
Calvert	74000	94	88	93	+ 3
Cam Mine	24000	33	29	32	+ 3
Camflo	2890	$14⅛	13¾	13⅞	
C Chib A	231	$9½	9½	9½	+ ⅜
Camp RL	2085	$25	24½	24¾	+ ½
Can Cem	5988	$11⅞	11⅝	11⅞	
CCe Cp	500	$14¾	14½	14½	— ½
CDC	1680	$9¼	9¼	9¼	— ⅛
CDC pr B	1747	$108½	106½	108¼	+ 2¼
Can Malt A	425	$31¼	31	31⅛	+ ⅜
C Nor West	11630	$15⅛	14¾	15	+ ⅛
C Packrs	2060	$30	30	30	
Can Perm	1997	$17	16⅝	17	+ ¼
CPerm 6¾	1100	$22¾	22	22	— ¾
CS Pete	27200	$8⅜	8⅛	8¼	
Can Trust	300	$21¾	21⅝	21¾	
C Trust 7¼	22450	$19¼	18¾	18¾	+ 1
CTr w	200	$5½	5½	5½	—3½
CTrstr	102940	5	2	5	+ 2
C Tung	600	$22	22	22	+ ½
Cdn Arrow	2800	90	85	88	+ 8
C Cablesy A	3950	$13¼	13¼	13¼	
C Cable w	14315	260	235	240	—10
Cdn Cel	2700	$8¾	8½	8½	— ¼
CC Man A	1960	$23½	23⅜	23⅜	— ⅛
C Curtis	4700	72	70	70	
C Formost	400	$6¾	6⅝	6⅝	— ⅛
CGE	z50	$30¾	30¾	30¾	
C Homestd	1100	$22¾	22⅛	22⅛	— ⅝
Cl Bk Com	12896	$23¾	23⅜	23¾	+ ⅛
CIL	199	$24½	24½	24½	
C Lencour	5500	29	29	29	+ 7
C Manoir	1500	$5¼	5⅛	5¼	+ ⅛
C Marconi	4435	$14⅛	13¾	14	
C Merrill	3030	$23¾	23	23¾	+ 1⅛
CNat R	20401	$8⅞	8⅝	8⅝	+ ⅛
C Occidental	600	$36	35	35	— ¾
C Ocdntl p	300	$26½	26½	26½	+ ½
CP Inve	12025	$33¾	32¼	32½	—1⅛
CP Inve pr	z5	$16½	16½	16½	
CP Ltd	32560	$35⅝	35	35	— ¼
CPL A p	280	$9⅜	9⅜	9⅜	
C Reserve	4000	$21½	21⅜	21⅜	+ ⅛
Cdn Sup O	274	$180	180	180	+ 3
Cdn Tire	z5	$23¾	23¾	23¾	
Cdn Tire A	2555	$25¾	25½	25¾	
C Utilties	1465	$17¾	17½	17⅝	— ⅛
CU 10¼	810	$27	26⅞	26⅞	+ ⅛
C Util 9.24	200	$25⅜	25⅜	25⅜	
C Util 7.30	18000	$23	23	23	
Candel Oil	z63	$51¼	50⅞	50⅞	
Canray	14400	280	270	280	+20
Canron A	93100	$12½	12½	12½	+ ¼
Cara	2210	$14½	14	14	— ¼
Carl OK	11695	$5⅜	5¼	5⅜	+ ¼
Carl A p	165	$23¾	23¾	23¾	+ ¼
Carl B p	100	$28½	28½	28½	+ 1
Carma A	1700	$13⅞	13	13	— ⅛
Carrier JD	1000	80	80	80	
Cassiar	3660	$12¼	12	12¼	+ ¼
Celanese	800	$5¼	5⅛	5¼	+ ⅛
Celanes 1 p	200	$10⅛	10⅛	10⅛	— ⅜
Celan 175 p	240	$17½	17½	17½	
Ctl Est A	1140	$11	11	11	
Cent Pat	2600	250	245	250	+ 5
Chncllr	7000	$5⅝	5¼	5½	+ ⅛
Charter Oil	2500	270	248	270	+25
Cherokee	1600	$11¾	11⅜	11⅝	+ ¼
Chib Kay	4500	18	18	18	
Chib M	4000	75	75	75	— 3
Chieftan D	6455	$28	26¾	27¾	+1¼
Chimo	1700	175	175	175	— 5
Chrysler	13607	$9¾	9⅜	9¾	+ ¼
Coin Lake	11000	26	25	26	+ 2
Cmplx	11400	5	475	5	+ 12
Comb Met	3000	40	39	40	+ ½
Cominco	3950	$44¾	44½	44⅝	+ ¼
CC Tr p	800	$10¼	10¼	10¼	
Comrcl O G	22900	305	290	295	+ 5
C Holiday I	z10	$9¾	9¾	9¾	
Comtech	300	255	255	255	
Coniagas	1000	135	135	135	+10
Con Bath A	4150	$13½	13⅛	13⅜	— ⅜
Con Bath p	400	$16¾	16¾	16¾	— ¼
Con Fardy	2866	325	320	325	+10
C Durham	22700	193	182	182	— 4
C Durham r	67850	24	19	21	+ 1
C Marben	23750	285	260	260	—15
C Morisn	46300	335	290	300	—10
Cons Prof	9000	75	74	74	— 1
C Rambler	7200	400	385	400	+ 15
Con Textile	3900	$8⅜	8	8	+ ⅛
Con Distrb	16600	$9¾	9⅝	9¾	
Cons Gas	19990	$24¼	23¾	24	+ ⅛
Con Gas B	z10	$65½	65½	65½	
Control F	555	440	410	410	—15
Conventrs	7840	$9⅛	8⅞	9	+ ⅛
Conwest	730	$6⅜	6¼	6¼	— ⅛
Cop Fields	8500	$8⅞	8¼	8¾	+ ⅛
Corby vt	565	$29½	28¾	29½	+ ¾
Corby B	100	$28	28	28	+ ½
Corp Food	1875	$23	22⅝	23	+ ⅛
Cosed	147330	$11¼	9⅝	10⅞	+ ¼
Costain Ltd	1300	$7¾	7¼	7¾	+ ¼
Courvan	10400	100	98	100	
Craigmt	1700	$6	6	6	+ ¼
Crain R L	1420	$10¾	10⅝	10⅝	+ ⅛
Crestbrk	200	$16	16	16	+ ½
Crwn Life	z22	$59⅝	59⅝	59⅝	
C Zelrba A	1100	$21¾	21½	21¾	— ¾
Cuvier M	11500	60	53	57	+ 4
D					
Cygnus A	1173	$27¼	27	27	+ ¼
Cygnus B	676	$27	27	27	
Cyprus	4800	$14⅞	14½	14½	— ⅜
Czar Res	65030	$15⅛	14	14¼	+ ¾
Czar Res p	2375	$37¼	35½	36½	+ 1½
D		to	G		
DRG Ltd A	405	$5⅝	5½	5⅝	+ ⅜
Dale-R	200	$18¼	18¼	18¼	+ ¼
Dalmy C	z50	$7⅜	7⅜	7⅜	
Daon Dev	54465	$13¾	13⅛	13⅛	— ½
Daon A	1100	$6⅞	6⅝	6⅞	
Daon 8⅝ p	500	$8¼	8¼	8¼	
Datline	150	$7½	7½	7½	— ½
D Eldona	15200	128	123	124	— 1
Delhi Pac	5000	68	66	67	+ 2
Denison	4937	$30½	29⅞	30⅜	+ ⅜
Dicknsn	2880	$7½	7⅛	7¼	— ¼
Digtech	300	5	5	5	
Discovry	2160	100	100	100	
Doman I	11300	$6⅝	6½	6½	
Dome Mine	1335	$44½	43⅛	43½	— ½
Dome Pete	78257	$46⅜	45⅜	45⅜	— ¼
DPete A p	29490	$21¼	20⅜	21¼	+ ¼
DPete B p	1000	$21½	20⅞	21½	+ 1¼
D Bridge	700	$36	35½	36	+ 1⅛
D Cirs A	10600	480	480	480	
DExplor	31000	55	49	50	+ 1½
Dofasco A	3592	$31⅞	31⅜	31¾	— ⅛
Dofasco B	249	$32⅛	32⅛	32⅛	
Dofasco p	150	$58	58	58	
Dom Store	2375	$18⅜	18⅛	18⅜	
D Textie	3250	$13½	13⅜	13½	
Domtar	1408	$24½	24	24	
Domtar pr	240	$11½	11¼	11¼	— ¼
Dr Mc C A	4800	$12½	12½	12½	
Dunde Pal	5000	64	62	62	+ 3
Du Pont A	385	$22⅜	22⅜	22⅜	— ⅛
Dylex Ltd	200	$12⅞	12½	12½	— ⅜
Dylex L A	100	$9⅞	9⅞	9⅞	— ⅜
Dynamar	20133	275	260	260	
E-L Fin	2300	$10½	10½	10½	
Est Mirtic	220	165	165	165	
East Sul A	1900	260	255	260	+ 20
Estn Prov	100	$6⅞	6⅞	6⅞	
Ego Res	91915	247	216	240	+ 30
Elhm A	1025	410	405	410	+ 10
Elks Stors	1400	$5⅞	5¾	5⅞	+ ⅛
Emco	1200	$10	9⅞	9⅞	— ⅛
Emco w	1500	300	300	300	
Extndcar	1120	$9½	9⅜	9½	+ ¼
Extd A	320	$9⅛	9⅛	9⅛	
Falcon C	8832	$8½	8⅛	8⅜	+ ⅛
Fibrg Nik A	665	$67¾	67½	67¾	—1⅛
Fed Ind A	1200	$5⅝	6½	6⅝	+ 1¼
Fed Pion	z80	$33¼	33¼	33¼	
Fed Trust A	500	295	295	295	+10
Fidelity Tr	2500	320	320	320	
Fidelty Trp	425	$17½	17½	17½	— ⅛
Finning T	400	$33½	33½	33½	+ ⅛
F Calgary	3945	310	300	305	
F Cty Tr A	100	$10½	10⅛	10⅛	— ⅛
F Cty Tr C	400	$7¾	7¾	7¾	— ¼
F Mar	1000	130	130	130	
Foodex p	500	$7¼	7¼	7¼	
Ford Cnda	500	$68⅛	68	68	— ⅛
F Sea A pr	500	$8⅛	8⅛	8⅛	+ ⅛
Francana	4130	$12¼	11⅝	11¾	— ½
Fraser	290	$14½	14½	14½	
G&H Steel	200	175	175	175	+10
G M Res	5350	$6	5¾	6	+ ⅛
Galtaco A	z12	$7¼	7¼	7¼	
Galveston	6900	295	285	290	+ 5
G Distrb A	1200	$7½	7	7	— ½
G Distrb w	4000	205	185	185	—16
GMC	821	$66⅜	65¾	66⅜	+ ⅝
Genstar L	14150	$22¾	22¼	22½	+ ¼
Gibraltar	28220	$9⅜	8⅞	9⅛	+ ¾
Glbe Rlty p	700	$24	23½	23½	— ¼
Goldale A	1400	$5¾	5¼	5¾	+ ½
Goldund M	18700	315	300	305	— 5
Graft G	400	$15	15	15	— ¼
Graft G A	480	$14	14	14	— ¾
Graft G p	z5	$30¾	30¾	30¾	
Granduc	1400	230	225	225	
G L Nickl	7500	100	95	95	
GL Forest	130	$47	47	47	+ ¼
Gt W Life	20	$115¼	115¼	115¼	
Gt West S	200	270	270	270	
Greyhnd	850	$23⅝	23⅝	23⅝	— ⅜
Guar Trp	100	$16	16	16	— 2
Gulf Can	98474	$9⅝	9⅜	9⅜	+ 4½
Gulfstrm	47000	455	430	445	+ 5
H		to	L		
H Group A	800	415	410	415	+10
Hardee	z100	71	71	71	
Hard Crp A	400	245	242	242	
Hard Crp C	340	230	230	230	+ 5
Harlequin	8947	$18¾	18⅜	18⅜	
Hatleigh A	440	$5⅞	5⅞	5⅞	+ ⅛
Hatleigh B	z60	$5⅝	5⅝	5⅝	
Hawker	2700	$15½	15	15½	+ ½
Hayes D	11216	$9½	9⅜	9⅜	— ⅛
Hedway A	1500	$5	475	5	+ ¼
Holinger A	475	$42⅛	42⅛	42⅛	
Home A	6323	$92¼	92	92	
Home B	1175	$92	92	92	
Hi-Bramor	200	405	405	405	+ 5
H Bay Mng	5393	$22¼	22¼	22⅜	+ ⅛
H Bay Co	720	$25	25	25	
HBC pr	982	$21⅜	21⅜	21⅜	
HB Oil Gas	2182	$85¼	82½	84¾	+ 2
Hu-Ram	2000	40	40	40	+ 3
Husky Oil	950	$69¼	69	69¼	+ ¾
Hydra Ex	800	53	53	53	+ 4
IAC	7600	$14½	14⅛	14½	+ ⅜
IU Intl	19770	$15	14⅞	15	
Imasco	2253	$42½	41½	42½	+ 1
Imasco A p	400	345	345	345	
Imp Oil A	67882	$42	41	42	+1⅛
Imp Oil B	z4	$41⅜	41⅜	41⅜	
Ifico	32095	$22¾	22⅜	22⅜	— ¼
Inco 7.85	500	$22¼	22¼	22¼	— ¼
Indal	925	$12⅛	12	12	
Industmin	300	$17⅜	17¼	17¼	— ⅛
Inglis	250	$14½	14½	14½	
Inland Gas	950	$13¼	13	13	+ ¼
Inland G p	1225	$11⅛	11⅛	11⅛	
Inlnd G 10p	z50	$25½	25½	25½	
Inter-City	7820	$19⅛	18¾	18¾	
Inter C A p	100	$15	15	15	
Intrmetco	300	$13⅜	13⅜	13⅜	
IBM	z223	$74½	73¼	74½	
Int Mogul	250	$6⅞	6⅜	6⅜	
Intpr Pipe	13559	$17	16¾	17	+ ⅛
Ipsco	2915	$17⅞	17¾	17¾	
Irwin Toy	600	300	300	300	
Ivaco	6400	$16	15⅜	15⅞	+ ⅜
Ivaco 8.85	125	$48¾	48¾	48¾	+ ½
Jannock	9740	$11	10⅝	10¾	+ ¼
Jannock B	202	$13¾	13¾	13¾	
Jannock w	1150	$5¾	5¾	5¾	+ ⅛
Jorex Ltd	10000	46	44	45	+ 1
Joutel	71000	119	119	119	— 1
Kaiser Re	12127	$27⅞	26½	27¾	+1¼
Kam Kotia	8600	490	470	485	+15
Kaps Tran	6400	135	130	135	
Keeprite	2200	$13	12¾	12¾	— ¼
Kelly D A	300	$8	8	8	
Kerr Add	43292	$12¼	11¾	12⅛	+ ½
K Anacon	z5	40	40	40	
La Luz	100	$7¼	7¼	7¼	— ¼
Labatt A	14450	$22⅞	22⅝	22¾	
Lab Min	100	$42⅞	42⅞	42⅞	
Lacana	4250	$6⅜	6⅛	6¼	— ⅛
Lacana w	1900	400	390	390	—10
Laidlaw A	3340	$7	6⅞	6⅞	— ⅛
Laidlaw B	7000	$6⅜	6¼	6¼	— ⅛
Ldl 9¾	125	$10¼	10¼	10¼	+ ⅜
L Ont Cem	32700	$5	485	5	+10
L Shore	200	375	375	375	— 5
Lasitr Km	1000	170	170	170	+10
Laurasia	15675	56	53	53	— 2
Lava Cap	8700	340	305	305	—25
Leigh Inst	1070	$8⅞	8⅞	8⅞	+ ¼
Levy A pr	100	$7	7	7	— ⅛
LL Lac	700	450	425	425	—25
Lob Co A	3360	385	385	385	
Lob Co pr	225	$26¼	26¼	26¼	— ½
Lob Ltd Ap	725	$16¼	16¼	16¼	+ ½
Lob Ltd Bp	290	$16½	16½	16½	
Lochiel	18650	400	380	390	+15
M		to	O		
MDS Helth	400	$10	10	10	
MICC	150	$10½	10½	10½	— ⅝
MICC 8⅝	z20	$21¾	21¾	21¾	
MICC 8 p	700	$25	25	25	+ ¼
MTS Inter	1500	70	70	70	
Maclarn A	3335	$22¼	22	22	+ ¼
Mclan H A	200	$20¾	20¾	20¾	
M B Ltd	4390	$24¼	23¾	23¾	— ½
Madeline	2900	167	155	166	+16
Madsen	1000	143	140	143	+13
Magna A	600	$12	12	12	
Magnetcs	1900	148	142	148	+ 6
Maislin I	1200	$5⅛	5	5⅛	— ⅛
Maistc Wil	4300	395	385	395	
Man Bar	2550	72	71	71	— 1
Maritime	224	$23	23	23	+ ¼
Mar T 765	700	$8⅝	8⅝	8⅝	+ ⅜
Mark Spnc	900	$7¼	7	7	— ¼
Mass Fer	18528	$11½	10⅜	11	+ ¼
Mas F A	2000	$19¼	19⅛	19⅛	+ ⅛
McGraw H	500	$8½	8½	8½	+ ½
Mc Intyre	1140	$53½	52½	52½	— ½
McLaghln	1750	$9¼	9	9	— ½
McLghl 10p	570	$13½	13½	13½	+ ¼
McLghl w	425	$6¼	6⅛	6¼	+ ¼
Melcor	1300	$11¼	11⅛	11¾	+ ⅛
Mentor	2710	315	300	315	+25
Mercantil	14235	$14½	14⅜	14⅜	— ⅛
Merland E	44960	$17¾	16⅞	17¼	+ ⅜
Midcon	1500	250	250	250	+10
Mikes Subs	100	152	152	152	—18
Minri Res	5200	250	240	245	+15
Mitel Corp	9055	$12⅝	12⅜	12⅝	
Moffat A	30075	$12	12	12	
Molson A	4850	$22½	22½	22½	
Molson B	100	$21¾	21⅜	21⅜	+ ⅛
Mon Inv	800	$11	11	11	+ ⅛
Monarc W	1500	60	60	60	
Monenco A	498	$11	10⅞	10⅞	— ⅛
Moore	14615	$34¼	33½	34	— ⅛
Mtn States	13900	$11	10½	10⅞	+ ⅜
Murphy	450	$26⅜	26½	26⅝	+ ⅛
N B Coals	10750	$7¾	7¼	7¾	+ ¼
NBU Mine	27100	325	290	325	+35
Nat Pete	5200	120	116	116	
Nemco	12800	275	261	270	+ 8
Neomar	2000	239	230	239	+ 9
NB Tel	342	$20½	20	20½	
N Kelore	3000	19	19	19	+ 1
N Provid D	6000	55	46	46	— 4
N Que Ragl	3700	245	235	235	+ 5
N Senator	5500	21	19½	21	+ 1
N York Oil	7200	268	250	265	+ 20
Nfld LP A	675	$18	17¾	18	+ ¾
Nfld Te 885	300	$19½	19½	19½	—1¼
Newnor	2000	14	14	14	— 1
Nick Rim	4200	24	24	24	+ 2
Noble M	1000	125	125	125	+10
Nor Acme	2000	22	21	22	
Noranda	92813	$19⅜	18⅞	19	+ ¼
Norcen	82845	$27	26¼	26¾	+ ½
Norcen B	250	$27	22	22	
Norcen 288	3800	$49⅞	49	49¼	+ ¾
Norlex	7000	14½	14	14½	+ ½
NC Oils	1036	$16¾	16	16¾	+ ¾
N Canada	3000	80	78	80	
Nor Tel	4799	$45	44½	44¾	— ½
N Tecm B w	1270	$23¼	22⅞	22⅞	— ¼
Northgat	500	$7⅜	7⅜	7⅜	+ ⅛
Northld	33000	34	32½	33½	+ ½
NW Util p	z50	$44	44	44	
NS Savngs	z45	$9¾	9¾	9¾	
Nowsco W	300	$37½	36½	37½	+ 2
Nu-Wst A	11507	$13¼	12¾	12¾	— ⅜
Nu-Wst p	150	$18¼	18¼	18¼	— ¼
Nu-Wst 9 p	700	$18¾	18½	18¾	— ¼
Nufort Res	32000	59	54	55	+ 3
Numac	10280	$41¼	39½	39⅞	— ⅜
Oakwood P	34650	$13⅛	12¾	12⅞	+ ⅛
Obrien	39495	239	218	230	+11
Ocelot A	400	$27½	27	27½	+ 2
Ocelot B	41150	$27½	26½	26⅞	+ ⅝
Onaping	7800	285	280	280	+ 5
Oshawa A	6100	$7⅝	7½	7⅝	+ ⅛
Osisko	13100	30	28	30	+ 1
Oxford A	800	$17	16½	17

AN ADVERTISING SUPPLEMENT TO
THE VICTORIA TIMES, NOV. 2

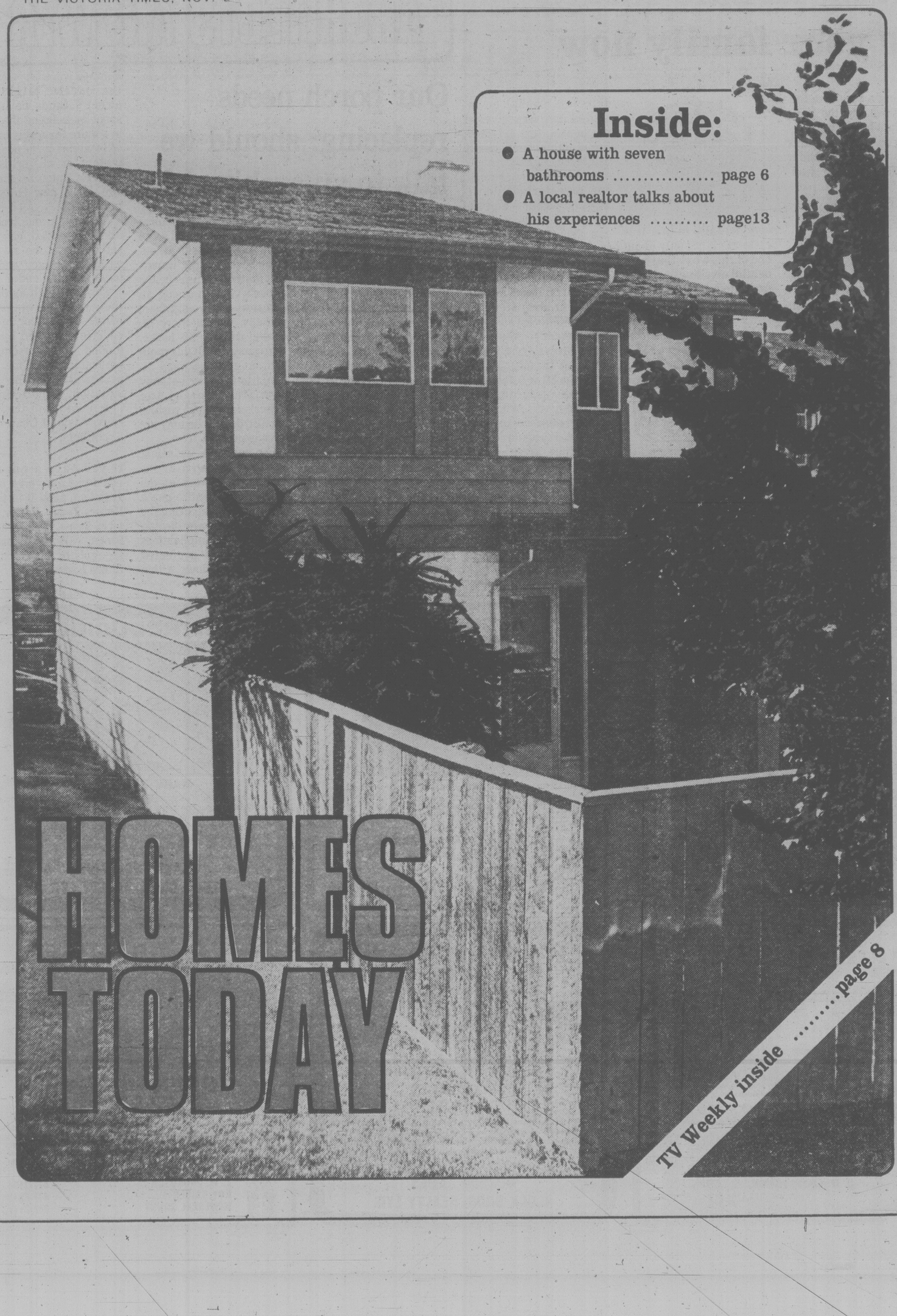

HOMES TODAY

Inside:

- A house with seven bathrooms ..... page 6
- A local realtor talks about his experiences page13
- TV Weekly inside .....page 8

Invest in safe future for your family now

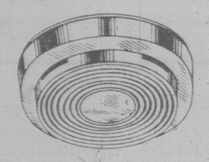

Installing a smoke detector is probably the most important home improvement you can make this fall, when you consider the safety of your family.

How much is the safety of your family worth?

Most folks would say you cannot put a price on it.

Which makes the few dollars spent on a pair of smoke detectors one of the best investments in home security you can make this year, or any other. They cost about $25 each.

Smoke detectors signal a warning of a fire which can provide the precious extra minutes or seconds needed for your family to flee to safety if suddenly awakened in the middle of the night.

There are some 1,650 home fires every day in North America. The total is costly, not just in property, but also in life. It is estimated that only about one of three existing residential dwellings are now protected by smoke detectors.

While two smoke detectors are normally adequate for most home situations, you may want to consider more, depending on the style of your home. In general, smoke detectors should be installed on every level of the house, so a tri-level, for example, could easily use three.

In multi-story homes, one detector should always be positioned at the top of the stairs, where it can detect smoke rising from the lower level. You'll also want one close enough to the bedrooms so you'll be ble to hear it, should it alarm at night.

Some detectors have a high-pitched, 85-decibel horn that is very difficult to sleep through. It is powered by a 9-volt battery which generally lasts up to a year. When the battery needs replacing, it beeps at regular intervals. They are simle to install, and the job can be completed in just a few minutes.

If you're making only one home improvement this fall, make sure it is the installation of smoke detectors.

ARCHITECTS ANSWER

Our porch needs replacing: should we talk to an architect ?

By RICHARD HUNTER

The porch of our 1920s home is rotting and needs to be replaced. We would like to tear it off and replace it with a deck and step arrangement. However, we think this would be too open to the street, and would like some screens or trellises incorporated for privacy. Is this a job for an architect?

Any job involving design or the environment is, potentially at least, a job for an architect. But in the modern world these subjects have become so complex that a growing fabric of professional and semi-professional specialists now assume tasks once performed exclusively by architects.

There may be structural issues which demand some form of professional advice; however, the important matter seems to be the owner's wish to create an exterior place together, perhaps, with a more inspiring entry to his house. If presented with this problem, an architect may attempt to discover not only ramifications of the owner's functional wishes, but also desires he may not have expressed.

For example, we might ask: how extensive is the rot? Does it warrant demolishing the entire porch and perhaps impairing the facade? What are the sun and weather implications for currently protected walls and windows within the porch? Might the owner's funds be better spent by building the deck in a more favorably oriented location? Is the deck important at all, or is the owner's unexpressed desire for a new entry the real issue?

If screens and trellises are to be added, can they satisfy both the owner's wish for privacy and the local building code?

Through such analysis, the client becomes the prime benefactor of discoveries inspired by and guided by his architect, emerging from his own personality and his own situation. Richard Hunter is a member of the Vancouver Island Chapter of Architects.

If you have a question you'd like answered by an architect, send it in to the Homes Today Editor, Victoria Press, 2621 Douglas Street, V8W 2N4. Watch for the reply in this column in future issues.

Old ledgers and post cards tell us interesting facts

COLLECTIBLES

By JOHN HEARN

Margaret Fear of Ridgeville, Ontario offers a new idea in collectibles which sounds very worthwhile.

"My interest in old ledgers," she says, "began some time ago when I bought one at a local auction. It came from the Port Colborne area where the first business transaction was Jan. 2, 1792. Inside the cover is written in German a note to the effect that 'I made myself this business in 1791.'

The script is difficult to read but later on we find the beginnings of some entries in English and eventually it is entirely in English. This man was apparently a farrier, blacksmith, woodworker, money lender and shipper.

The last entries are dated 1811, 1813, etc. In between, in the ledger, people have practised calligraphy, written in musical scores, poetry and scraps of philosophy. Names mentioned, with variations in spelling, are still to be found in the local telephone directory.

Mrs. Fear adds, "By rights, of course, it should go to the local historical society but meanwhile I'm having too much fun with it."

Very understandable and presumably, by now, the ledger has been made available to the local historical society for whom such a record might well be invaluable. What you have here is a twenty-year slice of some of the earliest history of the region. Names appearing for the first time may shed light on when that family first arrived in the district. The pattern of their purchases may reveal when they built their first home or extended it, how and when they acquired their horses and how many. Precise jobs done, goods ordered, money borrowed, credit extended are all critical pieces of evidence from which the early life of a community can be traced.

I remember a few years ago rummaging through a box of old papers which I had picked up at a sale and finding a private diary written between 1940 and 1965 in a series of what we used to call 10¢ note books (they are now 50¢). For twenty-five years the writer methodically recorded her purchases (cabbage, 19¢), the visitors who came, the cakes she baked, births of grandchildren, deaths of relatives. Only once in all those years did the outside world intrude — "Nov. 22, 1963. President Kennedy shot in Dallas. Terrible tragedy." That's all. You sit and look at it in a kind of awe. You are holding twenty-five years of someone's life in the palm of your hand. The question 'what's it worth?' is marvellously irrelevant.

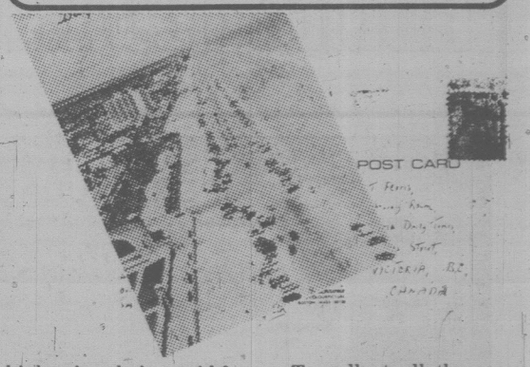

In a similar vein the collecting of old postcards is becoming a fine hobby. I will anticipate some of the letters by saying that old postcards of England and other European countries are of great interest to people who live there but in Canada the emphasis is almost entirely on Canadian urban scenes. The golden years were 1900-1914 although cards up to 1939 are very collectible and are likely to become ever more so.

I have yet to hear of high prices being paid for postcards — 50¢ to $2.00 appears to be the range but sooner or later those prices will go right through the roof. You are talking about a finite number of cards — a diminishing number of cards as fire and damage and loss take their toll.

You are talking about a unique and irreplaceable slice of Canadian history and you are talking about something which takes up very little room and offers unlimited challenge.

To collect all the possible postcards for a single Canadian city is a formidable task while the possible number for a whole province must run into thousands.

We are in desperate need of a well-researched collector's book on the subject — something like the Hogan's 'Country Store Collectibles Book' — and also a Canadian Postcard Collectors Association.

If anyone's working on it, let me know.

INTRODUCING

BB 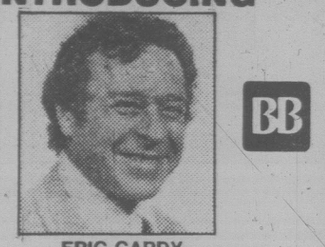 BB

ERIC CARDY

The management and staff of the Shelbourne branch of Block Bros. Realty are pleased to welcome Eric Cardy to our sales team. Eric has returned to the company after a three-year absence. Eric's background includes activity in all areas of building construction and real estate sales. Do you have questions regarding real estate? Give Eric a call.

OFFICE 477-1841 — ERIC CARDY — RESIDENCE 479-6156

BLOCK BROS. REALTY LTD.

11-2

OPEN SUN. 2-4
1592 SONRIA PLACE

Is the location of this immaculate 3 or 4 bedroom split level home. Near Cedar Hill Golf Course (off Derby). Two sundecks, manicured grounds. Potential, extra lot. Full price $110,000. Or offers considered on house without extra lot. New ML.

JEAN McMICHAEL

382-9191 — 477-9113

the Permanent

11-2

INTRODUCING

BB 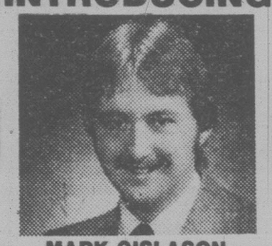 BB

MARK GISLASON

The management and staff of the Shelbourne branch of Block Bros. Realty Ltd. are pleased to welcome Mark Gislason to our sales team. Mark has recently graduated from U.B.C. with his Bachelor of Commerce degree majoring in urban land economics. Mark's wealth of real estate knowledge and enthusiastic attitude will be of benefit to anyone considering the buying or selling of real estate.

OFFICE 477-1841 — MARK GISLASON — RESIDENCE 479-9238

BLOCK BROS. REALTY LTD.

11-2

OPEN HOUSE
455 DRESSIER AVE. (Off Painter, off Metchosin)
SAT. and SUN., 1:30-4

Save with an 11% FIRST MORTGAGE up to $63,000. New 3-bedroom split-level home with 3-pce. ensuite, double garage, heatilator fireplace, thermal windows, quality construction, great neighbourhood, landscaped lot. FOR SALE AT $71,900.

J. B. (JOT) HOME 592-2130

THE PERMANENT

3647 SHELBOURNE ST. — 477-0141

11-2

500 CLUB AWARD

BB 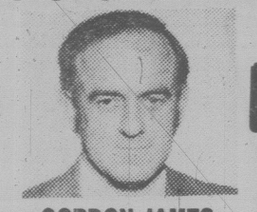 BB

GORDON JAMES

Arthur Block, President of Block Bros. Realty Ltd. and Bob Cullum, Manager of Block Bros. Shelbourne Street branch take pride in announcing that Gordon James has attained membership in Block Bros. "500 Club". Gordon has been with the company for less than one year and has achieved this award through hard work combined with a professional attitude.

OFFICE 477-1841 — GORDON JAMES — RESIDENCE 383-6518

BLOCK BROS. REALTY LTD.

11-2

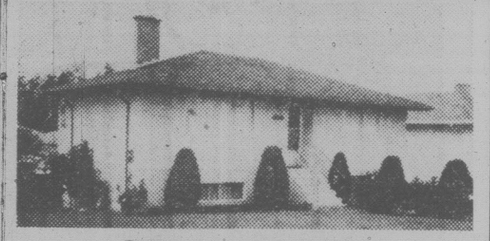

OPEN HOUSE

FRI., NOV. 2, 1:30 to 4

SAT., NOV. 3, 1:30 to 4

New MLS listing — a terrific home. One of the cleanest and tidy homes ever. 70'x120' lot with good garden. 2 bedrooms on main floor with in-law suite all finished on lower level. 4-pce. bath on main, 2-pce. down. You must see this lovely home. Particularly suitable for just starting, or retirement. A very good value at $68,900. In attendance:

E. W. PROKOSCH 477-2194
ROY KAISER 477-6813
MONTREAL TRUST 386-2111

A. E. LePAGE
WESTERN LTD REALTOR

$39,900

Situated near Jubilee Hospital on a small lot is this one-bedroom home ideal for the single or the retired couple. Updated wiring and plumbing and low, low taxes. Good value at this price. Call now to view.

DOUG ROSS 477-0975

METCHOSIN EXECUTIVE

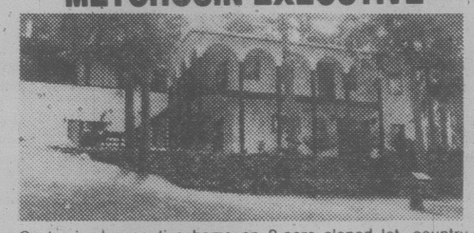

Customized executive home on 2-acre sloped lot, country atmosphere. Spanish styling, designed for comfort and entertaining, 3 large bedrooms, 4 baths, 2 rec areas with built-in wet bar, 3 fireplaces, a magnificent kitchen, smart formal dining room. Stylish carpeting throughout, chandeliers and much more. $138,000. To view by appointment call

LOU VILLENEUVE 384-8563

5 BEDROOMS — VIEW

Truly an outstanding home offering over 4000 sq. ft. of accommodation. Four fireplaces, one in master bedroom. Hand hewn beams and leaded windows throughout. $198,-000.

GORDON DOVEY 721-5049
JOHN MacDONALD 384-9160

NEW HOME

Over 1500 sq. ft., this home is in new subdivision with lovely treed seclusion. Features 2-car garage, 2-pce. ensuite with balcony off master bedroom and kitchen for both east and west exposures. Brick fireplace floor-to-ceiling, separate living room and dining room. $84,900.

GORDON DOVEY 721-5049
JOHN MacDONALD 384-9160

PRICED RIGHT—$54,500

Well maintained 2-bedroom, full high basement home on 8900 sq. ft. lot in Gordon Head area. Separate garage with covered walkway to house. Home is vacant and vendors are anxious and may look at trades.

GORDON DOVEY 721-5049
JOHN MacDONALD 384-9160

SPARKLING NEW

Serious buyers know that good new homes under $80,000 are almost a thing of the past. This charming 3-bedroom home on a quiet cul-de-sac near Cedar Hill Golf Course could be yours if you act now. $79,900.

GORDON DOVEY 721-5049
JOHN MacDONALD 384-9160

1630 CEDAR HILL X RD.
OPEN 9-5 WEEKDAYS
AND 9-1 SATURDAYS
Drop in for coffee and a chat about your real estate needs.

FOR AN EVALUATION OF YOUR HOME WITHOUT OBLIGATION...

477-7121
"THE NAME FRIENDS RECOMMEND TO FRIENDS"

A. E. LePAGE
WESTERN LTD REALTOR

11-2

HOMES TODAY

Use this handy map to locate the properties you're interested in:

MAP OF NEIGHBORHOODS

652-2717
Fleming Hanson

3 NEW HOMES BY BUILDER
North Quadra and Kildonan

386-3312
Only between 1 and 5 p.m.
Mel MacLeod

825 KILDONAN
3-Bdrm. bungalow with separate garage, 1092 sq. ft., Heatilator fireplace in living room, thermo windows, ensuite in master, Crestwood kitchen cabinets, full bsmt., stucco/siding.
$77,900

829 KILDONAN
3-bdrm., 3-level split, double carport, 1324 sq. ft., floor-to-ceiling Heatilator fireplace, finished family room with Franklin setting, ensuite in master, full bathroom in basement, thermo windows R.I., vacuum system, separate dining room, brick/cedar exterior, Duroid roof, roughed-in 4th bedroom or workshop.
$87,900

830 KILDONAN
3-bdrm., cathedral entrance, corner lot with carport. Heatilator fireplace in living room, roughed-in Franklin setting in family room. Crestwood cabinets, ensuite in master, with R.I. bsmt. plumbing, brick/cedar siding.
$79,900

ALL OF 85% ASSUMABLE MONTREAL TRUST MORTGAGES WITH A NOVEMBER 15th OCCUPANCY DATE — CALL US NOW.

HOMESCENE

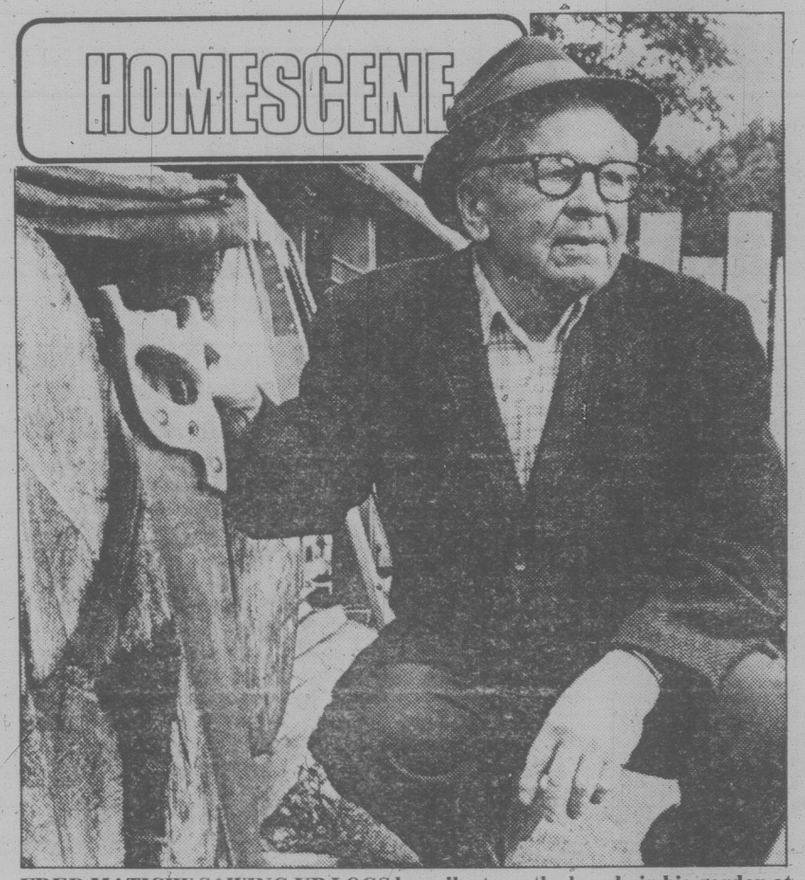

FRED MATICIW SAWING UP LOGS he collects on the beach, in his garden at 1310 Walnut Street. Born in the Ukraine, he came to Canada in 1926, and worked as a maintenance man on the CPR in Winnipeg until ten years ago. He lived on Beechwood Avenue in Victoria until 1977, and has been on Walnut Street since then. Photo by William E. John.

HOME AND GARDEN

What to do for plants if you've a water softener

In most cases water passing through a softener does have a harmful effect on plant growth. Softeners exchange the calcium (harmless) for sodium (harmful).

Sodium is harmful because it tends to puddle a soil (make it sticky) and sodium can be toxic to plants that are sensitive. However, if you have a water softener, don't worry because there's a simple trick to eliminate the sodium hazard.

Since the softener takes calcium out, why not add calcium to the water to restore that which was present before softening removed it?

This simply nullifies the effect of the sodium added in the softening process. Here's all you do: Go to your garden centre or farm store and buy some gypsum (calcium sulfate), a very cheap and harmless form of calcium. It has low solubility yet can be dissolved to treat softened water.

One-half level teaspoon is added to a gallon of softened water or a tablespoon per six gallons of water is enough to supply the necessary calcium to change the softened water back to the "unsoftened" water.

This simple little trick will (or should) settle the controversy over water softeners. You can draw enough water off for your house plants and add gypsum to it, thus eliminating any risks.

The cost is so little and gypsum is such a harmless source of calcium that many home gardeners use it on their gardens to help loosen up a clay-like soil.

HOMEOWNERS:

NON-SMOKERS INSURANCE

You could be paying too much for your home insurance. We challenge you to find a lower non-smokers fire insurance rate with equal or better coverage.

That's the Bayshore Challenge!

CHARGEX VISA

NON-SMOKERS INSURANCE
THE CITADEL GENERAL

Call us for a competitive quote

Bayshore
VANCOUVER VICTORIA COURTENAY

382-7203

10⅞% MORTGAGE ON THIS CUSTOM-BUILT HOME OVERLOOKING CADBORO BAY

The home has 3 bedrooms, 3 bathrooms, Den, Family Room, 3 fireplaces, formal Dining room, extra large balcony to enjoy the view. 3 phase sprinkler system, lots of parking and turn-a-round area, fish pond; appliances and drapes included! All for $169,900. Exclusive.

HARVEY A. SIMONS
477-7284 (Bus.) 477-2977 (Res.)
D. F. Hanley & Associates Ltd.

COUNTRY SQUIRE
A Rare Offering
TWIN TUDOR DELUXE
3 Bedrooms — Den or Family Room
5 Acres — $225,000

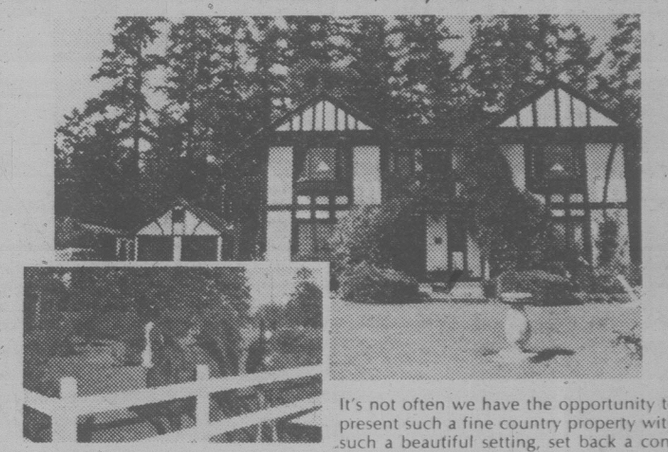

It's not often we have the opportunity to present such a fine country property with such a beautiful setting, set back a considerable distance from rural road. The gracious Tudor features 32'x11' entrance with centre hall plan. Living Room is 24'x17'3", attractive brick fireplace. Leaded windows and doors complement the use of natural beam ceilings. Formal dining room 16'6"x14'. Completely modernized kitchen with built-ins. Family room or den with another fireplace, built-in bar. Sliding doors lead to large sunny patio, flower gardens and fish pond. Three large bedrooms. Exclusive master bedroom, ensuite, with dressing room. Full 2-car matching garage. Guest house, riding ring. Tremendous garden soil with own irrigation supply.

For further information please call:
CLIFF ANDERSON 384-8124 or Res. 477-3994.
Pemberton, Holmes Ltd

Modern Spanish home built for a family with six kids

by
ANNE SWANNELL

Shannon Place is a cul de sac off Queenswood in Gordon Head. Right at the end of it is a huge white house with a red tile roof and wrought iron balconies set into tall arches that reflect the Moorish influence in Mediterranean design.

The house was planned by its owners, Elaine and Dominic Hanley, five years ago, based on a design they had seen for a house in California. "Of course, we had to adapt it to suit our particular style of living" says Elaine, "and we had a lot of help from Adrian Greenbank, a Victoria designer." A contractor was hired to oversee the project, and the house was ready to move into within the year.

Even with six children and two adults, there's no crowding here! No sharing bedrooms - they each have their own, and no fighting over the bathrooms, because there are seven of them. You've seen plumbing stores with fewer sinks! There are tenbathroom sinks (some bathrooms have two, you see), and even a special separate sink for washing hair. Then of course, there are two sinks in the kitchen, and one in the downstairs bar.

There is a formal dining room for guests and large family get-togethers, as well as a gazebo off the kitchen which seats eight at its octagonal table. With its windows on all sides and Italian terrazzo tiles, its a lovely airy room for breakfasts and informal family meals. "We sort of regret the gazebo idea now, because its pointed roof traps the sound that a big family makes when they all talk at once, and it's very noisy" Elaine says. "Although the octagonal table which was specially built for the room, was a good idea because, when the kids were younger, there was no argueing about touching elbows, because each had her own "side" of the table.

The cheerful kitchen features hand-adzed cabinets, which were done by Cowichan Joinery, who were also responsible for making the curved window frames in the house. The natural wood cabinets are oiled every three years or so, are virtually kid-proof, because they're so rugged. A microwave, a regular oven, and a grill are all necessary, Elaine says, because cooking pancakes for eight people in a frying pan is just too slow.

The stained glass windows throughout the house were done by Victoria's George Bailey. They light the hall, the upstairs den, and the basement bar, which has been made to look like a room tucked away in a fourteenth century English pub with dark beams and low ceilings, its cosy, rough-hewn appearance. The Hanleys have used pottery drainage tiles, stacked on top of one another along the walls to hold wine bottles.

Upstairs, is a central hall as big as the average living room overlooking the entry hall below. The six bedrooms off it are really three large bedrooms, each with a partition down the middle. These can easily be removed when the children leave home and fewer, larger bedrooms are required.

If they were building the house again, they would not have open beams between family room and games room, so that there would be less noise filtering down.

Asked whether there was anything else they would change about the house now that they've lived in it, Elaine laughed and said that they had had to change one thing right off the bat. They had forgotten to include a place for an ironing board in the plan. They had built a house with seven bathrooms and thirteen sinks, but nowhere to iron clothes, so walls were promptly torn apart, and an ironing board was built in.

The house is on 1.89 acres, about half a block from the water, though the great number of trees prevents any ocean view. The building to the left in the photograph of the exterior is a separate guest house, containing a bedroom, bathroom, kitchenette, and living room for out-of-town-guests.

There is a also hobby room and yet another bathroom (for a total on the property of nine), Elaine says she uses the hobby room for her never-finished projects: there is a kiln, paints, and other interests she has taken up over the years.

Elaine is presently involved in growing orchids, which she has in profusion in her greenhouse up on the rocks.

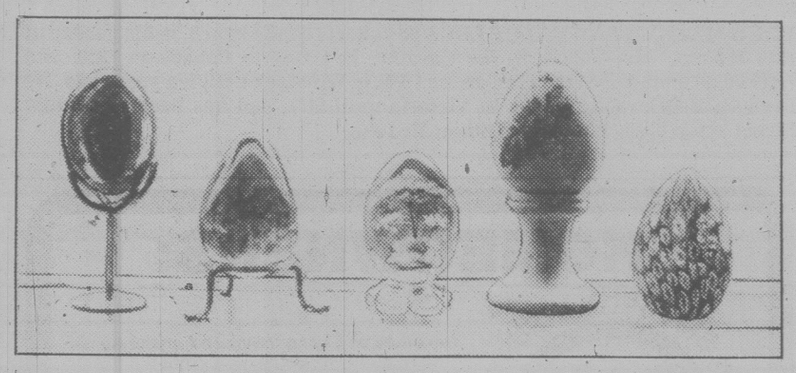

IN THE LIVING ROOM is a fascinating array of glass, china, papier mache, leather,and onyx eggs; a collection Elaine adds to each time they go on holiday. Pictured above are just five. There are eggs by Royal Doulton, millefiore eggs; eggs on tiny brass stands, and eggs that are like "worry rocks" which you work back and forth in the palm of your hand.

BELOW: FRENCH DOORS OFF MASTER BEDROOM. Real Spanish roof tiles were trucked from California, are each about two feet across. A man came with them to lay them in the proper fashion.

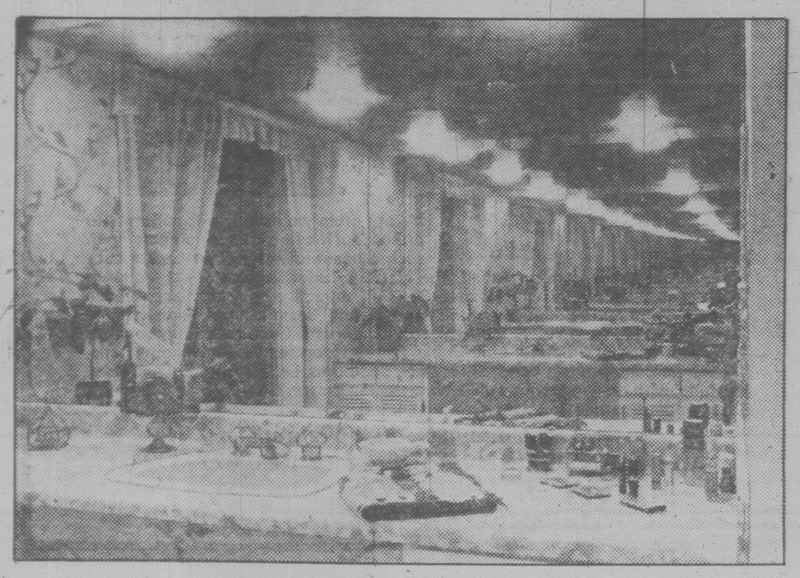

It's got 7 toilets, 13 sinks all told, and 2 dining rooms

People rarely build houses like this today! This one's only five years old. Its imposing entry, its sheer capaciousness are reminiscent of the large family homes built in the Victorian era.

FRONT ENTRY features double staircase to second floor, Italian terracotta tile floor. Stained glass window is between living room and formal dining room. Family room is at this end of the hall.

THE MASTER BEDROOM, decorated in pale yellows with matching spread and padded headboard, is on the main floor. Off it is a huge bathroom, also yellow, with sinks and mirrors on both sides, whose myriad images repeat themselves until you feel you're standing in a hall that extends into infinity. There is also a mammoth dressing room, with his and hers closets.

THIS IS THE FAMILY ROOM. It has a stucco and brick fireplace, open beams, and skylights. The rope-railed cantilevered plank staircase leads to the games room with its billiards table, and provides another access to the bedrooms. Directly to the left of the stairs is a swirlpool, whose bubbly depths invite anyone who glimpses it to jump in and relax.

BB BLOCK BROS. REALTY

The bestsellers

14 SUITES NEAR PARLIAMENT BUILDING

This apartment is in a most desirable rental area of Victoria. 13 suites are bachelor and 1 one bedroom. Gross income from Jan. 1 will be $27,504. $118,000 financing available at 11¾%. Good investment at $175,000. Call me for viewing and more information.

477-1841 KOMAL DODD 388-5464 Pager #726

Block Bros. Realty Ltd.

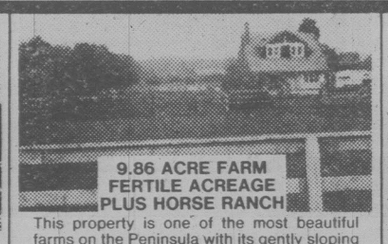

9.86 ACRE FARM FERTILE ACREAGE PLUS HORSE RANCH

This property is one of the most beautiful farms on the Peninsula with its gently sloping land, nut trees and fruit trees, completely fenced and cross fenced. Plus riding ring, corrals, and excellent barn, lovely character home with large kitchen and dining rooms, fireplace in living room, 3 bedrooms, and basement plus excellent large workshop. Call now for further details and appt. to view:

ANNE HOWARD 652-3206 OFFICE 477-1841 GORDON JAMES 383-6518

Block Bros. Realty Ltd.

TWO BEDROOM IN-LAW SUITE

This house is in Langford area. It has three-bedroom up and two-bedroom suite down. House is situated on a large lot of 68x120. Owner has moved to main level and he must sell it quickly. Priced to sell at $59,900. For more information call:

477-1841 KOMAL DODD 388-5464 OFFICE PGR. #726

Block Bros. Realty Ltd.

$68,200 MORTGAGE At 10¼%

This luxurious side by side duplex is in quiet Metchosin area. Each side is over 1300 sq. ft. on main floor, with two fireplaces, full basement, ensuite and lots more. It qualifies for 10% C.C.A. Good investment at $97,900. For further information call:

477-1841 KOMAL DODD 388-5464 OFFICE PGR. #726

Block Bros. Realty Ltd.

2880 PHYLLIS STREET
OPEN: SATURDAY 1:00-3:00
$145,000
ERNA ELLSAY

388-6275 PAGER 345

OFFICE 477-1841

TEN MILE POINT FANTASTIC OCEAN VIEWS .7 OF AN ACRE

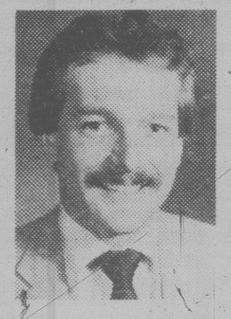

BB

OFFICE 477-1841

MARTIN HOLMAN
388-5464 No. 534

GORDON BROWN
Res. 658-5036

BEAUTIFUL FERTILE ACREAGE NORTH SAANICH

The land (9.9 acres) is presently in pasture, used for boarding horses creating revenue with the option of turning the excellent growing land into a berry farm, etc. Large character home, 15-stall barn plus tack room, grain and hay storage. Lovely views over valley. Please call for viewing. Exclusive offered at $180,000.

Gordon James 383-6518
Ann Howard 652-3206
Office 477-1841

Block Bros. Realty Ltd.

ROCKHILL

Delightful 4 bedroom that is in immaculate shape. Tastefuly finished upstairs and down. Features include large sun deck, two fireplaces, 2½ bathrooms. Wet bar, games room and sauna. A must to see if you like quality. All for $76,600.

2252 BELLAMY

Peaceful 4 bedroom house in quiet community. Finished basement with wet bar, games room and workshop. Root cellar. Very private treed backyard. One block from school. Priced to sell at $62,500.

ASSUMABLE 10¾% 1st MORTGAGE OF $42,700 DUE OCT. 1982

On asking price of $47,000. Comfortable, James Bay, town-house. 2 bedrooms. Phone me for details.

DAWN STEELE

598-2937 477-1841

Block Bros. Realty Ltd.

2519 LUDGATE

Older house that could be easily converted back to a duplex. Good assumable mortgage at 11¾% due in 1982. Corner lot that is zoned M2. Should be considered at $52,500.

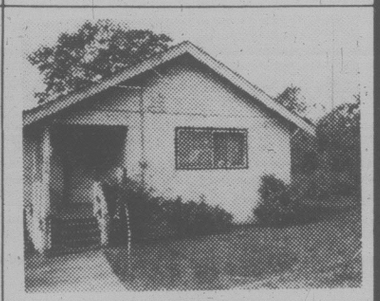

2920 PRIOR

Older two bedroom house on a super lot. Good for a renovator or handy man. Offers at $43,000.

BB BLOCK BROS. REALTY

The bestsellers

OPEN HOUSE SAT. and SUN.
526 LEASIDE PLACE (off Glanford)

Just a lovely brand new side-split with excellent taste in conservatively selected colors. All thermopane windows, family room off kitchen, 3 baths, landscaping, very, very, appealing, cul-de-sac — $82,900. 13¼% mortgage.

386-3231 OLIVE L. MARTIN 479-8913 (master diamond)

Magnificent Georgian residence amid other beautiful properties in Victoria's Upland area. A builder's own home, set in approx. 1.1 acres of privacy and seclusion. This home features a living and dining room perfect for entertaining, a den, family kitchen, a TV room, 5 bedrooms and 4 bathrooms. Full basement. Asking price $325,000.

Listed Exclusively with
MARY ANN WALDMANN
BLOCK BROS. REALTY LTD.,
386-3231 VICTORIA, B.C. 477-5759

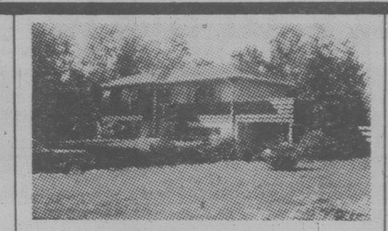

FAMILY HOME

Well landscaped home on quiet cul-de-sac in Sidney. Three bedrooms up, two down, finished rec. room, large kitchen. Private fenced yard. Attractive assumable mortgage. Listed at $65,000.00.

656-7117 BILL MOSHER 656-5584
BLOCK BROS. REALTY LTD.

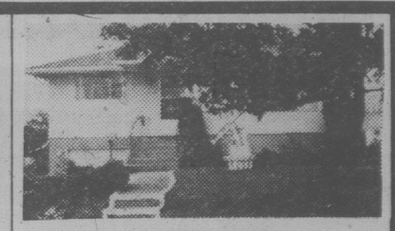

GORGE $64,900

Spotless, full-bsmt home in popular Gorge area. Three bedrooms on main plus den and rec. room down. Large level lot. Close to schools, shops and bus. Very nice

386-3231 FRANK OLIVER 383-6904

GORGE

43 Logan. Price reduction. Was $65,-000 now $61,000. 5 bedrooms. Master bdrm. has fireplace, L.R., D.R., with F.P. Lovely kitchen with eating nook. LARGE entrance hall. Fully developed bsmt. with family room. Lots of storage space. 2 3-pce. bathrooms. Grounds are professionally landscaped with fruit trees, good veg. garden.

386-3231 SHERILYN REDEKOPP 656-3276

METCHOSIN

1555 sq. ft. on main. 2 full bathrooms, 3 bedrooms with master off kitchen, LARGE L.R. with lovely fireplace, in-line D.R., patios off most rooms, stereo and intercom system throughout, built-in vaccuum system, Bsmt developed, with lovely, big entrance hall and fireplace off. 2.17 acres. Try your offers on $97,500.

386-3231 SHERILYN REDEKOPP 656-3276

780 ROYAL OAK AVE.

Looking for a quality home on a large lot with a good assumable mortgage? Well look no further. 3 bedrooms, extra large kitchen, lovely living room. All completely redone in the last year.

MARY ANN WALDMANN
386-3231 477-5759

HAVE A HOME AND HAVE A BUSINESS

Be independent with your own business. Present owner will work with you to ensure you gain knowledge of the business and introduce you to contacts that makes it profitable. Includes all needed equipment including a backhoe. Home is modern stucco. It's worth investigating. $124,000.

MARY ANN WALDMANN
386-3231 477-5759

BOB WILCOX PIERRE BERUBE

550 PARRY ROAD METCHOSIN 2.4 ACRES

OPEN HOUSE — SAT. and SUN. — 1:30-4:30

FOR THE GENTLEMAN FARMER

2.4 Acres of arable land, 28 fruit trees, large garden as well as wired 16x32' barn, well fenced and ready to operate your mini-farm.

Just move in this beautiful 3-bdrm. home (1280 sq. ft.) with its fully developed basement and enjoy having your parents close by in #2 home r rent it. $149,500.

For your private viewing call:

PIERRE BERUBE
474-5561 (off) 474-2744 (res)
388-6275 #2764 pager
or
BOB WILCOX
478-5561 (off) 478-4311 (res)
BLOCK BROS. REALTY LTD.

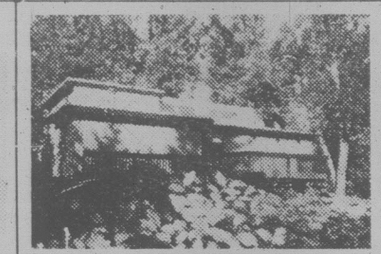

OPEN HOUSE
Sat.-Sun. 1:30-4:30
5804 Old West Saanich Rd.

Check some of these features

LAND
— +4287 sq. meters (+1 acre)
— well treed
— secluded

HOME
— Main 165 sq. meters (1773 sq. ft.)
— up 103 sq. meters (1,100 sq. ft.)

EXTERIOR
— Wood siding
— roof — shake

INTERIOR

Exciting interior design with colour co-ordination of W/W carpets and tiles as well as wood panelling and post and beam construction. Large kitchen, D.R. and L.R., 2 fireplaces etc. See you there Sat. and/or Sun.

For appointment for your own private viewing Call:

PIERRE BERUBE
474-2744 (res) 478-5561 (off)
388-6275 #2764
BLOCK BROS. REALTY LTD.

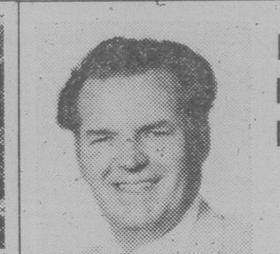

BLOCK BROS. REALTY LTD.

BB

PIERRE BERUBE

For best results and quicker Service call

388-6275 pager 2764 or
478-5561 (off) 474-2744 (res)

METCHOSIN

(1) 10 acres, 6000 sq. ft. home	$435,000
(2) 2.4 acres, 2 homes, barn etc., etc.	149,500
(3) 5-bedroom home well treed lot. Florence Lake	69,900
(4) 2-bdrm home, garden, well treed	61,900

COLWOOD — LANGFORD

(5) ½ duplex, 3-bdrm. 10¼% assumable mortgage	52,900
(6) 4-bdrm bungalow. 10¼% assumable mortgage	51,900

SOOKE

(7) Log home on 2.22 acres	85,000
(8) 3-bedroom home, possible commercial	70,000

COMMERCIAL

(9) 25-unit mobile home park. JUST REDUCED	1,238,000
(10) 1.68-ac. of C1 and R1	140,000
(11) 1 ac. of €1 and R1	85,000

SAANICH SECLUSION

(12) 1 ac. fabulous home, 5804 Old West saanich Rd. 168,000

OPEN HOUSE — Sat. and Sun. 1:30-4:30 p.m.

INTERIOR DESIGN

Accessories make a room traditional or contemporary in style

Even without changing the furniture at all, the entire feeling of a room can be altered by the use of color, texture, and pattern in accessories, or by choosing accent pieces that are of a particular period or mood.

The first impression one gets on entering a room is of the total, overall look. Sometimes it is the major furniture pieces of which one is instantly aware, but often the backgrounds and accessories create the overall atmosphere.

For instance, a room carpeted in off-white, with oatmeal-coloured upholstered pieces, is going to look quite different with white velvet cushions and chrome and glass furniture than will the same room accented with, say, turquoise slub silk cushions and a woven rattan coffee table.

In the bedroom seen here, by decorator Laura Merlo, the design could have gone either contemporary or traditional because the major pieces are not aggressively one style or another. The bed, a mattress and box springs on legs is neither, the round table generally would be more contemporary than traditional, and the bedside chest has the straight, simple lines of today's designs except for the scroll bottom trim. The backgrounds and the accessories stamp this room as traditional.

Giving the most impact is the wall behind the bed. The 1"x8" tongue and groove panel, edged with picture molding, is reminiscent of the siding in older houses.

The unusual touch, the oval mirror centred in the panel-ling, reminds one of picture and mirror shapes typical of an earlier period. This becomes an architectural detail, however, because the mirror is inset rather than superimposed.

ALL A ROOM NEEDS to make it interesting and innovative is one strong idea that dominates the room, such as this wood panel that functions as a headboard, with the oval mirror as an inset.

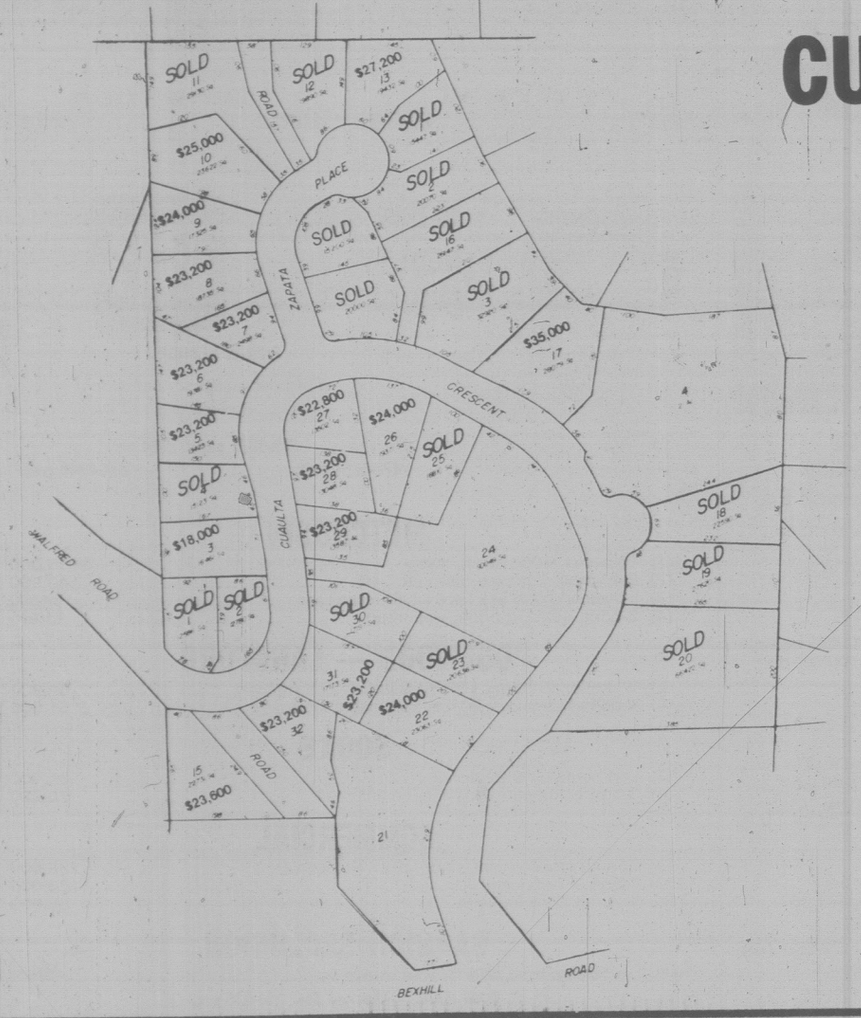

CUAULTA HEIGHTS

Serviced Homesites, ¼ acre - ⅔ acre

Prices radically reduced for quick sale.
Prices listed are for limited time only.

$18,000 to $35,000
Terms Available
Courtesy to Realtors

Located on parklike Triangle Mountain
½ mile past Metchosin turnoff.
Take Sooke Road to Fulton — turn left on Fulton then turn right to Bexhill
Salesperson on site 1 to 5 p.m. Sundays, or Showing by Appointment.

FOR INFORMATION
CALL
658-5713
DOBRADEN HOLDINGS LTD.

11-2

Builder believes houses should be underground

WINNIPEG (UPC) — When Gary Davis builds a house, he uses a construction medium that will heat, cool, noise-proof and dust-proof the structure — and save about 10 percent on construction costs.

The revolutionary material: Mother earth!

Davis has blueprints for 10 homes, all built with three sides into a hillside — manmade or natural — and at least two feet of earth on the roof.

Dark and gloomy? On the contrary, says his wife Paula, since the south wall is left uncovered to take advantage of sunshine and the blueprints include "bright and cheery" lighting around the clock.

Stuffy? Fans installed in the homes can totally replace the air circulating in the house within 15 minutes. The homes remain dust-free, too.

Security is another advantage: the Davis' expereience is that, because access is restricted to one side of the house, opportunities for thieves are limited and theft insurance costs about 35 percent less than in conventional housing.

The Davis' five-bedroom, 4,000-square-foot home in Granite City, Ill., is all underground, with a heated swimming pool in the centre. Annual heating and cooling costs — about $300, or about half the conventional homeowners' bill.

Davis' company, U-Bahn Earth-Homes Ltd., has sold about 300 homes since its inception in the early 1970s, and about twice as many blueprints.

The company is just setting up in Canada and so far no one has bought an underground home here, although Mrs. Davis thinks the concept is a natural for this country.

"Canadians are more adjusted to underground living than we are in the States," Mrs. Davis said in an interview. "People in Winnipeg shop every day in indoor or underground shopping centers, so we don't see why you wouldn't become easily accustomed to living underground."

Although the firm hasn't constructed any dwelling houses in Canada yet, an underground school opened this fall in Brandon, 200 kilometers west of Winnipeg.

"It's so bright that I just don't think about it being underground," said Diana Cruise, a teacher at Riverheights School.

HOME & GARDEN

Pre-fab fireplaces re-use air, cut fuel costs

The revolutionary fireplaces that help heat the home are called "energy-saving" fireplaces. They are designed to put significantly more heated air into the home than they take from the home.

In the past, homeowners were told that conventional masonry wood-burning fireplaces lose more heat than they produce.

That means a reduction in the amount of conventional heating fuel needed while an average-size fire is burning.

Screens should always be closed for safety while a fire is burning, but glass doors should be left open in order to benefit from the full radiant heat of the fire.

Only when a fire fades to embers should glass doors be shut to prevent room air from going up the chimney through the open flue.

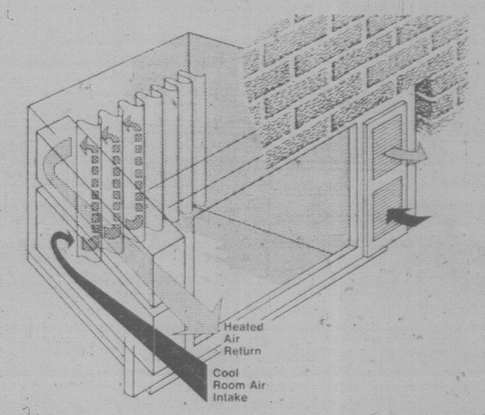

SHOWN HERE is the flow of room air around an "energy-saving" fireplace. Cool room air is warmed by the fire and returned to the room to provide supplemental home heat.

OPEN HOUSE
FAIRFIELD — ROCKLAND
SAT., SUN., 12-4

1344 MINTO, $83,500

Family character, large living room with beamed ceilings and walls, fireplace with original wood benches, dining room, remodelled kitchen and pantry, three spacious bedrooms. Also, stained glass, full basement and enclosed porch. Utilities updated. Large lot.

382-2010

Pemberton, Holmes Ltd

TRANQUIL LAKE FRONT
$87,500 ML 43541

This charming lake front home amongst the flowers, mosses and forests of Vancouver Island is only 3 miles from Victoria. The home, with its great window space, 2 fireplaces, huge bedroom workshop, library, etc., is perfect rain or shine. To view No. 15 Lost Lake Road please phone
DESMOND HOLMES 384-8124 or 478-1227

500 CLUB AWARD

BB BB

KAROL MADERA

Arthur Block, President of Block Bros. Realty and Mr. Robert Cullum, Manager of Block Bros. Shelbourne Street branch, take pride in announcing that Karol Madera has recently attained membership in the Block Bros. "500 Club". Karol's concern for the needs of his clients, his professional approach and sheer determination have enabled him to achieve this coveted award.

BUSINESS 477-1841 — **KAROL MADERA** — RESIDENCE 383-4242
BLOCK BROS. REALTY LTD. 11-2

OPEN SUNDAY 11:30-4:00

8822 Forest Park Dr.

In beautiful Dean Park Estates. Sweeping seaviews, quality and luxury throughout. Separate formal dining room and living room. Family room with heatilator rock fireplace off kitchen. Lower level developed. New MLS. $159,900.

PAT O'BRIEN
382-9191 384-3774
the Permanent

$71,900 ***MT. TOLMIE AREA***

High on a hill, just a charming two-bedroom character home, freshly decorated. Built-ins, dark panelling, small separate dining room. Part basement, nice yard. Good financing available. Extra lot available.

CAROLYNNE PERRY 479-7041
Knowler Realty The HOME Team.
384-8101

OPEN HOUSE
SAT. and SUN. 12-4

SIDNEY — 2340 WEILER AVENUE

Over 3,000 sq. ft. of gracious living in this 4-bedroom character home in Sidney. Large formal living room and dining room. Beautiful seaviews. Assumable 10¼% mortgage. Turn right on McTavish Rd. off Pat Bay Hwy., left on Lochside to Weiler Ave. Offers invited on asking price of $82,500. Vacant, so move in by Christmas!

D. F. HANLEY & ASSOCIATES LTD. 652-4977
11-2

PLAN Nº 74-1826

169.6 sq. m / m ca. // 1826 sq. ft. / pi. ca.

23.9 m // 78 ft. / pi. 6 in. / po.

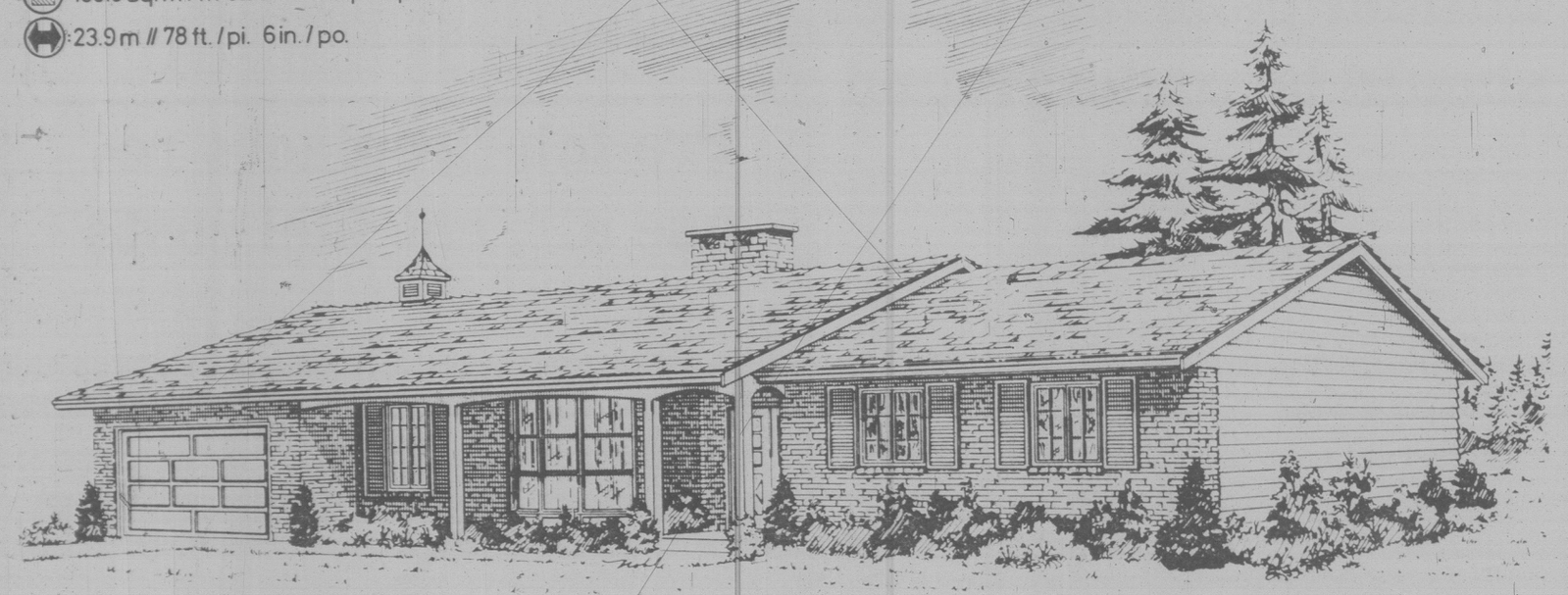

Ranch-style bungalow has low, wide profile

PLAN OF THE WEEK

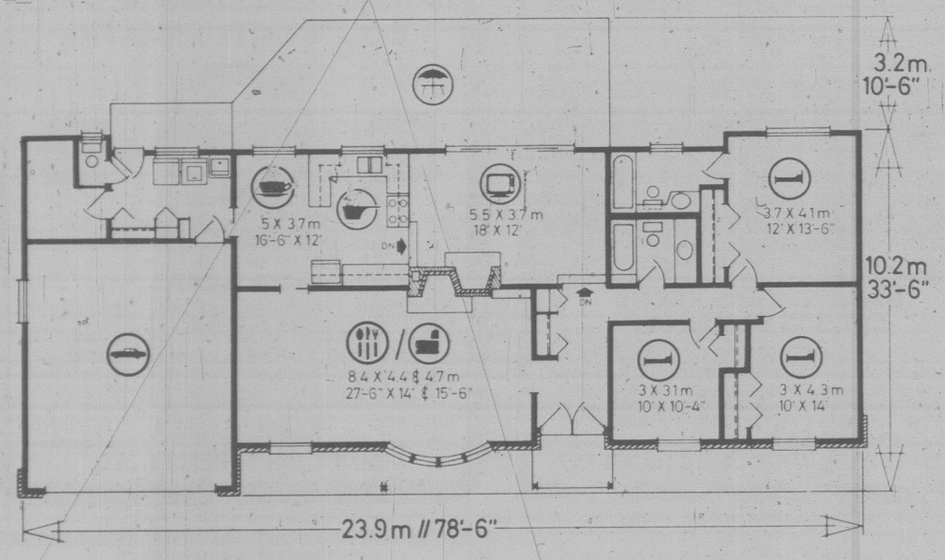

This impressive ranch-style, non-basement bungalow is perfectly suited to the wide frontage residential building lot and is ideally suited to the medium-size family. The rambling exterior creates a sense of a spaciousness which is carried forward by the feeling of openness and dimension of the interior.

The brick veneer and chimney, horizontal channel siding and shutter-accented windows of the exterior lend an air of permanence and solidity to the design, which is in keeping with its country origins.

The loggia-sheltered entry leads into a reception foyer and closet storage area, whence either left to the large living-dining room combination, or straight ahead to the sunken family room.

The living room features a charming bow window and a double-sided, cantilevered-hearth masonry fireplace. The dining room divides from the dinette via convenient pocket door.

A well-"planned U-shape kitchen-dinette combination has an excellent work triangle configuration, ample countertop work surfaces and generous cupboard storage.

The dinette vides pocket door access to the laundry-utility areas, one-piece vanity bath and generous indoor storage area. This latter area could be developed as a mud room if access from the garage were provided at the construction stage.

The large family room-lounge area is sunken two risers from the kitchen and entrance hall. It contains the second side of the cantilevered fireplace, and sliding glass doors to the large rear patio.

All three bedrooms are positioned around the central bath and linen storage area, well away from the main entertaining area for freedon from disturbance.

Each has generous closet storage and excellent exposure for natural light. The large master has a three-piece ensuite with tub.

A double enclosed garage, with space for the establishment of a work bench for the home handyman, completes the convenience features of this outstanding home design.

Plans for design No. 74-1826 may be purchased either by the single set, at a cost of $85.00 for the first set and $14.00 for each additional set, or by the package. A five-set plan package, including the first set, is economically priced at $120.00 and an eight-set package, also including the first set, is only $150.00.

Whichever method you choose, please include $5.00 for postage and handling. B.C. residents add 5% sales tax.

Send for the current edition of Select Home Designs Magazine, Series 42, featuring imaginative decorating and home improvement ideas, plus 320 quality home plans of every type. Available for $2.75 ($2.00 plus .75 cents postage and handling).

To order any of these items please send cheque or money order payable to the Home of the Week. Address to: Home of the Week, 382 West Broadway, Vancouver, B.C., V5Y 1R2.

Moving furniture ? Here's a tip:

"Make a floor plan and use cutouts to represent furniture in making your arrangements; you'll save a lot of time and energy if you figure it all out on paper first.

The public doesn't always know what it's really looking for

A REALTOR SPEAKS

"Often people haven't the vaguest idea what they really want when they begin to search for a house" says Jamie MacGregor, manager of Canada Trust Realty on Oak Bay Avenue.

McGregor tells of one instance where he had someone drop into his office and tell him that she wanted to buy a waterfront home with six bedrooms, a tennis court, and maid's quarters. And she preferred stone construction. Very specific., She was willing to spend up to $150,000. He set to work right away.

Having no listing of this precise nature, he parked his car near the Oak Bay Golf Course, and set out on foot to see what he could find that would answer the woman's requirements.

He passed several houses that seemed suitable in most ways, but either there was no tennis court and no space for one, or there were no maid's quarters, or it was wood and stucco rather than stone. But at last, after several blocks and increasingly sore feet, he saw what he thought would be perfect for his client.

He knocked on the door and asked if, by any chance at all, the owners had considered putting their home on the market. "Well, how did you know ?" the amazed occupant asked. "We just decided last night!"

It was arranged that in a few days' time, he would bring his clients to see the home. He raced back to the office, called the woman, and told her what he'd found. They set up an appointment for three days hence. She called back later to say they couldn't make it. Another appointment was arranged - with both parties. A third was set up because the second couldn't be kept.

And then she told him. She wouldn't be going at all as she had just bought a house. All the while MacGregor was working to find exactly what she wanted, according to her description, she also had another realtor working for her. The house she bought by the way, was a three bedroom farmhouse several miles from the ocean.

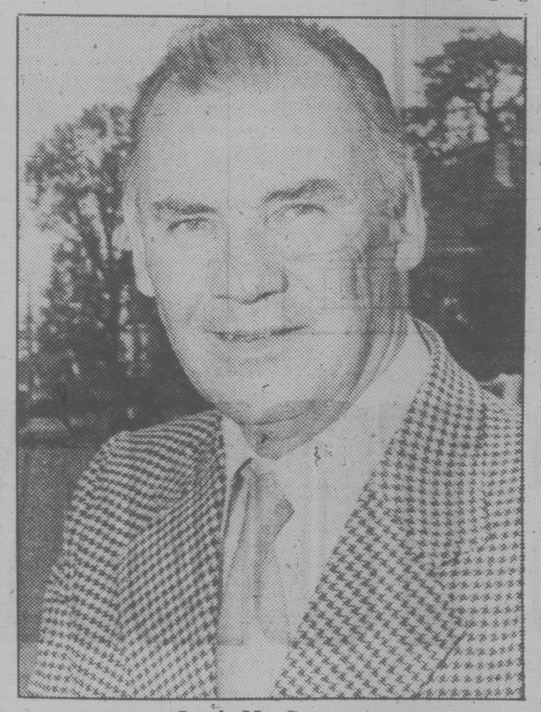

Jamie MacGregor

"If realtors are doing their jobs properly, they will make it their business to find out exactly what the prospective buyers' needs are before they begin the big search" adds MacGregor. That is one of the reasons, he strongly emphasizes, that people who are about to buy a home should select a realtor very carefully.

People often begin looking for a new home by perusing the newspapers, finding something that looks interesting, then phoning the realtor whose name appears underneath the description or the photograph of the house

Before a realtor shows the home, if he's doing a good job for the vendor whose listing it is, he tries to ascertain whether the person phoning is serious or just wants a free look.

He should ask a few questions to ascertain whether, for instance, the house is within the price range of the person enquiring about it, check out whether it is in the location he/she had in mind, whether it will be suitable size-wise, etc. A realtor does this to avoid wasting time - the vendor's, the prospective buyer's, and the realtor's own.

"If you are the person who's doing the phoning, this can mean divulging personal information about your finances, for example, to every realtor you call - some of whom you may never have heard of before," adds MacGregor. This is one of the reasons realtors feel that you, as a house-hunter are much further ahead to get one realtor working for you, instead of dealing with several realtors who are employed initially by the vendor.

"In order to get to know what clients really want in a house, you have to get to know them a bit." says MacGregor. And the best way to do that, he feels, is to spend half an hour or so in the client's present home. He was once doing just that, and noticed that the coffee table in front of him was hand-carved.

He asked who made it, and found out that the owner's hobby was woodworking. "I could have shown him houses all week, and none of them would have been any good for that man. He hadn't mentioned that he needed a workshop area, and if I hadn't seen that coffee table, I'd have never known it either".

By not jumping around from realtor to realtor, and by sticking to one who knows your needs, you often get service beyond the level of what you might reasonably expect. For example, there was the swimming pool incident.

A man whom we shall call Mr. Oxford once asked MacGregor to find a home for him and his family. He had a very beautiful daughter. She was, it seems, also very musical,and so the new house was to have a basement room with a ceiling high enough to accomodate the pipe organ that she loved to play.

This was no big problem for the realtor, and several houses were found which filled the bill. But for some reason, none of them seemed to suit Mr. Oxford. He couldn't explain why none of them was quite right; he just felt it in his bones.

So our intrepid realtor racked his brain, and thought to himself that there must be something that he didn't know about; some ingredient that he hadn't been aware of. So he went to see Mr. Oxford at his home.

They got chatting over coffee, and MacGregor asked about his daughter. It turned out that as well as playing the organ, she liked to swim. Where ? She walked up town to the YM/YW and back three times a week.

The next day, MacGregor called Mr. Oxford, because, as he said, he had found the perfect house. It was, and Mr. Oxford was anxious to make an offer on it the minute he saw it.

The house had a swimming pool in the back yard. The key to finding the right house was that Mr. Oxford was worried about his daughter walking back and forth to town, and figured that

with a swimming pool in her own back yard, she would do that a lot less often. Mr. Oxford hadn't realized himself where his real concerns lay, and so couldn't communicate them to the realtor. As McGregor points out, a realtor who wasn't working hard for the prospective purchaserwould never have touched on the real problem.

Luxury Waterfront Condominiums

630 SEAFORTH ST.

Within Victoria City Limits

FEATURING:

- Swirlpool and sauna
- Spacious flexible floor plan
- Panoramic water vistas from all rooms
- Fireplaces, skylights and sloping beamed ceilings
- Designed for energy conservation — hot water heating
- Roof gardens and landscaped galleries
- Oak cabinets, open bars and breakfast nooks in deluxe kitchens, double glazed windows
- Quiet, secluded wooded area, approx. 1 mile from Victoria City Hall
- 10% C.C.A. (tax shelter)

OPEN DAILY 1 P.M. TO 5 P.M.

REMAINING UNITS $75,000 to $102,000

DICKIE AGENCIES LTD.

382-4312 or 382-8239

9-21

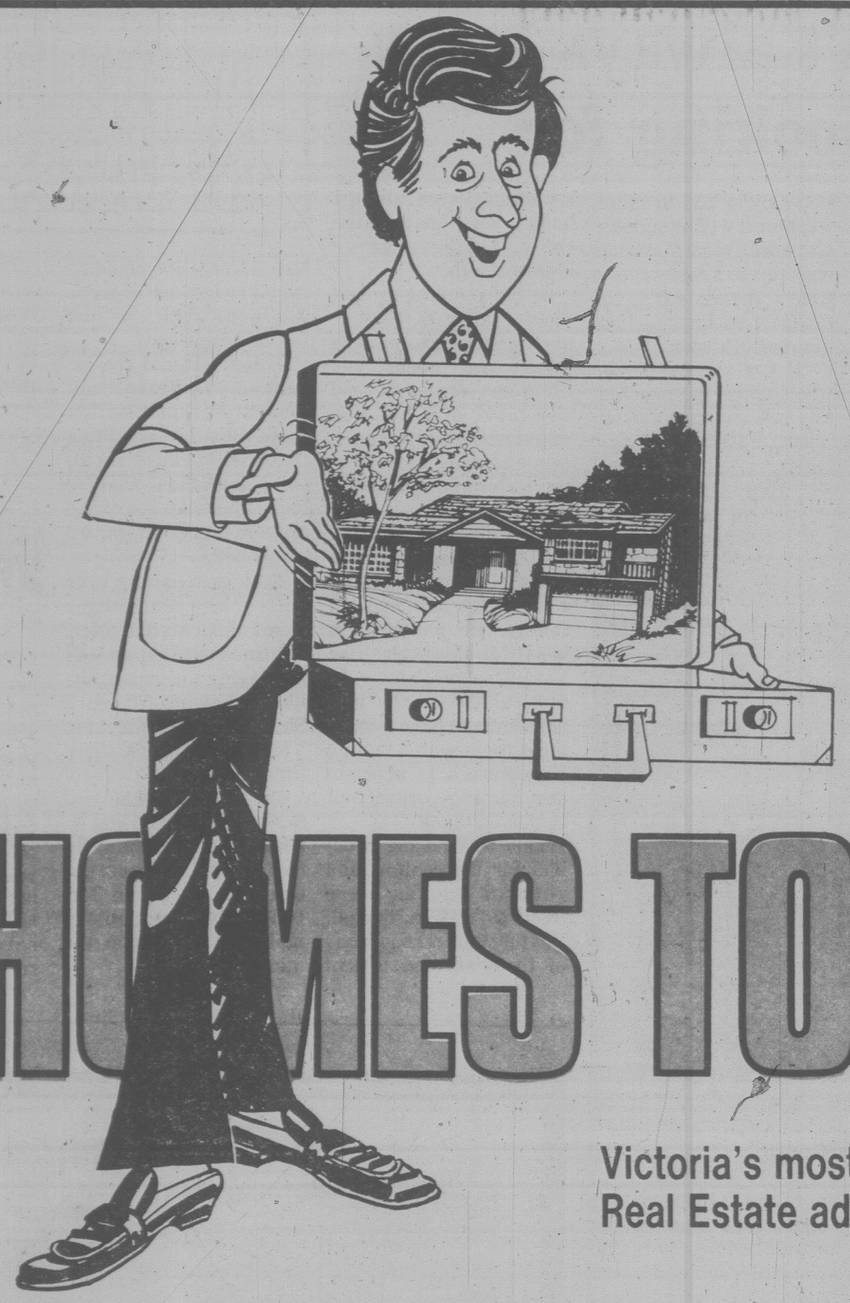

HOMES TODAY

Victoria's most EFFECTIVE
Real Estate advertising vehicle.

If you are not in Homes Today, you are missing an opportunity to put your message in over 82,000 homes.

Be sure to place your ads in the next issue of
HOMES TODAY

CALL 382-7211

One of our Representatives will be pleased to discuss your advertising requirements with you.

Published weekly in The Victoria Times, Friday, and The Daily Colonist, Saturday.

11-2

Cement blocks in basement leaking ? Grimy cabinets ?

NOW YOU KNOW

By GEORGE DALGLEISH

Q. I have problems with the mortar between the cement blocks in my basement coming out and in the wintertime water comes through. What can I do to repair it?

A. The first step is to clean out any loose mortar with a hammer and chisel and clean the crack with a whisk broom or a vacuum cleaner. If the crack is less than ½'' wide, chip out the mortar so that it is at least ½'' wide by about ¾'' deep. Then use a product called hydraulic cement available under various brand names in this area and following the instructions, insert the hudraulic cement into the crack. Make sure that you are able to work quite fast with the cement as it sets in a matter of minutes. The hydraulic cement actually shrinks when it is moist, but expands as it dries, making a positive seal. It is important that the crack be chiselled out with square edges and not v'd. The crack should be dampened with water before the hydraulic cement is inserted.

Q. I have a build-up of grease and grime on my kitchen cabinets. I have tried numerous furniture polishes and this seems to add to the build-up rather than eliminate it. My cabinets are finished with liquid plastic. How can I clean them?

A. One of the best and most economical overall cleaners for cabinets, furniture or kitchen appliances is a solution of trisodium phosphate (TSP) and water. For general cleaning use two teaspoons of trisodium phosphate to one quart of warm water. For more stubborn build-ups use a slightly stronger solution, adding an extra teaspoon to a quart. TSP is available at most building supply stores and in drug stores. After you have washed your cabinets, furniture or appliances, they should be rinsed with a cloth dipped in clear water to remove the TSP residue.

Q. I want to install a rubber backed carpet on my basement floor. Some people tell me that the rubber will rot especially if it gets damp. Do I need a wood sub-floor in order to install the carpet successfully?

A. If you get a rubber backed carpet that is guaranteed by the manufacturer not to mildew, must, rot or smell when applied to concrete below grade with an approved adhesive, then you won't have any problems. If the carpet is not guaranteed by the manufacturer then you could have problems. Remember that the salesman and the manufacturer may have two different stories so make sure that you get it straight from the manufacturer, preferably in writing. If the salesman is sure that the manufacturer will guarantee it, he will quite likely have a copy of that written guarantee on file or available to you. I would suggest that you install this approved carpet directly to the concrete without the use of a wood sub-floor. A wood sub-floor can be expensive, difficult to install and can cause more problems that it will solve. Make sure that you use an adhesive that is recommended by the manufacturer and make sure that the carpet is glued down in its entirely. Do not loose lay rubber back carpet on a basement floor.

SEARS MALL
Top Floor Corner Suite Condominium
$46,500
Two bedrooms. Three appliances. Two laundry rooms. Hobby and billiard/entertainment rooms. Elevator. Covered parking.
"Willing to make a Deal"
PRIVATE SALE
Please Call for Appointment
595-5481
10-26

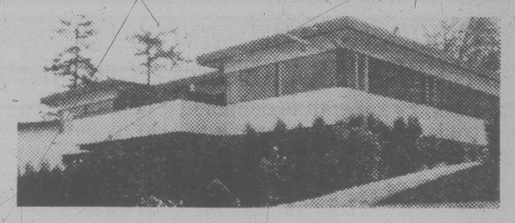

9¼% FIRST MORTGAGE
Executive family semi-detached home, with view from large sundeck over GOLF COURSE near ROCK HEIGHTS AREA has just been painted inside and out, new wall-to-wall carpet throughout with rustic stone feature wall.
3 bedrooms and den, custom Mahogany kitchen cabinets, carport, rumpus room with wet bar (in-law possibilities). $65,000.

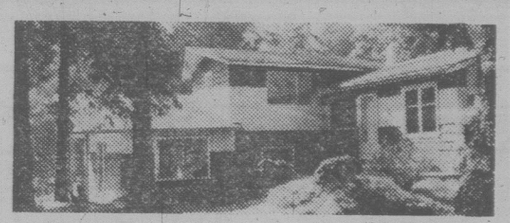

HORSE, CHICKENS, VEGETABLES ROOM TO BREATHE
4.3 acres only 30 minutes from town, 2 cleared, rest in cedar and fir trees. Small two-stall log barn. Duplex — three bedrooms with 1200 sq. ft. and one-bedroom with 800 sq. ft. Both sides include fridge and stove. Good revenue and commercial potential with 350' of Highway frontage. Offered at $75,900.

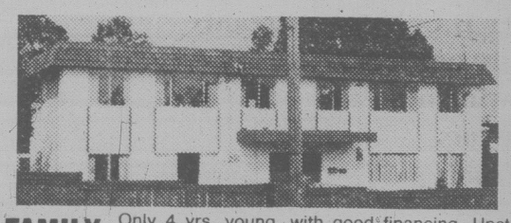

LARGE FAMILY SIX BEDROOMS $65,000
Only 4 yrs. young, with good financing. Upstairs has three bedrooms, laundry room, 4-pce. bathroom, dining and living room. Downstairs has three bedrooms, storage room, large bar facilities and rumpus room. Lots of closet space. Near schools, parks and Golf Course. (Built as Strata Title.)

IDEAL STARTER OR RETIREMENT
NOTHING DOWN, THREE BEDROOMS, 12½% FINANCING, FOUR APPLIANCES. Located near Gorge Vale Golf Course near SCHOOLS, PARKS and GOOD BUS SERVICE. This 2-storey townhouse-condo has its own entrance to outside, two bathrooms, wall-to-wall carpet throughout and inside storage room. $35.00 per month pays the taxes, insurance, water, garbage and all outside maintenance. No lawns to mow, gutters to clean, etc. (To qualify for Nothing down, must be eligible for B.C. Grant and good credit rating.)

BOATS, CARS, SMALL HOUSES OR CONDOMINIUMS CAN BE TRADED-IN ON THE ABOVE PROPERTIES

EXCLUSIVELY WITH
JIM LOISELLE 388-6262 Res. or 598-3321 Off.

JACK MEARS OAK BAY REALTY LTD.

11-2

Last Year Ocean Park Place
This Year ***CAMEO DEVELOPMENTS LTD.***

Proudly Presents:

WESBROOK

* THE HOME YOU THOUGHT YOU COULDN'T AFFORD . . .

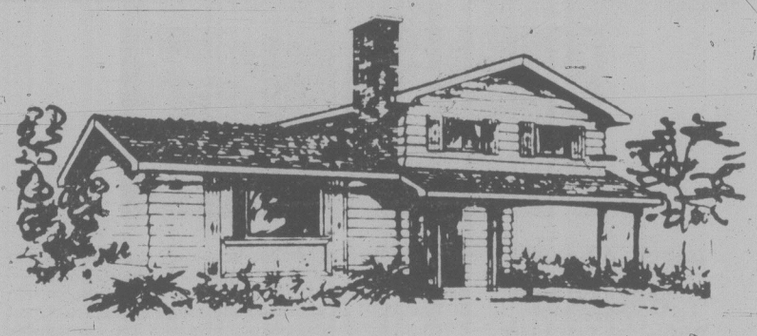

50 EXCITING SINGLE FAMILY HOMES
OVER 26 HOMES SOLD IN THE FIRST TWO WEEKS . . . COME AND SEE WHY WE HAVE GREATER VICTORIA'S BEST HOME BUY!

These homes are built to demanding specifications by qualified tradesmen. We invite you to visit us now and see how they are built. Watch for these features:

PRICED FROM $56,900
AS LITTLE AS $2845 DOWN

. . . "AT BELOW MARKET MORTGAGE RATES 13¼%"

WATCH FOR THESE FEATURES:

- vaulted ceilings
- thermo windows
- double masonry fireplaces
- citation cabinets
- 5-year B.C. home warranty
- quality carpets
- bay windows
- large lots
- concrete driveway with carport

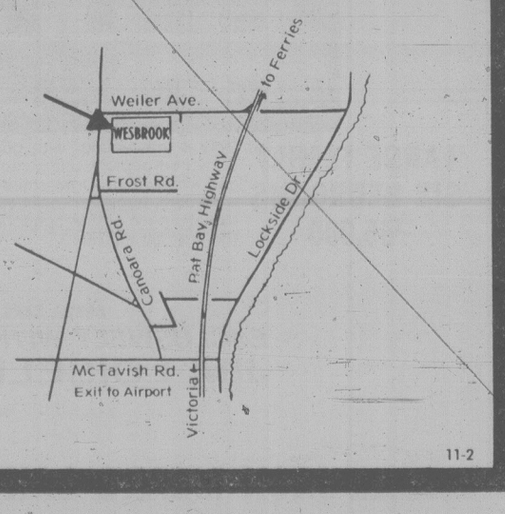

OPEN DAILY BY BUILDER

CAMEO DEVELOPMENTS LTD.

Weiler & Canora Rd. — SIDNEY

PHONE 656-7712

11-2

TV weekly November 3 to November 9

Comedy team back on radio

For CBC-TV superstars Johnny Wayne and Frank Shuster, it was like coming home. There they were in CBC Toronto's Studio G standing in front of a mike, recording their first radio show in nearly 25 years.

Moreover, it was a drama for CBC Radio's new series, Soundstage. And they were loving every minute of it.

Wayne and Shuster have been associated with CBC-TV variety specials for so long that it may have been forgotten that they got their first exposure on radio.

They had their own radio show in 1941 on Toronto's CFRB when they were billed as the "kings of Canadian comedy." They were soon snapped up by the CBC for a network show.

In 1954, they gave TV a try. A year later, they made a fulltime switch to the fledgling medium. And, as they say, never looked back.

Though he's scarcely old enough to have heard them in person, CBC Calgary producer Bill Gray hadn't forgotten their radio days. Gray was in possession of a script by David Mamet, Duck Variations, that cried out for two actors who knew each other well, had excellent timing and a feel for vaudeville type delivery.

So, in a history-making appearance on radio, spouting words other than their own, Wayne and Shuster will star on CBC Radio's Soundstage, Sunday, Nov. 4 at 1:05 p.m.

Duck Variations has two elderly gentlemen sitting on a park bench in front of a lake, speculating endlessly and often comically on the mysteries of life. Though it has been staged in the States and in London (both England and Ontario), it's a work ideally suited to radio because there is little action and much talk.

It's as if the play was tailor-made for Wayne and Shuster. The often repetitious dialogue rolls off their tongues like, well, water off a duck's back.

Week's Sports

SATURDAY

9:30
(4) NCAA Football

10:00
(11) Stanford Football Highlights

11:00
(3) Football Canadien: Les Rough Riders d'Ottawa rencontrent les Argonauts de Toronto.
(6) Island Sports Report

12:00 p.m.
(2)(6) Sportsweekend: Scheduled events include the Pacific Gymnastics Championships from Vancouver, sumo wrestling from Japan and the Provincial Cup harness race from Windsor Raceway in Windsor, Ontario.

1:00
(4) NCAA Football
(5) SportsWorld: Live coverage of the lightweight championship bout between Jim Watt and Robert Vasquez from Glasgow, Scotland; a first-round match in the Legends of Bowling series.

3:30
(7) Sports Spectacular: Scheduled highlights include: a six-round heavyweight bout between Too Tall Jones and Yaki Meneses live from Las Cruces, New Mexico; Part I of "Battle Of The NFL Cheerleaders" from Miami, Florida; and Part I of "World Series Of Poker" from Las Vegas, Nevada.

4:00
(8) Wide World Of Sports: Featured events include the Daymond Knockout equestrian competition from Spruce Meadows, Alberta.
(13) Wrestling

5:00
(2)(6) NHL Hockey: Philadelphia Flyers at Montreal Canadiens
(3) La Soiree du Hockey: Du Forum de Montreal, les Flyers de Philadelphie rencontrent les Canadiens.

6:00
(4) NFL Game Of The Week

SUNDAY

11:00
(5) NFL Football: Regional coverage of Cincinnati Bengals at Baltimore Colts; San Diego Chargers at Kansas City Chiefs

12:30 p.m.
(4) College Football '79: Weekly highlights of key NCAA football contests are presented.

1:00
(7) NFL Football: Los Angeles Rams at Seattle Seahawks.

1:30
(2)(6) CFL Football: Saskatchewan Roughriders at Calgary Stampeders

MONDAY

7:00 p.m.
(4) NFL Football: Houston Oilers at Miami Dolphins

WEDNESDAY

6:00 p.m.
(8) NHL Hockey: Toronto Maple Leafs at St. Louis Blues

6:30
(7) NBA Basketball: Denver Nuggets vs. Seattle SuperSonics

Daytime Monday to Friday

Program listings are compiled from schedules supplied by the networks and stations who are solely responsible for their accuracy and for any late programming changes.

7:00
(4) Good Morning America
(5) Today
(6)(8) Canada A.M.
(11) Star Blazers
(12) Monday Morning (Mon)
(12) Tuesday Morning (Tue)
(12) Wednesday Morning (Wed)
(12) Thursday Morning (Thu)
(12) Friday Morning (Fri)
(13) Vancouver (R) (Mon)

7:25
(5) News

7:30
(3) La Visite de Monsieur Carter Au Canada (Fri)
(5) Today
(7) Monday Morning (Mon)
(7) Tuesday Morning (Tue)
(7) Wednesday Morning (Wed)
(7) Thursday Morning (Thu)
(7) Friday Morning (Fri)
(11) Hanna-Barbera Cartoons
(13) Vancouver (R) (Tue-Fri)

8:00
(7) Dinah! & Friends
(11) Porky Pig And Friends
(12) Frisky Frolics

8:15
(3) Film (Fri)

8:25
(5) News

8:30
(5) Today
(11) New Zoo Revue
(13) Great Debate (Fri)

9:00
(2) It's Happening
(3) En Mouvement
(4) Boomerang
(5) Seattle Today
(6)(8) Webster
(7) Donahue
(9) Sesame Street (R)
(11) Family Affair
(12) Dick Van Dyke

9:15
(2) British Columbia Schools (Mon, Thu)
(2) Canadian Schools (Tue, Fri)
(2) Western Schools (Wed)
(3) Les Oraliens (Mon, Thu)
(3) Les 100 Tours de Centour (Tue, Fri)
(3) L'Evangile en Papier (Wed)

9:30
(3) Animagerie
(4) Edge Of Night
(11) Dick Van Dyke
(12) Whew!
(13) 100 Huntley Street

9:45
(2) Friendly Giant
(3) Une Fenetre dans Ma Tete (Mon)
(3) Virginie (Tue)
(3) Tam Tam (Wed)
(3) La Boite a Lettres (Thu)
(3) Les Contes de la Rive (Fri)

9:55
(12) CBS News

10:00
(2) Polka Dot Door
(3) Passe-Partout (Mon-Thu)
(3) A Communiquer (Fri)
(4) Laverne & Shirley (R)
(5) High Rollers
(7)(12) The Price Is Right
(9) Electric Company (R)
(11) Marcus Welby, M.D.

10:30
(2)(6) Mr. Dressup
(3) Magazine-Express (Mon-Thu)
(3) Haiti (Fri)
(4) $20,000 Pyramid
(5) Wheel Of Fortune
(8) What's Cooking (Mon, Tue, Thu, Fri)
(8) Creative Cooking (Wed)
(9) Under The Blue Umbrella (Mon)
(9) Song Bag (Tue)
(9) Making Music (Wed, Fri)
(9) Let's All Sing (Thu)

10:45
(9) Thinkabout (Mon)
(9) About Safety (Tue)
(9) Word Shop (Wed)
(9) Explorers Unlimited (Thu)
(9) Stories Of America (Fri)

10:55
(7) CBS News (Thu)

11:00
(2) Sesame Street
(3) Au Fil de la Semaine (Mon-Thu)
(3) En Pays de Connaissance (Fri)
(4) Family Feud
(5) Mindreaders
(6) Barton And Company
(7) The Young And The Restless
(8) Mad Dash
(9) Cover To Cover (Mon)
(9) Discovering (Tue)
(9) Thinkabout (Wed)
(9) Trade-Offs (Thu)
(9) Inside - Out (Fri)
(11) Ironside
(12) 700 Club
(13) Ed Allen

11:15
(9) Gather 'Round (Mon)
(9) All About You (Tue)
(9) Art Starts (Wed)
(9) Art Cart (Fri)

11:20
(9) Natural Science (Thu)

11:30
(3) Wickie (Mon)
(3) Les Enfants du 47-A (Tue)
(3) Madame et Son Fantome (Wed)
(3) Monsieur Rosee (Thu)
(3) La Visite de Monsieur Carter (Fri)
(4)(13) Ryan's Hope
(5) Password Plus
(7) Search For Tomorrow
(8) Definition
(9) Environments In The State Of Washington (Mon)
(9) Write On (Tue)
(9) Vegetable Soup (Wed)
(9) Music (Fri)

11:40
(9) Truly American (Thu)

11:45
(9) Discovering (Mon)
(9) Cover To Cover (Tue)
(9) Self, Incorporated (Wed)

AFTERNOON

12:00
(2)(6)(7)(8)(11) News
(3) Un Animal, Des Amimaux (Mon)
(3) Papa, Cher Papa (Tue)
(3) Les Filles du Ciel (Wed)
(3) La Vie Secrete des Animaux (Thu)
(4)(13) All My Children
(5) Days Of Our Lives
(9) Feelings (Mon)
(9) The Long Search (Tue)
(9) Nova (Wed)
(9) To Be Announced (Thu)
(9) Connections: An Alternate View Of Change (Fri)
(12) Donahue

12:15
(6) Ida Clarkson

12:30
(2) Wicks
(3) Les Coqueluches (Mon-Thu)
(3) A Communiquer (Fri)
(7) As The World Turns
(8) Alan Hamel
(9) Medix (Mon)
(9) Life Around Us (Thu)
(11) Andy Griffith

1:00
(2) Today From The Atlantic (Mon)
(2) Today From Quebec (Tue)
(2) Today From Ontario (Wed)
(2) Today From The West (Thu)
(2) Today From The Pacific (Fri)
(4) One Life To Live
(5) The Doctors
(6) Marcus Welby, M.D.
(9) Song Bag (Mon)
(9) Making Music (Tue, Thu)
(9) Let's All Sing (Wed)
(9) Under The Blue Umbrella (Fri)
(11)(13) Movie
(12) One Day At A Time (R) (Mon, Wed-Fri)
(12) One Day At A Time (Tue)

1:15
(9) Word Shop (Mon)
(9) Stories Of America (Tue)
(9) Thinkabout (Wed)
(9) Vegetable Soup (Thu)
(9) Explorers Unlimited (Fri)

1:30
(3) Le Telejournal
(5)(8) Another World
(7) Guiding Light
(9) Bread And Butterflies (Mon)
(9) Trade-Offs (Tue)
(9) Discovering (Wed)
(9) Environments In The State Of Washington (Thu)
(9) Cover To Cover (Fri)
(12) Love Of Life (Mon, Wed-Fri)
(12) Going Places (Tue)

1:35
(3) Femme d'Aujourd'hui

1:45
(9) Art Starts (Mon)
(9) All About You (Wed)
(9) Gather 'Round (Thu)
(9) Art Cart (Fri)

1:50
(9) Environments In The State Of Washington (Tue)

2:00
(2) Edge Of Night
(4) General Hospital
(6) British Columbia Schools (Mon, Wed, Thu)
(6) Canadian Schools (Tue, Fri)
(9) All About You (Mon)
(9) Write On (Wed)
(9) The Draw Man (Thu)
(9) Footsteps (Fri)
(12) Three's a Crowd

2:05
(9) Natural Science (Tue)

2:15
(9) Inside - Out (Mon)
(9) Cover To Cover (Wed)
(9) Wordsmith (Thu)

2:25
(9) Word Shop (Tue)

2:30
(2)(6) Take 30
(3) D'Amour et d'Eau Fraiche (Mon)
(3) Cinema (Tue, Thu)
(3) Le Temps de Vivre (Wed)
(3) Dr. Doolittle (Fri)
(7) One Day At A Time (R)
(9) Life Around Us (Mon)
(9) Freestyle (Wed)
(9) Once Upon A Classic (Thu)
(9) The Draw Man (Fri)
(12) Dating Game

2:40
(9) Truly American (Tue)

2:45
(9) Wordsmith (Fri)
(11) Cartoons

3:00
(2)(6) Bob McLean
(3) L'Amour Quotidien (Fri)
(4) Merv Griffin
(5)(8) Movie
(7) Mary Tyler Moore (Mon, Wed-Fri)
(7)(12) Going Places (Tue)
(9) Julia Child And Company (Mon)
(9) Speak Out (Tue)
(9) Newsmakers (Wed)
(9) Footsteps (Thu)
(9) Feelings (Fri)
(11) Popeye
(12) Beat The Clock (Mon, Wed, Fri)
(12) Dick Van Dyke (Thu)
(13) The Odd Couple

3:30
(3) Les Corsaires (Mon)
(7) Cross-Wits
(9) Newsworld (Mon)
(9) Project Universe (Tue, Thu)
(9) Education For Responsible Behavior (Wed)
(9) Stepping Out (Fri)
(11) Banana Splits
(12) Tom And Jerry
(13) Battle Of The Planets

4:00
(2) Beyond Reason
(3) Bobino
(4) The Brady Bunch
(6) Adam-12
(7) Mike Douglas
(9) Sesame Street (R)
(11) Bugs Bunny - Woody Woodpecker
(13) The Flintstones

4:30
(2) All In The Family (R)
(3) Siocnarf (Mon)
(3) L'Agence Labricole (Tue)
(3) Nic et Pic (Wed)
(3) Pop Citrouille (Thu)
(3) Alexandre et le Roi (Fri)
(4) Happy Days Again
(6) The Price Is Right
(12) Gilligan's Island
(13) Carol Burnett And Friends

5:00
(2) The Beachcombers (R)
(3) La Femme Bionique (Mon)
(3) Les Pierrafeu (Tue, Thu)
(3) Cosmos 1999 (Wed)
(3) Maitres et Valets (Fri)
(4)(7)(13) News
(5) Carol Burnett And Friends
(8) Six Million Dollar Man (Mon, Tue, Thu, Fri)
(8) That's Hollywood (Wed)
(9) Mister Rogers (R)
(11) Leave It To Beaver
(12) The Brady Bunch

TV2

Saturday November 3

Saturday Prime Time	7:00	7:30	8:00	8:30	9:00	9:30	10:00	10:30	11:00
2	N.H.L. Hockey		Ropers	Cuckoo Waltz	Movie: The Westerner				News
3	N.H.L. Hockey	Telejournal	Politique Federale		Noir sur Blanc		Le Mutant		
4	Lawrence Welk		Ropers	Defect.School	Love Boat		Fantasy Island		News
5	Wildlife	Wild Kingdom	Chips		Movie: MacArthur				News
6	N.H.L. Hockey		Chips		Big Shamus vs. Little Shamus		Star Trek		News
7	Beauty Show	Family Feud	Race For Your Life			Movie: Airport 1975			
8	Movie: MacArthur				Movie: Heroes				News
9	Nova		2 Ronnies	Reginald Perrin	Movie: Galileo				
11	Kung Fu		Country Roads	Nashville	Pop Country	Northwest	Movie: Rebel Without A Cause		
12	Joker, Joker	Movie: Junior Bonner				Movie: Emperor of the North			
13	Saturday Show		Kicks		Love Boat		Fantasy Island		Sports Page

7:00

(4) Scooby And Scrappy Doo
(5) Daffy Duck
(6)(8) Travel '79
(7) Dialogue
(11) A Better Way
(12) Mighty Mouse
(13) Sports Page

7:30

(4) Plasticman
(5) Casper And The Angels
(6)(8) Creative Hands
(7) J.P. Patches
(11) Public Policy Forum
(12) Bugs Bunny

8:00

(5) Fred And Barney
(6)(8) Red Fisher
(7) Mighty Mouse - Heckle & Jeckle
(9) Sesame Street (R)
(12) Tom And Jerry
(13) Spider-Man

8:30

(5) Passe-Partout
(6) Wrestling
(8) Zig Zag
(11) Idea Scene
(13) Rocket Robin Hood

9:00

(2) Movie: ★★½ **"The Fighting O'Flynn" (1949) Helena**
(3) Le Capitaine Caverne
(5) Super Globetrotters
(7)(12) Bugs Bunny - Road Runner
(8) Circle Square
(9) Mister Rogers (R)
(11) Life In The Fast Lane
(13) Dr. Who: "The Inferno"

9:30

(3) Le Club des Cinq
(4) NCAA Football
(5) The Shmoo
(6) Jerry Falwell
(8) Let's Go: A program for youngsters, created by children themselves and providing unlimited opportunities to learn about their world.
(9) Zoom (R)
(11) It's Your Business
(13) Spider-Man

10:00

(3) Les Heros du Samedi
(5) Flash Gordon
(8) Swiss Family Robinson: "The Weakest Link" Ernest learns a valuable and almost costly lesson when his thoughtless actions nearly result in disaster for the entire Robinson family. (R)
(9) Studio See: "Unicycles" The St. Helen's School Unicycle Drill Team in Newbury, Ohio performs gymnastics on unicycles.
(11) Stanford Football Highlights
(13) Inside Track

10:30

(5) Godzilla
(6) Weekend Report
(7) Popeye
(8) Untamed World: "British Columbia" The adaptation of plant and animal life to the wet and mild climate of the Western province is studied. (R)
(9) Once Upon A Classic: "The Old Curiosity Shop" The owners of a puppet show seek a reward when they discover that Nell and her grandfather are running away. (Part 4 of 10) (R)
(12) The Jetsons
(13) 100 Huntley Street

11:00

(2) WOW!: "Just Us" - "The Puppy Who Wanted A Boy"
(3) Football Canadien: Les Rough Riders d'Ottawa rencontrent les Argonauts de Toronto.
(5) Jonny Quest
(6) Island Sports Report
(8) McGowan And Company
(9) Magic Method Of Oil Painting
(11)(12) Josie And The Pussycats

11:30

(5) The Jetsons
(6) Island Country Garden
(7) Fat Albert
(8) Kaleidoscope
(9) Education For Responsible Behavior
(11) Krofft's Superstars
(12) Heckle And Jeckle

AFTERNOON

12:00

(2)(6) Sportsweekend: Scheduled events include the Pacific Gymnastics Championships from Vancouver, sumo wrestling from Japan and the Provincial Cup harness race from Windsor Raceway in Windsor, Ontario.
(5) Tony The Pony
(7)(12) Jason Of Star Command.
(8) Feel Like Dancin'
(9) Connections: An Alternate View Of Change: "The Wheel Of Fortune" James Burke traces the development of the modern production line from its unexpected origins in mysticism and astrology. (R)
(11) Movie: ★★½ **"How To Stuff A Wild Bikini" (1965) Annette Funicello, Dwayne Hickman. A young man in the Naval Reserve worries about his girlfriend's fidelity.**
(13) Great Debate: Resolved: "That The Hunt For Baby Seals Should Be Abandoned"

12:30

(5) This Is The NFL
(7) Tarzan - Super Seven
(12) Fat Albert

1:00

(4) NCAA Football
(5) SportsWorld: Live coverage of the lightweight championship bout between Jim Watt and Robert Vasquez from Glasgow, Scotland; a first-round match in the Legends of Bowling series.
(8) Showbiz
(9) Movie: ★★★ **"The Captain's Paradise" (1953) Alec Guinness, Yvonne De Carlo. A ferry boat captain has two different wives of contrasting personalities, one in each port.**
(12) It's About People
(13) In Private Life: "Lloyd Axworthy"

1:30

(7) 30 Minutes: Christopher Glenn reports on the complaints of teen-agers working for fast-food chains; Betsy Aaron looks at the pros and cons of street gangs.
(8) Journal International
(12) 12 Digest
(13) George Hamilton IV

2:00

(3) Albator
(7) Movie: ★★★ **"The Seventh Voyage Of Sinbad" (1958) Kerwin Mathews, Kathryn Grant. A princess, dwarfed by a magician's spell, is aided by Sinbad.**
(8) Joys Of Collecting
(11) Movie: ★★½ **"Tarzan Escapes" (1936) Johnny Weissmuller, Maureen O'Sullivan. A hunter stalks and captures Tarzan for a British exhibition.**
(12) 700 Club
(13) Movie: ★ **"The Family" (1973) Charles Bronson, Jill Ireland. A Mafia contract killer is obligated to carry out the demands of the mob.**

2:30

(3) Teleieans
(5) Movie: ★★½ **"Dr. Cook's Garden" (1970) Bing Crosby, Frank Converse. A small-town Vermont doctor treats his patients as he does the plants in his prize-winning garden, by safeguarding the finest and eliminating the weeds.**
(8) Sports Hot Seat
(9) Belly Dancer Images From Vancouver

3:00

(2) You Can Do It
(3) La Semaine Parlementaire a Ottawa
(6) Maturity: The Golden Years
(8) Wrestling
(9) Medix
(12) Sunday Line

3:30

(2) Pacific Wave
(6) Berisoff Travel
(7) Sports Spectacular: Scheduled highlights include: a six-round heavyweight bout between Too Tall Jones and Yaki Meneses live from Las Cruces, New Mexico; Part 1 of "Battle Of The NFL Cheerleaders" from Miami, Florida; and Part 1 of "World Series Of Poker" from Las Vegas, Nevada.
(9) Julia Child And Company: "VIP Lunch".
(12) Pope.

4:00

(2) Trivia
(3) Femme d'Aujourd'hui
(4) Spiderwoman
(5) Another Point Of View
(6) Joys Of Collecting
(8) Wide World Of Sports: Featured events include the Daymond Knockout equestrian competition from Spruce Meadows, Alberta.
(9) Evening At Symphony: Seiji Ozawa conducts the Boston Symphony Orchestra in Acts II and III of Tchaikovsky's immortal "Swan Lake."
(11) Twilight Zone: Bookmaker Max Phillips learns that his son is dying in Vietnam, and Max tries to save him.
(12) Elmer Fudd, Bugs Bunny And Friends
(13) Wrestling

4:30

(2) News
(4) Superfriends
(5) Match Game
(6) Capital Comment
(11) Twilight Zone: Two small-time promoters find that their fighter can't meet his opponent in the ring.
(12) Our Gang

5:00

(2)(6) NHL Hockey: Philadelphia Flyers at Montreal Canadiens
(3) La Soiree du Hockey: Du Forum de Montreal, les Flyers de Philadelphie rencontrent les Canadiens.
(5) The Gong Show
(7) In Search Of....
(9) The Prisoner: Efforts are made to split the Prisoner's personality and make him believe that he's someone else.
(11) Bionic Woman: Fearing for her own identity and humanity, Jaime resigns and then has to run from OSI when they try to confine her to a compound for retired agents.
(12) Ruff House
(13) Global Weekend

5:30

(4) Weekend Special: "The Ghost Of Thomas Kempe" The ghost of a 17th-century sorcerer gets a 12-year-old boy into trouble when the lad refuses to become his apprentice. (Part 1 of 2)
(5)(7) News
(12) 30 Minutes: Christopher Glenn reports on the complaints of teen-agers working for fast-food chains; Betsy Aaron looks at the pros and cons of street gangs.
(13) Sports Page

EVENING

6:00

(4) NFL Game Of The Week
(5) NBC News
(7) CBS News
(8) News
(9) Once Upon A Classic: "The Old Curiosity Shop" Nell and her grandfather meet Mrs. Jarley who offers them jobs in her waxworks. (Part 5 of 10)
(11) Star Trek: Kirk and McCoy land on a planet not knowing that it is being guarded by an alien woman.
(12) Weekend: Host: Mary Starrett.
(13) The Jeffersons: "Where's Papa?"

6:30

(4) News
(5) This Week
(7) The Price Is Right
(9) Newsworld
(12) Match Game
(13) Carol Burnett And Friends

7:00

(4) Lawrence Welk
(5) Wildlife Adventure
(7) $1.98 Beauty Show
(8) CTV Movie: ★★★ **"MacArthur" (Part II) (1977) Gregory Peck, Dan O'Herlihy. The career of General Douglas MacArthur, the World War II military hero who enraged presidents while commandeering troops to victory in important battles, is re-created.**
(9) Nova: "Race For Gold" A hard look at the athletic training methods of Olympians around the world is presented.
(11) Kung Fu
(12) Joker, Joker, Joker
(13) Saturday Show

7:30

(3) Le Telejournal
(5) Wild Kingdom
(7) Family Feud
(12) Movie: ★★★½ **"Junior Bonner" (1972) Steve McQueen, Robert Preston. An aging rodeo star returns home for one last contest and finds that his family and the town have totally changed.**

7:45

(3) Nouvelles du Sport

8:00

(2) The Ropers: After Stanley accidentally sets fire to his kitchen, he and Helen move with with the Brookes for the night.
(3) Politique Federale: "Le Parti Liberal"
(4) The Ropers: After Stanley accidentally sets fire to his kitchen, he and Helen move in with the Brookes for the night.
(5)(6) CHiPs: Though hospitalized, Ponch helps Jon and his temporary replacement solve a rash of robberies being committed in stolen cars.
(7) Race For Your Life, Charlie Brown: The Peanuts gang go to summer camp, where they convince perennial loser Charlie Brown to enter a big race against several faster campers.
(9) Two Ronnies
(11) Country Roads
(13) Kicks

8:10

(3) La Course Autour du Monde

8:30

(2) Cuckoo Waltz
(4) Defective School
(9) The Fall And Rise Of Reginald Perrin: Tired of carrying on the masquerade, Reggie tells Elizabeth who he really is.
(11) Nashville Music

9:00

(2) Movie: ★★★ **"The Westerner" (1940) Gary Cooper, Walter Brennan. The tyrannical Judge Roy Bean is confronted by the powerful "Westerner."**
(4)(13) Love Boat: Captain Stubing is reunited with his daughter (Jill Whelan), and a female passenger (Gale Storm) tries to catch up on the sexual revolution.
(5) NBC Movie: ★★★ **"MacArthur" (1977) Gregory Peck, Dan O'Herlihy. The career of General Douglas MacArthur, the World War II military hero who enraged presidents while commandeering troops to victory in important battles, is re-created. (Part 1 of 2)**
(6) Big Shamus, Little Shamus
(8) CTV Movie: ★★★ **"Heroes" (1977) Henry Winkler, Sally Field. A Vietnam veteran finds love as he crosses the United States to realize his dream of starting a worm farm with a war buddy.**
(9) Movie: ★★★ **"Galileo" (1973) Topol, Edward Fox. Based on a play by Bertolt Brecht. The unorthodox theories of a 17th-century scientist are viewed as a threat to the established institutions of the time.**
(11) Pop! Goes The Country

9:10

(3) Noir sur Blanc

9:30

(7) Movie: ★★★½ **"Airport 1975" (1974) Charlton Heston, Karen Black. When the crew of a 747 is killed in a freak accident, the chief stewardess must pilot the huge jet to safety.**
(11) Country Northwest: Featuring Gerry Andal, Pat Roberts and The Evergreen Drifters.
(12) Movie: ★★½ **"Emperor Of The North" (1973) Lee Marvin, Ernest Borgnine. A tough railroad guard matches wits and wills with a crafty hobo determined to hitch a ride.**

10:00

(4)(13) Fantasy Island: Excitement overcomes the Island when Mr. Roarke decides to marry the beautiful woman (Samantha Eggar) of his dreams.
(6) Star Trek: The Enterprise becomes a battlefield for two aliens who have been waging a 50,000-year-old war.
(11) Movie: ★★★ **"Rebel Without A Cause" (1955) James Dean, Natalie Wood. A young man joins a teen-age gang because of his lack of respect for his parents.**

10:10

(3) Le Mutant

11:00

(2)(6) CBC National News
(4)(5) News
(8) CTV National News
(13) Sports Page: Hosts: Robb Glazier, Gord Robson, Richard Saxton.

11:10

(3) Cinema: "Les Vacances de Monsieur Hulot" (1951) Jacques Tati, Nathalie Pasqual. Un succession de gags incopores dans des scenes qui ont pour cadre une petite station balneaire au moment des vacances.

11:15

(2) News
(4) ABC News
(6) Vancouver Island News

11:20

(8) News

11:30

(4) Movie: ★★½ **"Come Out, Come Out, Wherever You Are" (1974) Lynda Day George, Peter Jaffrey. When a young girl reports her traveling companion missing, she is told that the girl does not exist.**
(5) Saturday Night Live: Host: Bill Russell. Guests: Chicago.
(7) CBS Movie: ★★½ **"Avalanche" (1978) Rock Hudson, Mia Farrow. An industrial developer's pet project, a luxurious ski resort, and his many guests are threatened with death and destruction by an impending weather disaster.**

11:40

(2) Movie: ★★★★ **"Guys And Dolls" (1955) Frank Sinatra, Jean Simmons. A missionary girl meets a Broadway gambler, resulting in action, music and romance.**
(12) Movie: ★★★★ **"Bonnie And Clyde" (1967) Warren Beatty, Faye Dunaway. Bonnie Parker and Clyde Barrow, a pair of brutal bank robbers, blaze a bloody trail throughout the Southwest during the 1930s.**

12:00

(13) Movie: ★★ **"Dracula's Great Love" (1975) Jack Taylor, Chara Soriano. The famous Count of Transylvania tries in vain to convince the woman he loves to join him in the world of the "undead."**

12:05

(6) CTV Movie: ★★★ **"Heroes" (1977) Henry Winkler, Sally Field. A Vietnam veteran finds love as he crosses the United States to realize his dream of starting a worm farm with a war buddy.**
(8) Movie: ★★★ **"Support Your Local Sheriff" (1969) James Garner, Joan Hackett. A gold rush and the ensuing riot are brought under control by a stranger who is appointed sheriff.**

12:30

(11) News

12:45

(3) Cine-Nuit: "La Part des lions" (1971) Robert Hossein, Charles Aznavour. Un ecrivain retrouve un vieil ami d'enfance qui est alors expert en effraction de coffres-forts, et ces deux decident d'executer ensemble un cambriolage.

1:00

(4) Avengers
(5) Second City TV

1:30

(5) Movie: ★★½ **"Cotton Comes To Harlem" (1970) Godfrey Cambridge, Raymond St. Jacques. A free-for-all erupts when a bale of cotton containing $87,000 in extortion money is lost somewhere in Harlem.**
(7) Movie: ★★½ **"The Andromeda Strain" (1971) Arthur Hill, David Wayne. Three scientists work to identify a deadly strain of bacteria in time to save everyone from extinction.**

1:45

(12) 700 Club

2:00

(4) News

2:05

(4) Note Of Faith
(6) Movie: ★★★ **"Family Plot" (1976) Barbara Harris, Bruce Dern. Directed by Alfred Hitchcock. A spiritualist and her unemployed boyfriend search for a missing heir, who is a professional kidnapper.**
(8) Movie: ★★★ **"Play It Again, Sam" (1972) Woody Allen, Diane Keaton. The spirit of Humphrey Bogart provides advice to a lovelorn movie buff.**

2:45

(12) News

3:55

(7) News

TV3

Sunday November 4

Sunday Prime Time	7:00	7:30	8:00	8:30	9:00	9:30	10:00	10:30	11:00
2	Beachcombers	Mork & Mindy	Superspecial		A Gift To Last			Marketplace	Ombudsman	News
3	Chez Denise	L'Inauguration de L.J. II		Les Beaux Dimanches			Les Beaux Dimanches		Telejournal	Cine-Club
4	Salvage 1		Mork & Mindy	Movie: Jaws						
5	Disney: 20,000 Leagues Under the Sea				Movie: MacArthur					News
6	Beachcombers	Alice	Superspecial		A Gift To Last			Marketplace	Ombudsman	News
7	60 Minutes		Archie Bunker	Day at a Time	Alice		Jeffersons	Trapper John, M.D.		News
8	Out of the Blue	Lou Grant		Movie: Jaws						
9	Masterpiece Document		Connections		Masterpiece Theatre			6 Wives of Henry VIII		
11	Virginian			Probe	Contact		60 M.P.H.	Native Visions	700 Club	
12	Battlestar Galactica		Movie: Rebecca					60 Minutes		Down Under
13	60 Minutes		Western Front		Movie: Cousin Cousine					Sports Page

7:00

(4) Viewpoint On Nutrition
(5) Eucharist
(6)(8) Crossroads
(7) Christopher Closeup
(11) Jerry Falwell
(12) Max Solbrekken
(13) Sports Page

7:30

(2) Onedin Line
(4) This Is The Life
(5) I Like Myself
(6) Robert Schuller
(7) Music And The Spoken Word
(8) Sports Hot Seat
(12) Jimmy Swaggart

8:00

(4) Insight
(5) Pleasant Journey
(7) Day Of Discovery
(8) Search
(9) Sesame Street (R)
(11) Jimmy Swaggart
(13) Spider-Man

8:30

(2) Sunday Magazine
(3) Passe-Partout
(4) Agriculture U.S.A
(5) Gardening With Ed Hume
(6) Jimmy Swaggart
(7)(8) Oral Roberts
(11) Introduction To Life
(12) Day Of Discovery
(13) Scooby's Laff-A-Lympics

9:00

(3) Bout'Chou et Casse-Cou
(4) Boomerang
(5) On The Sidelines With The Seattle Seahawks
(6)(8) Rex Humbard
(7) It Is Written
(9) Sesame Street (R)
(11) The Kroeze Brothers
(12) Anchor

9:30

(3) Merci Monsieur Noe
(4) Kidsworld
(5) Catch The Vision: Dr. Edward Westcott of the Lutheran Church discusses its missionary activities and its attempts to meet the needs of people around the world.
(7) Eye On The Northwest
(11) Rex Humbard
(12) Robert Schuller

9:45

(3) Les Peterins

10:00

(2) Meeting Place: Reverend Wayne Soble officiates from the James Street Baptist Church in Hamilton, Ontario.
(3) Football American: Au New-Haven Stadium de New York, les Cowboys de Dallas rencontrent les Giants.
(4) Kids Are People Too
(5) Target: Impossible
(6) Oral Roberts
(7) Sunday Morning
(8) Santa Claus Parade: Helen Hutchinson and Lloyd Robertson co-host coverage of the 75th annual event from downtown Toronto.
(9) Sesame Street (R)

10:30

(5) NFL '79
(6) Search The Quiet Hour
(11) Robert Schuller
(12) Faith For Today
(13) Godzilla

11:00

(2) Santa Claus Parade: Actress Kate Parr joins clowns Jack and Pepi in downtown Toronto for coverage of the 75th annual event to celebrate the opening of Canada's holiday season; floats are slated to depict such famous characters as Cinderella, Yogi Bear, Snoopy and Santa Claus.
(5) NFL Football: Regional coverage of Cincinnati Bengals at Baltimore Colts; San Diego Chargers at Kansas City Chiefs
(6)(8) It Is Written
(9) Project Universe
(12) Ernest Angley

11:30

(4) Animals Animals Animals
(6) Day Of Discovery
(7) Undersea World Of Jacques Cousteau
(8) Red Fisher
(9) Project Universe
(11) Search
(13) Rocket Robin Hood

AFTERNOON

12:00

(2) Wild Kingdom
(4) Issues And Answers
(6) Terry Winter
(8) McGowan And Company
(9) The Long Search: "330 Million Gods" Ronald Eyre travels to Benares and Bhith Bhagwanpur, India, to examine the complexity and unity of Hinduism.
(11) Movie: ★★½ **"Atomic City" (1952) Gene Barry, Lydia Clarke. The son of a physicist is kidnapped by foreign agents.**
(12) Jerry Falwell
(13) 100 Huntley Street

12:30

(2) Arts Lib
(4) College Football '79: Weekly highlights of key NCAA football contests are presented.
(6) Santa Claus Parade: Actress Kate Parr joins clowns Jack and Pepi in downtown Toronto for coverage of the 75th annual event to celebrate the opening of Canada's holiday season; floats are slated to depict such famous characters as Cinderella, Yogi Bear, Snoopy and Santa Claus.
(7) NFL Today
(8) Jimmy Swaggart

1:00

(2) One Of A Kind
(3) Sons et Images: "Lieder de Schumann" Interpretes: Marie Laferriere, mezzo-soprano; David Loane, tenor; Denise Masse, planiste-accompagnatrice.
(4) Directions
(7) NFL Football: Los Angeles Rams at Seattle Seahawks
(8) Terry Winter
(9) Washington Week In Review (R)
(12) Faith 20

1:30

(2)(6) CFL Football: Saskatchewan Roughriders at Calgary Stampeders
(3) La Routes des Vikings
(4) Inner: Action City
(8) Movie: ★★ **"McMillan And Wife: Easy Sunday Murder Case" (1973) Rock Hudson, Susan Saint James. The McMillans' peaceful weekend is interrupted by the disappearance of a dog which ends in a murder case.**
(9) Wall Street Week: "Speculations" Guest: Ralph Goldman, senior vice president, investments, Shearson, Hayden, Stone, Inc. (R)
(11) Movie: ★★ **"Abbott And Costello Meet The Killer" (1949) Boris Karloff, Garry Moore. While acting as amateur sleuths, they are nearly murdered.**
(12) PTL Club
(13) Nashville Swing

2:00

(3) Le Jour du Seigneur
(4) Mr. Roberts
(5) Treasures Unlimited
(9) Another Voice
(13) Movie: ★★½ **"Born To Buck" (1971) Narrated by Henry Fonda. Casey Tibbs, a rodeo champion, tries to drive a herd of 400 wild horses across a wide expanse.**

2:30

(4) Superman
(5) America's Sweetheart: "The Mary Pickford Story" Henry Fonda narrates this profile of one of the most noted figures in the history of motion pictures.
(9) An Apple, An Orange: This dramatization of Diane Johnson's short story chronicles the sensitive relationship of two middle-aged immigrant women and their search for individual fulfillment.

3:00

(3) Histoire du Cinema Francais
(4) 240-Robert: Trap suits up for a pleasure dive with Morgan, unaware that a vengeful youth has filled his air tanks with poison gas.
(8) Movie: ★★½ **"Alive, Alive O" (1972) Lee Remick, Milo O'Shea. An American girl travels to Dublin in search of her missing Irish husband.**
(11) Movie: ★★½ **"Where Love Has Gone" (1964) Susan Hayward, Bette Davis. After a teen-ager kills her mother's lover, her divorced parents bitterly reunite.**

3:30

(12) The Monkees: "Monkees in The Ring"

3:45

(7) NFL Today

4:00

(3) La Semaine Verte: Chronique horticole.
(4) Alias Smith And Jones
(5) Cougar-Football Highlights
(7) Movie: ★★★ **"The Great Waldo Pepper" (1975) Robert Redford, Bo Svenson. A frustrated American fighter pilot becomes a barnstorming stunt man in his thirst for action during World War I.**
(12) Tom And Jerry And Friends
(13) So The Story Goes

4:30

(2) Reach For The Top
(5) Make Me Laugh
(6) Hymn Sing
(8) Question Period: Moderator Bruce Phillips and a guest panel of journalists interview prominent newsmakers on issues of national and international concern.
(12) Movie: ★★ **"Tarzan And The Mermaids" (1948) Johnny Weissmuller, Brenda Joyce. Tarzan struggles to stop the activities of pearl thieves on the African coast.**
(13) Horst Koehler: "British Columbia"

5:00

(2) CBC Sunday News
(3) Second Regard
(4) Husky Football
(5) Meet The Press
(6) Student Forum
(8) Untamed World: "Getting The Job Done" The survival instincts of members of the animal and insect worlds and their adaptability to new conditions are examined in close detail. (R)
(9) Wind And The Sea
(11) Bionic Woman: Jaime, disguised as a nurse, is assigned to fly into a civil war torn South American country to rescue the American ambassador and his wife.
(13) Global Newsweek

5:30

(2) This Week In Parliament: Bill Casey and other correspondents discuss the week's activity in the House and the people involved in the debates and legislation.

5:30

(5) News
(6) Vancouver Island News
(8) Yan Can: Stephan Yan prepares Sweet and Sour Pork, Fried Rice and Eggdrop Soup.
(9) German Soccer

EVENING

6:00

(2) Disney's Wonderful World: "Never A Dull Moment" A case of mistaken identity involves a man (Dick Van Dyke) and his artist girlfriend (Dorothy Provine) with a group of gangsters and their leader (Edward G. Robinson). (Part 1 of 2) (R).
(3) Hebdo-Dimanche
(4)(8) News
(5) Jack Patera
(6) News Hour
(7) Disasters
(11) Star Trek: The Enterprise becomes a battlefield for two aliens who have been waging a 50,000-year-old war.
(12) Donahue
(13) Family Feud

6:30

(4) ABC News
(5) How Come?
(7) Around Here
(9) Camera Three: "A Colored Girl: Ntozake Shange" The playwright and poet whose works include the hit play "For Colored Girls Who Have Considered Suicide When The Rainbow Is Enuf" is profiled.
(13) Bob Newhart: Bob's attempt to help men about to leave prison re-enter society has him climbing the walls.

7:00

(2)(6) The Beachcombers: "Sunblind" In an effort to prove Relic's charge that he is turning "soft" invalid, Nick undertakes a dangerous challenge which almost costs him his life.
(3) Chez Denise: "Le Personnel commere"
(4) Salvage 1
(5) Disney's Wonderful World: "20,000 Leagues Under The Sea" Three members of a government expedition in the 1870s attempt to thwart the plans of a submarine captain (James Mason) to destroy the world from his underwater kingdom. (R)
(7)(13) 60 Minutes
(8) Out Of The Blue: Random takes the rap for Chris, who was an accessory to a school burglary, but keeps everyone off balance by popping in and out of jail while trying to get Chris to confess.
(9) Masterpiece Documentary: "Les Canadiennes"
(11) The Virginian: A stubborn rancher loses the love of his favorite son rather than tell the boy the truth about his mother.
(12) Battlestar Galactica: "The Young Lords"

7:30

(2) Mork & Mindy: Mork discovers that Mindy, in the hospital for a tonsillectomy, has been listed under the wrong name and scheduled for brain surgery.
(3) L'Inauguration de L. J. II - Variete
(6) Alice: Alice learns why Vera's boyfriend objected to Vera taking an art class that used a nude model when she learns the identity of the model.
(8) Lou Grant: While Lou is being urged to bet by a dedicated race track friend, Billie is lending money to a friend heavily in debt to bookmakers.

8:00

(2)(6) CBC Superspecial: "Burton Cummings: Portage And Main" The singer-songwriter and former member of the rock group The Guess Who reunites with that band's members, including Randy Bachman, as well as with his group from high school, the Deverons.
(4) Mork & Mindy: Mork discovers that Mindy, in the hospital for a tonsillectomy, has been listed under the wrong name and scheduled for brain surgery.
(7) Archie Bunker's Place
(9) Connections: An Alternate View Of Change: "Thunder In The Skies" James Burke takes a close look at the many changes in energy sources since the 13th century.
(12) Movie: ★★★★ **"Rebecca" (1940) Joan Fontaine, Laurence Olivier,**
(13) Western Front

8:30

(3) Les Beaux Dimanches: "L'Observateur"
(4)(8) Movie: ★★★★ **"Jaws" (1975) Roy Scheider, Robert Shaw, Richard Dreyfuss.**
(7) One Day At A Time: Julie's boss, a psychiatrist, comes to dinner and uncovers long-standing resentment between Ann and her mother.
(11) Probe: Host: Jack Eddy. TEZZC: The Pierce Country Sheriff Election. Guests: Sheriff Elwin Hart and opponent Lyle Smith.

9:00

(2)(6) A Gift To Last: Edgar tries to weed out the British members of his regiment by sending a formal request to Ottawa, but a powerful officer tries to block his move.
(5) NBC Movie: ★★★ **"MacArthur" (1977) Gregory Peck, Dan O'Herlihy.**
(7) Alice: Alice learns why Vera's boyfriend objected to Vera taking an art class that used a nude model when she learns the identity of the model.
(9) Masterpiece Theatre: "Love For Lydia" Life at Aspen House is darkened by a death in the family. (Part 7 of 12)
(11) Contact: Host: Linda Stahl. Topic: Senior citizens living on fixed incods.
(13) Movie: ★★★ **"Cousin Cousine" (1977) Marie-Christine Barrault, Victor Lanoux. Two cousins decide to leave their respected spouses and become lovers.**

9:30

(3) Les Beaux Dimanches: "Dossier: Les Micro-processeurs"
(7) The Jeffersons: George's discovery of an unfulfilled request in his father's will leads him on an unusual search into his past.
(11) 60 M.P.H.: Hosts: Carl Seidal and Kris Powell. Topic: Senior Employment. Guests: The Totem Dancers and Brewer Thompson, president of the United Way Board.

10:00

(2)(6) Marketplace: Joan Watson and Bill Paul demonstrate products and probe issues of concern to consumers.
(7) Trapper John, M.D.: An Arabian sheik whose daughter's life was saved by Gonzo decrees that either the two marry or the girl will be banished to her homeland.
(9) The Six Wives Of Henry VIII: "Catherine Parr" Denying accusations of being a Protestant, she manages to avoid execution and outlives Henry.
(11) Native Visions
(12) 60 Minutes

10:30

(2)(6) Ombudsman: Kathleen Ruff attempts to help people who have run into barriers in solving problems on their own.
(3) Le Telejournal
(11) 700 Club

10:45

(3) Sport-Dimanche

11:00

(2)(6) CBC National News
(3) Cine-Magazine
(5) News
(7) CBS News
(12) Doctor Down Under: "It's All In The Mind"
(13) Sports Page

11:15

(2)(6) Nation's Business: A member of the Progressive Conservative Party is scheduled to speak.
(4)(7) News
(8) CTV National News

11:20

(6) Vancouver Island News

11:30

(3) Beaux-Arts: "Le Centre Pompidou" (1977) Film documentaire. Il n'etait pas surprenant que le XXe siecle apporte son temoignage dans cette ville de 2000 ans qu'est Paris.
(4) ABC News
(5) Movie: ★★★ **"Baxter" (1972) Patricia Neal, Scott Jacoby.**
(7) Face The Nation
(8) News
(12) Movie: ★★ **"Murphy's War" (1971) Peter O'Toole, Sian Phillips. A man decides to fight a one-man war against the Germans after they shoot his plane down in the middle of a jungle river.**

11:45

(2) Movie: ★★★★ **"The Palm Beach Story" (1942) Claudette Colbert, Joel McCrea.**
(4) Movie: ★★½ **"It's Good To Be Alive" (1974) Paul Winfield, Ruby Dee.**

11:50

(8) Capital Comment

12:00

(7) Movie: ★★★ **"Buck And The Preacher" (1972) Sidney Poitier, Harry Belafonte. A trail guide for former slaves and a con man disguised as a preacher team up to fight ruthless bounty hunters.**
(11) News
(13) Baretta: "Can't Win For Losin'" When a discouraged man, troubled by his son's drug addiction, is mistakenly accused of killing a hated dope pusher, the neighborhood applauds him, and he decides his new reputation is worth going to prison for.

12:05

(6) Movie: ★★★ **"Caprice" (1967) Doris Day, Richard Harris. A woman travels incognito to track down the narcotics ring responsible for her father's death.**

12:20

(8) Movie: ★★★ **"The Killer Elite" (1975) James Caan, Robert Duvall.**

1:00

(13) Callan: "If He Can, So Can I"

1:45

(4) News

1:50

(4) Note Of Faith

2:00

(7) Movie: ★★★ **"Play It As It Lays" (1972) Tuesday Weld, Anthony Perkins.**

2:05

(6) Movie: ★★★ **"The Racers" (1955) Kirk Douglas, Cesar Romero. The stormy career of a bold sports car champion takes him through famed races in Southern France, Italy, Switzerland, Southern Germany and Belgium.**

2:50

(8) Movie: ★★½ **"The Wreck Of The Mary Deare" (1959) Gary Cooper, Charlton Heston. A ship's officer is aided by the skipper of a salvage boat in clearing his name of negligence charges.**

4:00

(7) News

Monday evening, Nov. 5

DAYTIME MOVIES

1:00

(11) ★★ "Stop, You're Killing Me" (1953) Broderick Crawford, Claire Trevor. A woman convinces her gangster husband to give up lawlessness after Prohibition is repealed.

(13) ★★½ "Friendly Persuasion" (1975) Richard Kiley, Shirley Knight. A family of Quakers refuses to fight in the Civil War.

3:00

(5) ★★★½ "Serpico" (1973) Al Pacino, Tony Roberts. An honest policeman sacrifices his career and almost his life to expose high-level corruption in the New York Police Department.

(8) ★★★ "Sleeper" (1973) Woody Allen, Diane Keaton. After a man is frozen, he awakens in a future police state where everything has changed, and he is forced to pose as a robot servant to avoid capture.

EVENING

6:00

(2) CBC Evening News
(3) Ce Soir
(4) To Be Announced
(6)(8) News
(7) CBS News
(9) Zoom (R)
(11) The Odd Couple: Oscar gets the deadline jitters after committing himself to writing a book.
(12) M.A.S.H: When it's found a robust nurse is lonely and sad, the other nurses declare they will hold back their favors until she gets a boyfriend.
(13) Family Feud

6:07

(3) Edition Pacifique

6:30

(3) Nouvelles du Sport
(5) NBC News
(7) All In The Family
(9) Over Easy: "Arthritis"
(11) Hogan's Heroes: Hogan must find a secret German air base.
(12) Match Game
(13) Bob Newhart: A ventriloquist seeks Bob's help when his dummy threatens to break up their act.

6:36

(3) Actualites Nationales

7:00

(2) Happy Days Again: In need of extra cash, the Cunninghams reluctantly rent out the room over the garage to Fonzie.
(3) La Petite Patrie: "Retour de voyage de noces" Vendredi a minuit, Gertrude attend deserement Lucie, partie en voyages de noces.
(4) NFL Football: Houston Oilers at Miami Dolphins
(5) Classified Critical: "Will We Survive This Century"?
(6) Hogan's Heroes: An English traitor parachutes into Stalag 13 with some secret information. (Part 1)
(7)(12) Joker's Wild
(8) Diff'rent Strokes
(9) MacNeil - Lehrer Report
(11) M.A.S.H: When Hot Lips decides that life is passing her by, she dumps Frank and requests a transfer.
(13) Vancouver

7:30

(2) The Last Resort
(3) La Fine Cuisine d'Henri Bernard: "Consomme de boeuf aux croutons" - "Petits choux frises farcis" - "Creme renversee de tante Catherine"
(5)(12) Tic Tac Dough
(6) Rhoda: "If You Don't Tell Her, I Will" Brenda and Rhoda discover they have uninvited guests moving in with them.
(7) P.M. Magazine
(8) Circus: Cal Dodd and Sherisse Laurence welcome Zippy the Chimp, the Giovanis' plate-spinning comedy act, the Hernandez teeter-board artists and Vasher's inclined-wire motorcycle stunt work.
(9) Fast Forward
(11) Bob Newhart: A second-string baseball player comes to Bob for help with his career.

8:00

(2) The White Shadow: Coach Reeves enlists the services of the Harlem Globetrotters to teach his team a much-need lesson in humility.
(3) Terre Humaine: La famille Jacquemin participe a une chasse a l'ours-chez Thomas.
(5)(6) Little House On The Prairie: Charles and Laura try to help an old friend (Victor French) who, after a crippling accident, has lost his will to live.
(7) The White Shadow: Coach Reeves enlists the services of the Harlem Globetrotters to
(9) Dial Line 9
(11) Movie: ★★★ "GI Blues" (1960) Elvis Presley, Juliet Prowse. While stationed in Germany, three GIs form a musical combo.
(12) Newlywed Game

8:30

(3) Tele-Selection: "La Nuit des extra-terrestres" (1975) Estelle Parsons, James Earl Jones. Sous hypnose, un couple de la Nouvelle Angleterre raconte leur experience a l'interieur d'un vaisseau extra-terrestre.
(8) Miss Canada Pageant: Jim Perry and Barbara Kelly serve as hosts as Miss Canada 1980 is selected from among 31 entrants in a telecast from Toronto; singer Glenn Smith performs.
(12) Merv Griffin

9:00

(2)(7) M.A.S.H: A South Korean woman misinterprets Klinger's offer of financial aid to her daughter and declares war on him.
(5) NBC Movie: ★★½ **"Heroes" (1977) Henry Winkler, Sally Field. An emotionally disturbed Vietnam veteran traveling cross-country to California meets up with a girl escaping from her planned marriage.**
(6) Comedy Shop
(9) The Strange Case Of Dr. Jekyll And Mr. Hyde: Jack Palance stars in the nightmarish story of the double life of a scientist whose experiments transform him into a brutal murderer.
(13) Movie: ★★★ **"Son Rise: A Miracle Of Love" (1978) James Farentino, Kathryn Harrold. Barry and Suzi Kaufman try to transform their autistic child, Raun, from his silent world into a communicative, alert and outgoing individual.**

9:30

(2)(7) WKRP In Cincinnati: The WKRP staff turn into political campaigners when Arthur decides to impress his mother and run for City Council.
(6) Stan Kann: Guest: Alan Hale.

10:00

(2)(6) CBC Newsmagazine: Knowlton Nash anchors this electronic journal of late-breaking stories and background on continuing events.
(4)(11) News
(7) Lou Grant: While Lou is being urged to bet by a dedicated race track friend, Billie is lending money to a friend heavily in debt to bookmakers.
(8) The Body Human: "The Sexes" Human sexuality, from pre-natal infancy to advanced age, is explored through the personal dramas of four real people faced by breakdowns in the internal sexual system.
(12) Peyton Place

10:30

(2)(6) Watson Report: Interviewer Patrick Watson confronts those officials and public figures at the heart of Canada's most controversial issues.
(3) Le Telejournal
(4) Viewpoint On The News
(11) Chico And The Man: Ed's garage will be torn down unless Chico can come up with a solution.
(12) News

11:00

(2)(6) CBC National News
(3) Nouvelles du Sport
(4) Movie: ★★½ "Ben" (1972) Lee Harcourt Montgomery, Joseph Campanella.
(5)(7) News
(8) CTV National News
(9) When The Boat Comes In: "The Simple Pleasures Of The Rich"
(11) The Benny Hill Show: A Benny Hill version of the Jack And Jill nursery rhyme.
(12) The Benny Hill Show
(13) Sports Page

11:10

(3) Jalna: Afin de sauver Jalna, le vieux Renny convoque un conseil de famille, puis, par ruse, il s'empare de l'heritage d'un neveu. (2e de 13)

11:20

(6) Vancouver Island News
(8) News

11:27

(2) News

11:30

(5) Tonight: Guest host: David Brenner. Guests: Sister Sledge, Marvin Hamlisch.
(7)(12) Harry O: Harry, hired to clear a young man of criminal charges, is fired from the case when he uncovers incriminating evidence against the suspect.
(11) Love, American Style: "Love And The Itchy Condition" Lucy and Andrew meet in a dermatologist's office. "Love And The Stutter" Howard starts stuttering whenever he's near his best friend's wife.

11:45

(2) Two Ronnies

12:00

(11) 700 Club
(13) Baretta: "Look Back In Terror" A convict sent to prison by Baretta escapes with the idea of revenge and discovers that the girl he left behind is romantically involved with Tony.

12:05

(6) Movie: ★★ "The Outside Man" (1972) Ann-Margret, Jean-Louis Trintignant.
(8) Movie: ★★★ "Never So Few" (1960) Frank Sinatra, Gina Lollobrigida. A fearless officer leads 600 men in sabotage efforts against the Japanese during World War II.

12:10

(3) Joseph Balsamo: Choiseul ecarte du Parlement, le roi laisse a la Du Barry le choix de son remplacant. (4e de 7)

12:15

(2) Struck By Lightning: Frank and Ted try to solve the murder of a guest who was staying at the inn before police arrive and jeopardize Frank's secret.

12:40

(7)(12) CBS Late Movie: ★★½ "McMillan & Wife: An Elementary Case Of Murder" (1972) Rock Hudson, Susan Saint James. An old flame of the Commissioner's comes to him for help when she is accused of murdering her husband.

12:45

(2) To Be Announced

12:55

(4) Six Million Dollar Man

1:00

(5) Tomorrow: Guests: Comedian-actors Billy Crystal, Merill Markoe and David Letterman; Rick Newman of the nightclub "Catch A Rising Star."
(11) News
(13) Callan: "None Of Your Business"

1:55

(4) News

2:05

(6) Movie: ★★½ "Hostile Guns" (1967) George Montgomery, Yvonne De Carlo. When a federal marshal escorts a wagonload of outlaws and undesirables to prison, he discovers among them a woman with whom he had once been in love.

2:19

(7) Movie: ★★★ "Von Ryan's Express" (1965) Frank Sinatra, Trevor Howard. An American leads a prisoners' revolt against Nazis taking them to Austria.
(12) 700 Club

2:35

(8) Movie: ★½ "Branded" (1951) Alan Ladd, Mona Freeman. A group of thieves uses a young man they found in the wilds to fool a wealthy rancher into believing he is his long-lost son.

3:19

(12) News

4:36

(7) News

Monday Prime Time

	7:00	7:30	8:00	8:30	9:00	9:30	10:00	10:30	11:00
(2)	Happy Days	Last Resort	White Shadow		M.A.S.H.	WKRP	Newsmagazine	Watson Report	News
(3)	Petite Patrie	Fine Cuisine	Terre Humaine	Tele-Selection				Telejournal	Sports
(4)	NFL Football						News	News Viewpoint	Movie
(5)	Critical	Tic Tac Dough	Little House On Prairie		Movie: Heroes				News
(6)	Hogan's Heroes	Rhoda	Little House On Prairie		Comedy Shop	Stan Kann	Newsmagazine	Watson Report	News
(7)	Jokers Wild	P.M. Magazine	White Shadow		M.A.S.H.	WKRP	Lou Grant		News
(8)	Diff. Strokes	Circus	Miss Canada Pageant				The Body Human		News
(9)	MacNeil	Fast Forward	Dial Line 9		The Strange Case of Dr. Jekyll and Mr. Hyde				Boat Comes In
(11)	M.A.S.H.	Bob Newhart	Movie: GI Blues				News	Chico	Benny Hill
(12)	Jokers Wild	Tic Tac Dough	Newlyweds	Merv Griffin			Peyton Place	News	Benny Hill
(13)	Vancouver				Movie: Son Rise: A Miracle of Love				Sports Page

Tuesday evening, Nov. 6

DAYTIME MOVIES

1:00

(11) ★★★½ "The Macomber Affair" (1947) Gregory Peck, Robert Preston. Based on the story by Ernest Hemingway. Murder strikes a safari in Africa's lion country.
(13) ★★★ "Just For You" (1952) Bing Crosby, Jane Wyman. A famous theatrical producer struggles to find time for his two teen-age children.

2:30

(3) "Dr. Jack" Pour l'amour de Dieu" (1922) Harold Lloyd, Noah Young. Le Dr. Jack, un medecin de village aux methodes empiriques et naturelles, est invite a traiter une jeune fille riche.

3:00

(5) ★★★ "Cahill: United States Marshal" (1973) John Wayne, George Kennedy. A tough lawman tracks down wily bank robbers, only to find his own two sons involved with the gang.
(8) ★★½ "Valdez Is Coming" (1971) Burt Lancaster, Susan Clark. The murderer of an innocent black man runs into trouble when he attempts to repay the man's widow by taking up a collection.

EVENING

6:00

(2) CBC Evening News
(3) Ce Soir
(4) ABC News
(6)(8) News
(7) CBS News
(9) Zoom (R)
(11) The Odd Couple: Oscar accuses the director of Felix's creative writing class of fraudulent advertising.
(12) M.A.S.H: Radar gets a "Dear John" letter -- on a record -- and the doctors try to come to his assistance with a new girl.
(13) Family Feud

6:07

(3) Edition Pacifique

6:30

(3) Nouvelles du Sport
(4) News
(5) NBC News
(7) All In The Family
(9) Over Easy: Guests: Stephane Grappelli, Yousuf Karsh.
(11) Hogan's Heroes: Hogan plots to blow up a German train.
(12) Match Game
(13) Bob Newhart: Bob is nonplussed when his henpecked patient asserts himself with far-reaching consequences.

6:36

(3) Actualites Nationales

7:00

(2) Happy Days Again.
(4) P.M. Northwest
(5) Seattle Tonight
(6) Hogan's Heroes: Lady Chitterly arrives at Stalag 13 to tell everyone her husband is a traitor. (Part 2)
(7)(12) Joker's Wild
(8) Whatever Turns You On
(9) MacNeil - Lehrer Report
(11) M.A.S.H: A general rewards the 4077th with an Officers' Club after Hawkeye and Trapper save his son's life.
(13) Vancouver

7:30

(2) Reach For The Top
(4) Sha Na Na
(5)(12) Tic Tac Dough
(6) Rhoda
(7) P.M. Magazine
(8) Stars On Ice: Guests: Perry Jewell, Janet and Mark Hominuke, Bob Welze, Maureen McGovern.
(9) World Of The Sea
(11) Bob Newhart: Bob resists Emily's plans for a European cruise for fear of the affects it would have on his patients.

8:00

(2)(4) Happy Days
(5) Sheriff Lobo - BJ And The Bear.
(6) Donna Fargo: Guest: Robert Guillaume.
(7) California Fever: An unscrupulous competitor uses dirty tricks to keep Ross from entering the Grossmobile in a unique auto contest.
(8) Angie: Angie's old boyfriend returns to town and uses every trick in the book to get Angie back.
(9) Nova: "All Part Of The Game" Athletes may no longer have to accept the risk of serious, disabling injuries due to the promising future of sports medicine.
(11) Hee Haw: Guests: Larry Gatlin, Foster Brooks, Becky Hobbs.
(12) Newlywed Game

8:30

(2)(6) The Raes: Guests: Trooper, Christopher Ward.
(3) Jamais Deux sans Toi
(4) Angie: Angie's old boyfriend returns to town and uses every trick in the book to get Angie back.
(8) Hawaii Five-O.
(12) Merv Griffin

9:00

(2)(4) Three's Company.
(3) Telemag
(6) The Jacksons: Guest: Sonny Bono.
(7)(13) Movie: "11th Victim" (Premiere) Bess Armstrong, Max Gail.
(9) Upstairs, Downstairs.
(11) The Palace: Host: Jack Jones.

9:30

(2)(6) Fifth Estate: The harm being done to crops, lakes and forests by a deadly combination of sulphur dioxide and air known as "acid rain" is examined in Sweden and Norway, two of the countries most devastated by the phenomenon.
(4)(8) Taxi: Louie uses every dirty trick in the book to make sure he wins a bet with Alex and his prize - a night with Elaine.

10:00

(4)(8) Hart To Hart: Jonathan and Jennifer go undercover to trap a killer preying on professional playgirls.
(5) Reflections On China With Jean Emerson
(9) Two Ronnies
(11) News
(12) Peyton Place

10:30

(2)(6) Man Alive: "Love For The Unloved" Roy Bonisteel interviews Mother Teresa in a conversation conducted during her visit to Canada three years ago. (R)
(5) Election Special
(9) Newsmakers
(11) Chico And The Man: Chico is forced to vacate the van and move in with Ed.
(12) News

11:00

(2)(6) CBC National News
(4)(5)(7) News
(8) CTV National News
(9) Masterpiece Theatre: "Poldark II"
(11) The Benny Hill Show: The first public introduction of the Bionic Baby, starring Benny Hill.
(12) The Benny Hill Show
(13) Sports Page
(5) Vancouver Island News
(8) News

11:27

(2) News

11:30

(4) Barney Miller: An irate landlord, a musket-toting oldster and a blind shoplifter liven up the 12th precinct. (R)
(5) Tonight: Host: Johnny Carson. Guests: Sidney Goldsmith, Bert Convy.
(7)(12) Barnaby Jones: Two charming con men inadvertently commit a murder when their latest victim unexpectedly confronts them. (R)
(11) Love, American Style: "Love And Mr. Bunny" Earl can't fall asleep without Mr. Bunny. "Love And The Single Husband" Myron finds out that his ex-wife is about to marry.

11:45

(2) Movie: ★★★ "My Little Chickadee" (1940) W.C. Fields, Mae West.

12:00

(11) 700 Club
(13) Baretta: "Don't Kill The Sparrows"

12:03

(4) ABC Movie: ★★ "Beautiful But Deadly" (1973) Anthony Quinn, Frederic Forrest. A gangland leader vying for the position of don incites a war between the new don and the old leader's son. (R)

12:05

(6) Movie: ★★½ "Kansas City Bomber" (1972) Raquel Welch, Kevin McCarthy. A woman faces problems with her teammates and her managers while climbing to the top in the roller derby circuit.
(8) Movie: ★★★ "Bachelor In Paradise" (1961) Bob Hope, Lana Turner. A bachelor samples life in suburbia amid a whirlwind of supermarkets, babies, and washing machines.

12:40

(7) Movie: ★★½ "The Great Northfield, Minnesota Raid" (1972) Cliff Robertson, Robert Duvall. The Cole Younger and James gangs decide to rob the biggest bank in the West.
(12) CBS Late Movie: ★★½ "Las Vegas Lady" (1976) Stella Stevens, Stuart Whitman. A woman and two friends - a magician's assistant and a trapeze artist - plot to rob a Las Vegas casino.

1:00

(5) Tomorrow: Guests: Author-psychologist Dr. Richard Hagen; Ms. Velvet Rhodes; marriage broker Dan Field.
(11) News
(13) Callan: "Charlie Says It's Goodbye"

1:25

(7) Movie: ★★★½ "High Sierra" (1941) Ida Lupino, Humphrey Bogart. A gangster on the run meets a beautiful girl in the mountains.

2:05

(6) Movie: ★★½ "The Pride Of St. Louis" (1952) Dan Dailey, Joanne Dru. Dizzy Dean, hailing from the Ozarks, leads the St. Louis Cardinals to victory with his phenomenal pitching ability.
(8) Movie: ★★½ "Steel Town" (1952) Ann Sheridan, John Lund. An overly ambitious young man, anxious to capture the top spot in his uncle's steel mill, becomes a target for bitterness among his co-workers.

2:10

(4) Six Million Dollar Man

2:32

(12) 700 Club

3:10

(4) News

3:32

(12) News

3:39

(7) News

Tuesday Prime Time

	7:00	7:30	8:00	8:30	9:00	9:30	10:00	10:30	11:00
(2)	Happy Days	Reach For Top	Happy Days	The Raes	3 Is Company	Fifth Estate		Man Alive	News
(3)	Disney		Race de Monde	Jamais Deux	Telemag		L'Enfance	Telejournal	
(4)	P.M. Northwest	Sha Na Na	Happy Days	Angie	3 Is Company	Taxi	Hart To Hart		News
(5)	Seattle Tonight	Tic Tac Dough	Sheriff Lobo/B.J. and The Bear				Reflections	Election Spec.	News
(6)	Hogan's Heroes	Rhoda	Donna Fargo	The Raes	Jacksons	Fifth Estate		Man Alive	News
(7)	Jokers Wild	P.M. Magazine	California Fever		Movie: The 11th Victim				News
(8)	Whatever Turns	Stars On Ice	Angie	Hawaii Five-O		Taxi	Hart To Hart		News
(9)	MacNeil	World of Sea	Nova		Upstairs, Downstairs		Two Ronnies	Newsmakers	M. Theatre
(11)	M.A.S.H.	Bob Newhart	Hee Haw		Palace		News	Chico	Benny Hill
(12)	Jokers Wild	Tic Tac Dough	Newlyweds	Merv Griffin			Peyton Place	News	Benny Hill
(13)	Vancouver				Movie: The 11th Victim				Sports Page

Channel E

CHANNEL E (18) Public affairs and education programs start at 11 a.m. weekdays on Channel E (18) in Victoria Cablevision's Augmented Channels Service, seen by tuner expander.

Monday, Nov. 5 — 11 a.m. to 4 p.m. Royal Commission on Nuclear Mining, day one. Then from 4 p.m., eight skiing programs from Canada's Film Board and many other sources.

Tuesday, Nov. 6 — 11 a.m. Nuclear mining inquiry for five hours. From 4 p.m., Vancouver People's Law School specials on unemployment insurance, women and the law, and the Trident fight.

Wednesday, Nov. 7 — 11 a.m. Nuclear mining inquiry, 4 p.m., Magic of Oil Painting; at 4:30 Natural Gardening; 5:00 Saanich Fire Alert. Plus two bonus programs.

Thursday, Nov. 8 — 11 a.m. Nuclear mining inquiry, then from 4 p.m., hockey specials including Canada Cup play of 1972 and 1976.

Friday, Nov. 9 — For Remembrance Day weekend, four special programs about Canadian veterans' joys and sorrows. Starting time is 10:30 a.m.

CBC radio highlights

SATURDAY
AM Network

12:05 p.m. Quirks And Quarks — Jay Ingram probes the social, moral and political implications of modern science.

7:05 p.m. Our Native Land — Indians and Inuit discuss items of native and national interst. Host: Bernelda Wheeler.

9:05 p.m. In Other Words — Host Warren Davis moderates a critical panel on the lively arts with Sheila Kieran, Sam Solecki and a guest critic. Also, literary fare from other countries.

10:05 p.m. Anthology — The Letters of Ezra Pound (1885-1972), one of the important contributors to the modern literary movement, and an early supporter of Lawrence, Joyce, Frost and others. Program prepared by Louis Dudek

12:10 a.m. Music From The Shows — Colin Maclean features the music of Broadway and the movies.

FM Network

12:30 p.m. Jazz Radio-Canada — Featuring the debut of a new mini-series, Conversations — an exclusive first public interview with the American jazz record producer Creed Taylor of CTI Records. Hosts: Tom McCulloch, Mary Nelson.

7:05 p.m. Audience — Featuring: G.B.S. In Love, written and performed by Dan Laurence — An epistolary duel between the young Shaw and a determined nurse, Alice Mary Lockett.

9:05 p.m. International Concert — The ORF Orchestra conducted by O. D'Narc performs Symphonie im Mob-Stil Op. 19, Kurt Schwertsik; Symphonie No. 7 in D major, Dvorak; Cello Concerto, Christobel Holfter (Siegfreid Palm, cello).

SUNDAY
AM Network

4:05 p.m. Royal Canadian Air Farce — Roger Abbott, Dave Broadfoot, Don Ferguson, Luba Goy and John Morgan welcome guest scientist David Suzuki.

4:30 p.m. The Entertainers — A special documentary on the Singing Cowboys, including Fess Parker, Slim Pickens and many others.

7:05 p.m. Symphony Hall — Vancouver Symphony Orchestra conducted by Kazuyoshi Akiyama.

11:05 p.m. The Great Canadian Gold Rush — Host: Terry David Mulligan. This summer, Gold Rush spent a week in Halifax recording four bands and talking to people in the recording industry.

FM Network

3:30 p.m. The Dance — Host: Harry Mannis. An interview with Anthony Dowell, principal dancer of the Royal Ballet and American Ballet Theatre.

4:30 p.m. Orgaists In Recital — Host: Paul Murray. Today, Gerhard Kropf performs his own music on the new Casavant in Convocation Hall at the University of Alberta.

8:05 p.m. Two New Hours — Part I: Piano music of Barbara Pentland, performed by pianist Robert Rogers at the University of B.C. Part II: Canadian Women Composers — Including works by Kristi Allik, Ann Southam, Violet Archer, Norma Beecroft, Alexina Louie, and Barbara Pentland.

10:05 p.m. Celebration — Host: Warren Davis and Bronwyn Drainie. Tonight, Prayers — A sequence of texts and musical settings reflecting the prayer-life of Christians from the distant past to the present. Conductor, Leonard Atherton.

MONDAY
AM Network

4:04 p.m. Drive Home with CBC — Music and features of local interest from your area's CBC production centre.

8:04 p.m. Dr. Bundolo's Pandemonium Medicine Show — Zany adventures of Vic Vasoline and cronies.

8:30 p.m. Radio Active — Jean-Francois Dore introduces French-speaking performers and musicians from across Canada.

10:35 p.m. Mostly Music — Host: Howard Dyck. CBC Winnipeg Orchestra conducted by Brian Priestman.

12:10 a.m. Eclectic Circus — "Your delightful host me," Allan McFee talks to vacuumland, and introduces a mixed bag of music from classical to jazz.

FM Network

3:04 p.m. Pageant Of Song — Today: The Plague (Albert Camus), Roberto Gerhard, narrated by Alec McCowen; performed by the Washington Symphony Orchestra and Chorus conducted by Antal Dorati.

4:04 p.m. Arts National — Host: Karin Wells. The first of a new series featuring the music of Russian composers.

6:30 p.m. Listen To The Music — Host Margaret Pacsu plays recorded music from the classical repertoire with some jazz and pop.

12:00 a.m. That Midnight Jazz — From Montreal with host Katie Malloch.

TUESDAY
AM Network

8:04 p.m. CBC Playhouse — Canadians Are A Friendly People by Sherman Snukal. An amusing but serious comment on the attitude of some Canadians to non-English speaking immigrants. With Norman Grohman, Jane Schoettle, Duncan Fraser and Al Kolik. Directed by Malcolm Armstrong in Vancouver.

8:30 p.m Touch The Earth — Sylvia Tyson and Doug Lennox with contemporary folk music.

10:35 p.m. Mostly Music — Host: Howard Dyck. Mostly Music Bach Festival.

12:10 a.m. Eclectic Circus — Allan McFee.

FM Network

3:04 p.m Pageant Of Song — Vocal music. Today, Myrthen Song Cycle, Op. 25, and other songs by Robert Schumann are performed by baritone Dietrich Fischer-Dieskau and pianist Christoph Eschenbach.

4:04 p.m. Arts National — Host: Karin Wells. International Day featuring music from Austrian Radio in Vienna.

9:04 p.m. Sound Reviews — Allan McFee with a review of new classical music albums and audio topics.

11:04 p.m. A Little Night Music — Featuring the Orford String Quartet.

WEDNESDAY
AM Network

8:04 p.m. Play It Again, Bob — Veteran record buff, Bob Pye, spins the golden oldies from the first 30 years of recording history.

8:30 p.m. 90 Minutes With A Bullet — Top 40 hits with the latest in pop music journalism. Host: Linden Solest.

10:35 p.m. Mostly Music — Host: Howard Dyck.

12:10 a.m. Eclectic Circus — Allan McFee.

FM Network

3:04 p.m. Pageant Of Song — Vocal music. Today, Anthems and Organ Music by S. S. Wesley, performed by the Worcester Cathedral Choir conducted by Donald Hunt.

4:04 p.m. Arts National — Host: Karin Wells. A special concert recorded in Tokyo marks the 50th anniversary of the Canadian Embassy.

9:04 p.m. Mostly Musicals — Host: Warren Wilson. Part I — I've Grown Accustomed To Your Face, a sampler of musical selections showing the progress, or lack of it, in race relations. Shows represented include Show Boat, South Pacific, Lost in the Stars and Finian's Rainbow. Part II — Sing Me A Song With Social Significance. Politics and big business lampooned in Fiorello, How To Succeed in Business Without Really Trying and Pal Joey.

THURSDAY
AM Network

8:30 p.m. County Road — A variety of down-home country music with Vic Mullen and Frank Cameron.

10:35 p.m. Mostly Music — Host: Howard Dyck. Calgary Philharmonic Orchestra conducted by Arpad Joo.

FM Network

3:04 p.m. Pageant Of Song — Vocal music. Today: On This Island Song Cycle, Op. 11, (lyrics by W. H. Auden) and A Birthday Hansel, Op. 92; both by Britten. Performed by tenor Peter Pears and harp player Ossian Ellis.

4:04 p.m. Arts National — Host: Karin Wells. Canadian Artists in Recital.

9:04 p.m. Once More From The Top — The Citadel, an examination of Edmonton's controversial theatre and its artistic director Peter Coe by Vancouver critic Max Wyman. Also pianist Andre Laplante plays Sonata in B minor, Liszt.

FRIDAY
AM Network

8:04 p.m. Yes, You're Wrong! — A panel show with host Bob Oxley.

8:30 p.m. Jazz Radio-Canada — Tonight's program includes vocalist Milita Battlefield from Montreal; The Moe Koffman Quintet in concert in Ottawa; and Eurojazz from Spain. Hosts: Mary Nelson and Tom McCulloch.

10:35 p.m. Mostly Music — Host: Howard Dyck. University of Toronto Artists Series.

FM Network

3:04 p.m. Pageant Of Song — Vocal music. Today, A Field Mass by B. Martini, performed by baritone Teodor Srubar and the Male Chorus of the Vit Nejedly Army Ensemble and the Czech Philharmonic Orchestra conducted by Bohumir Liska.

9:04 p.m. Opera Time — Ruby Mercer talks with Brian MacDonald, Canadian choreographer and stage director for Cendrillon, Festival Ottawa.

10:30 p.m. Classical Guitar

11:04 p.m. A Little Night Music — Featuring music by Ernest Bloch.

Wednesday evening, Nov. 7

DAYTIME MOVIES

1:00

(11) ★★★ "The Easy Way" (1952) Cary Grant, Betsy Drake. Loving parents of three open their home to several foster children.

(13) ★★★ "Anything Goes" (1956) Bing Crosby, Donald O'Connor. Complications arise when a comedy team travels to Europe to find a leading lady.

3:00

(5) ★★★ "Twelve Angry Men" (1957) Henry Fonda, Lee J. Cobb. A man holds out against eleven fellow jurors when they decide an accused murderer's guilt before he is proven innocent.

(8) ★★½ "Hot Millions" (1968) Peter Ustinov, Maggie Smith. An ex-con makes money on computers while his wife collects his pocket change.

EVENING

6:00

(2) CBC Evening News
(3) Ce Soir
(4) ABC News
(6) News
(7) CBS News
(8) NHL Hockey: Toronto Maple Leafs at St. Louis Blues
(9) Zoom (R)
(11) The Odd Couple: When Oscar's ulcer begins acting up, Felix decides an ocean voyage will do them both good.
(12) M.A.S.H: Hawkeye and Trapper, with an assist from Radar, make up a fictitious captain in order to donate his salary to an orphanage.
(13) Family Feud

6:07

(3) Edition Pacifique

6:30

(3) Nouvelles du Sport
(4) News
(5) NBC News
(7) NBA Basketball: Denver Nuggets vs. Seattle SuperSonics
(9) Over Easy: Guest: George Shearing.
(11) Hogan's Heroes: Hogan volunteers to capture the "escaped" prisoner, LeBeau.
(12) Match Game
(13) Bob Newhart: Bob deals with an improbable paternity case and a phone-paging service that never pages him.

6:36

(3) Actualites Nationales

7:00

(2) Happy Days Again: Potsie substitutes for Richie on a blind date that is vital to Mr. Cunningham's business.
(4) P.M. Northwest
(5) Seattle Tonight
(6) Hogan's Heroes: The Gestapo takes over control of Stalag 13 and assigns Klink and Schultz to the Russian front.
(9) MacNeil - Lehrer Report
(11) M.A.S.H: Hawkeye is willing to wheel and deal with anyone for a needed new pair of boots.
(12) Joker's Wild
(13) Vancouver

7:30

(2) One Of A Kind
(3) Winston McQuade Recoit: Varietes sur le calendrier artistique.
(4) The Baxters
(5)(12) Tic Tac Dough
(6) Rhoda: "If You Want To Shoot The Rapids You Have To Get Wet" Rhoda finds herself playing marriage counselor to a couple who have been married for 12 years.
(9) Wodehouse Playhouse
(11) Bob Newhart: Jerry takes up permanent residence at the Hartleys, while recovering from a broken romance.

8:00

(2)(6) Nature Of Things: "Madagascar: Island Of The Moon" The island geographically separated from the rest of the African continent and populated by numerous species of plant and animal life is examined.
(4) Eight is Enough
(5) Real People: Segments including a visit to a wrestling school, Andre the seal, a person who hypnotizes lobsters, a beauty pageant for pigs and a convention for jugglers are featured.
(9) The Fight Against Slavery: "Free Paper Come" A slave rebellion in Jamaica in 1832 was crushed by the militia, but brought positive results.
(11) Against The Wind: "A Matter Of Life And Death" Jonathan is pursued by Greville while Mary is in need of medical care and faces death. (Part 10)
(12) Newlywed Game

8:30

(3) Caroline: "Il uomo e mobile" Quand une jeune fille se presente a la boutique pour faire voir ses tissus, Francois se presente et lui fixe un rendez-vous.
(12) Merv Griffin

9:00

(2)(6) Music Of Man: "New Voices For Man" The craft of making a musical instrument is studied through the accomplishments of Stradivari, Handel and others by host-narrator Yehudi Menuhin.
(3) Capitaines Et Rois: L'association de Joseph avec Healy permet au jeune homme de cotoyer les puissances d'argent et d'eprouver ses premiers sentiments humains. (3e de 10)
(5) Diff'rent Strokes
(7) Movie: "The Suicide's Wife" (Premiere) Angie Dickinson, Gordon Pinsent. A woman struggles to rebuild her life after her husband, leaving no explanation, commits suicide.
(8) Eight Is Enough: (Part 1 of 2)
(9) Great Performances: "Three Cheever Stories" "The Five Forty-Eight" Laurence Luckinbill and Mary Beth Hurt are featured in Cheever's story about an "ordinary" man who is shattered when he finds himself in a situation of mortal danger.
(11) World At War Special: "The Final Solution: Auschwitz" (Part 3) The Holocaust plays out its more grisly scenes in the death factories and extermination camps of Nazi Germany.
(13) Charlie's Angels: Kelly and Tiffany go undercover as call girls to investigate the ruthless leader of a prostitution ring.

9:30

(5) Hello, Larry: Ruthie gets more than she bargained for when she invites her handsome Casanova home so that they can be alone. (Conclusion)

10:00

(2)(6) Spectrum: "Harry And Frances Adaskin: To Play Like An Angel" The violinist and his concert-pianist wife discuss their lives and times in a portrait filmed at their home.
(3) Science-Realite: Magazine d'informations scientifiques.
(4) Charlie's Angels: Kelly and Tiffany go undercover as call girls to investigate the ruthless leader of a prostitution ring.
(5) Best Of Saturday Night Live: Guests: Madeline Kahn, Chevy Chase, Carly Simon.
(8) Quincy: Quincy tries to prove the innocence of a young man suspected of pushing his pregnant girlfriend over a cliff.
(9) Under This Sky: "Elizabeth Cady Stanton In Kansas" The story of Stanton and her friend Susan B. Anthony's experiences drumming up support for women's rights in the Kansas countryside in 1867 is told.
(11) News
(12) Peyton Place
(13) The Palace

10:30

(3) Le Telejournal
(11) Chico And The Man: Chico and Ed restore an inept gypsy's faith in himself.
(12) News

11:00

(2)(6) CBC National News
(4)(5)(7) News
(8) CTV National News
(9) Bonaventure Travel: "Switzerland" (Part 1)
(11) The Benny Hill Show: A documentary of prison life and how to escape it.
(12) The Benny Hill Show
(13) Sports Page

11:10

(3) Nouvelles du Sport

11:20

(3) Reflets d'un Pays: De Trois Rivieres. "Le Patrimoine"
(6) Vancouver Island News
(8) News

11:27

(2) News

11:30

(4) Love Boat: "Oh Dale" John Ritter; "The Main Event" Sherman Hemsley, LaWanda Page; "A Tasteful Affair" Dennis Cole, Jaclyn Smith. (R)
(5) Tonight: Host: Johnny Carson. Guests: Jean Marsh, Robert Blake, Dan Ford, Marilyn Mave.
(7)(12) Black Sheep Squadron: Pappy, shot down by one of his own men, is rescued by a soldier determined to sit out the war on his own private and secluded island.
(9) Paso-Por-Aqui: "The Colonial Era"
(11) Love, American Style: "Love And The Flunky" Kim decides she likes Vance more than she does George. "Love And The Flying Finletters" Pilot Don Finletter is disconcerted to find his daughter is a stewardess.

11:45

(2) Movie: ★★★½ "My Name Is Julia Ross" (1945) Nina Foch, George Macready. A young girl falls victim to a madman who manipulates her identity by means of drugs.

12:00

(11) 700 Club
(13) Baretta: "That Sister Ain't No Cousin"

12:05

(6) Movie: ★★ "Submarine X-1" (1969) James Caan, Rupert Davies. Three crews are trained by a naval commander to man midget submarines against a huge German destroyer during World War II.
(8) Movie: ★★★ "Bad Day At Black Rock" (1955) Spencer Tracy, Robert Ryan. When a train stops in a small town and a strange man gets off, the town is terror-stricken even before learning his mission.

12:20

(3) Cinema: "La Ruee vers l'or" (1925) Charlie Chaplin, Mack Swain. En 1898 au Klondyke, un chercheur d'or est d'abord sauve par l'attaque d'un gros homme, puis ignore par la femme dont il tombe amoureux.

12:37

(4) Baretta: Baretta's plans to marry a former girlfriend who appears with a baby named after him are complicated by an underworld power struggle.

12:40

(7)(12) Hawaii Five-O: McGarrett tries to keep an underworld war from starting by tracking down both an unknown hitman and his target. (R)

1:00

(5) Tomorrow: Guests: Sportscasters Warner Wolf, Steve Sommers, Bill Currie and Tim Waggle.
(11) News
(13) Catlan: "I Never Wanted The Job"

1:45

(4) Six Million Dollar Man

1:50

(6) Movie: ★★½ "Lock, Stock And Barrel" (1970) Tim Matheson, Belinda J. Montgomery. A pair of young lovers flees the grip of their parents in an attempt to find happiness.
(7) Movie: ★★ "Indict And Convict" (1974) George Grizzard, Reni Santoni. The attorney general's office investigates the murders of a public official's wife and her lover.
(8) Movie: ★★★½ "Dunkirk" (1958) John Mills, Richard Attenborough. The brilliant World War II evacuation efforts of the British save many lives.

(12) 700 Club

2:45

(4) News

2:50

(12) News

3:50

(6) Movie: ★★ "War Gods Of The Deep" (1965) Vincent Price, Tab Hunter. An underwater city's ruler kidnaps two young women.
(7) News

4:05

(8) Movie: ★★ "Ain't Misbehavin'" (1955) Rory Calhoun, Piper Laurie. A chorus girl marries a millionaire and struggles to fit into her husband's social sphere.

Wednesday Prime Time

	7:00	7:30	8:00	8:30	9:00	9:30	10:00	10:30	11:00
(2)	Happy Days	One of a Kind	Nature of Things		Music of Man		Spectrum		News
(3)	Nationales	Winston McQuade Recoit		Caroline	Capitaines Et Rois		Science Realite	Telejournal	
(4)	P.M. Northwest	Baxters	Eight is Enough				Charlie's Angels		News
(5)	Seattle Tonight	Tic Tac Dough	Real People		Diff. Strokes	Hello, Larry	Best of Sat. Night Live		News
(6)	Hogan's Heroes	Rhoda	Nature of Things		Music of Man		Spectrum		News
(7)	N.B.A. Basketball				Movie: The Suicide's Wife				News
(8)	N.H.L. Hockey				Eight is Enough		Quincy		News
(9)	MacNeil	Playhouse	Fight Against Slavery		Great Performances		Under the Sky		Travel
(11)	M.A.S.H.	Bob Newhart	Against The Wind		World At War		News	Chico	Benny Hill
(12)	Jokers Wild	Tic Tac Dough	Newlyweds	Merv Griffin			Peyton Place	News	Benny Hill
(13)	Vancouver				Charlie's Angels		Palace		Sports Page

TV Mailbag

AT ETERNITY — We seem to be waiting an eternity for the premier of "From Here to Eternity." I have been anxiously awaiting its debut since I saw the mini-series last year. Can you please tell me what happened? — Mrs. Cynthia Marans, Kansas City, Mo.

Early-season shuffling is what happened to it. "From Here to Eternity" was originally scheduled for a late October debut, which is already considerably behind the rest of the season's premiers. But the latest word from NBC is that they plan to fill that Wednesday night slot with re-runs of "Saturday Night Live." "From Here to Eternity" will be on reserve duty, ready to be called into action as soon as another hour-long series falls in battle.

YOURS, MINE, OURS — I know that Robert Wagner and Natalie Wood were married to one another twice. Can you tell me how many children they have? — L. S. Kaufman, Asbury Park, N.J.

They had no children during their first go-round, each had one daughter by their second marriages and the two have one daughter by their latest attempt at wedded bliss. That makes three combined children. Wagner's daughter, Kate, lives with her mother for the most part, though.

Thursday evening, Nov. 8

DAYTIME MOVIES

1:00

(11) ★★★ "The Night Digger" (1971) Patricia Neal, Pamela Brown. A woman flees the clutches of her tyrannical mother by taking a psychotic killer with her to Scotland.
(13) ★★½ "My Dear Secretary" (1948) Laraine Day, Kirk Douglas. An author's secretary finds that he likes girls and plays the field more often than he writes.

2:30

(3) "Le Tour du monde des amoureux" (1974) Film d'animation. Apres un accident, Valentin et Valentine se retrouvent aux portes du ciel, mais ils refourment sur terre pour faire un voyage au tour du monde a diverses epoques.

3:00

(5) ★★★ "Cinderella Liberty" (1973) James Caan, Marsha Mason. A sailor falls in love with a Seattle prostitute he won for a night in a pool game.
(8) ★★★ "The Swan" (1956) Grace Kelly, Alec Guinness. To regain family wealth, the princess of a mid-European royal house plans to marry her daughter to Hungary's Crown Prince Albert, who is required to select a wife.

EVENING

6:00

(2) CBC Evening News
(3) Ce Soir
(4) ABC News
(6)(8) News
(7) CBS News
(9) Zoom (R)
(11) The Odd Couple: Oscar tries to hide his divorce from his visiting mother by moving Felix out and his ex-wife in.
(12) M.A.S.H: The doctors conspire to retire a gung-ho colonel whose military exploits are making the hospital busier than usual.
(13) Family Feud

6:07

(3) Edition Pacifique

6:30

(3) Nouvelles du Sport
(4) News
(5) NBC News
(7) All In The Family
(9) Over Easy: Guest: Larry Adler.
(11) Hogan's Heroes: Hogan plans to trade a captured general for an undercover agent, but his plans go awry.
(12) Match Game
(13) Bob Newhart: Bob's patients panic at the thought of Bob's "deserting" them to visit his friend, "The Peeper."

6:36

(3) Actualites Nationales

7:00

(2) Happy Days Again: Fonzie ends up with a broken leg after successfully jumping his motorcycle over 14 garbage cans. (Part 1 of 2)
(3) Propulsion CTF: Echange de jeunes talents de la chanson entre le Canada, la France, la Belgique et la Suisse.
(4) P.M. Northwest
(5) Seattle Tonight
(6) Hogan's Heroes: Sgt. Schultz is temporarily promoted to commanding officer of Stalag 13.
(7)(12) Joker's Wild
(8) Benson
(9) MacNeil - Lehrer Report
(11) M.A.S.H: Hawkeye and Trapper arrange for an unauthorized but much-needed nose job for an enlisted man.
(13) Vancouver

7:30

(2) The Muppets: Guest: Beverly Sills.
(3) Du Tac Au Tac: "Le Bingo de Florence" Florence demande a Gaetan de "caller" un bingo au Ritz Carlton.
(4) The Muppets: Guest: Victor Borge.
(5)(12) Tic Tac Dough
(6) Rhoda: "The Return Of Billy Glass" Martin Morgenstern is overjoyed when his best friend visits him after 35 years, but is overwhelmed when he remembers that his friend was once engaged to Ida.
(7) P.M. Magazine
(8) Littlest Hobo
(9) The Fall And Rise Of Reginald Perrin: Reggie can't find work but Elizabeth is offered a position by C.J.
(11) Bob Newhart: Bob's therapy group insists that he accept an invitation to conduct one of its sessions on television.

8:00

(2) King Of Kensington: "The Double Date" Larry tries to arrange a blind date for two friends, only to discover they think he and Gwen are to be their respective partners for the night.
(3) Le Travail a la Chaine
(4)(13) Laverne & Shirley: Laverne and Shirley are shocked to learn that their old high school club has turned into a tough gang of loose girls.
(5)(8) Buck Rogers In The 25th Century: Buck helps the daughter (Ann Dusenberry) of a tyrannical female prime minister overthrow her mother.
(6) Salvage 1
(7) The Waltons
(9) Sneak Previews: Roger Ebert and Gene Siskel review "Yanks" and "Running."
(11) The Seekers: Abraham Kent refuses to accept the responsibility of the Kent dynasty and leaves Boston to seek his fortune in the Northwest Territory. (Part 1 of 2)
(12) Newlywed Game

8:30

(2) Barney Miller: The detectives, upset over the news that Harris' book about the precinct is about to be published, are further annoyed by Wojo and his pet bird.
(3) Les Grands Films: "Dracula, pere et fils" (1976) Christopher Lee, Bernard Menez. A la fin du XVIIe siecle, Dracula et son fils se trouvent separes par les circonstances, et pendant que Dracula devient a Londres une grande vedette du cinema d'horreur, son fils vegete a Paris dans un emploi de gardien de nuit.
(4) Benson
(9) Stepping Out
(12) Merv Griffin
(13) Family Feud Special: Richard Dawson is host for this all-star competition between the casts of "Love Boat," "Soap," "WKRP In Cincinnati" and "Real People."

9:00

(2) Cities: "R.D. Laing's Glasgow" The renowned psychoanalyst and psychiatrist tours the city which played an important role in 19th-century British history and has a unique heritage of its own.
(4) Barney Miller: The detectives, upset over the news that Harris' book about the precinct is about to be published, are further annoyed by Wojo and his pet bird.
(5) Quincy: Quincy tries to prove the innocence of a young man suspected of pushing his pregnant girlfriend over a cliff.
(6) Movie: ★★ "Thursday's Game" (1971) Bob Newhart, Gene Wilder.
(7) Hawaii Five-O: An unknown person tries to convince McGarrett that a woman claiming she is being attacked is mentally ill.
(8) Live It Up: Alan Edmonds surveys lobster tails, Jack McGaw examines the speed and efficiency of the post office and Mary Lou Finlay demonstrates a jogging bra.
(9) All You Need Is Love

9:30

(4)(8) Soap: Burt, released from the spaceship, bounces between there and Earth when the alien Burt refuses to leave Mary, and Billy's date with his teacher is interrupted by her husband.
(13) One Day At A Time

10:00

(2) Pacific Report
(4) 20 - 20
(5)(13) Kate Loves A Mystery: Kate sets out to prove that a young astronomer arrested for a series of slayings is not the guilty party.
(7)(8) Barnaby Jones: While attending a gymnastic event in which a late friend's daughter is competing, Barnaby catches sight of his late friend.
(9) Movie: ★★★★ "Luther" (1974) Stacy Keach, Patrick Magee.
(11) News
(12) Peyton Place

10:30

(3) Le Telejournal
(11) Chico And The Man: Ed falls in love with Chico's aunt who offers to take him on a trip around the world.
(12) News

11:00

(2)(6) CBC National News
(4)(5)(7) News
(8) CTV National News
(11) The Benny Hill Show: A visit to A pool festival.
(12) The Benny Hill Show
(13) Sports Page

11:10

(3) Nouvelles du Sport

11:20

(3) Cinema: "McCloud: Adieu Broadway" (1972) Dennis Weaver, Milton Berle. Afin de pouvoir assister a un match de basketball, McCloud demande a un ami de le remplacer pour son service de nuit, mais celui-ci est tue dans une embuscade.
(6) Vancouver Island News
(8) News

11:27

(2) News

11:30

(4) Police Woman: Pepper poses as a model to investigate the death of the unpopular head of a modeling agency.
(5) Tonight: Host: Johnny Carson. Guests: Marilyn Horne, Michael Douglas, Kate Jackson.
(7)(12) CBS Late Movie: ★★½ "Columbo: Try And Catch Me" (1977) Peter Falk, Ruth Gordon.
(11) Love, American Style:

11:45

(2) Duchess Of Duke Street.

12:00

(11) 700 Club
(13) Baretta: "Open Season"

12:05

(6) Movie: ★★★½ "Good Morning, Miss Dove" (1955) Jennifer Jones, Robert Stack.
(8) Movie: ★★★ "Sweet Bird Of Youth" (1962) Paul Newman, Geraldine Page.

12:37

(4) Baretta: Baretta

1:00

(5) Tomorrow: Guest: Liberace.
(11) News
(13) Callan: "The Carrier"

1:25

(7)(12) CBS Late Movie: ★★½ "Banacek."

2:05

(6) Movie: ★★½ "McCloud:

Thursday Prime Time

	7:00	7:30	8:00	8:30	9:00	9:30	10:00	10:30	11:00
(2)	Happy Days	Muppets	Kensington	Barney Miller	Cities		Pacific Report		News
(3)	Propulsion	Tac Au Tac	Le Travail	Les Grande Films				Telejournal	
(4)	P.M. Northwest	Muppets	Laverne	Benson	Barney Miller	Soap	20-20		News
(5)	Seattle Tonight	Tic Tac Dough	Buck Rogers		Quincy		Kate The Detective		News
(6)	Hogan's Heroes	Rhoda	Salvage I		Movie: Thursday's Game				News
(7)	Jokers Wild	P.M. Magazine	Waltons		Hawaii Five-O		Barnaby Jones		News
(8)	Benson	Littlest Hobo	Buck Rogers		Live It Up	Soap	Barnaby Jones		News
(9)	MacNeil	Reggie Perrin	Sneak Preview	Stepping Out	All You Need is Love		Movie: Luther		
(11)	M.A.S.H.	Bob Newhart	Movie: The Seekers				News	Chico	Benny Hill
(12)	Jokers Wild	Tic Tac Dough	Newlyweds	Merv Griffin			Peyton Place	News	Benny Hill
(13)	Vancouver		Laverne	Family Feud Special		Day at a Time	Kate The Detective		Sports Page

Channel 10

Saturday, Nov. 3 - 1 p.m., Operative Awareness; 2, Community Resources for Seniors; 2:30, Neighbourhood update - pgm. no. 2; 4, Canadian Forces Pacific - Queens Colours presentation; 5, Money Talk; 5:30, T.B.A.; 6, Here's Lowther.

Sunday, Nov. 4 — 12:30 p.m., Cable 10 Sports; 2:30, What the Ordinary Man Can Do; 3, Music Victoria; 3:30, God and Man; 4, Community Magazine - a tribute to Armistice Day; 5:30, Arts Calendar; 6, Here's Lowther.

Monday, Nov. 5 — 4:50 p.m., Here's Lowther; 5, House of Commons; 6, *En Francais s'il vous plait*; 6:30, Camosun Today; 7, Meet the Candidates - focusing on the Victoria candidates seeking office in the Nov. 17th Civic election; 9, Volley ball - the Nov. 3, tournament held at the McKinnon Gym.

Tuesday, Nov. 6 - 4:50 p.m., Here's Lowther; 5, House of Commons; 6, *En Francais s'il vous plait*; 6:30, T.B.A.; 7, Meet the Candidates; 8:30, Slings and Arrows; 9, The Law Centre Presents; 10, Arts Calendar.

Wednesday, Nov. 7 - 4:50 p.m., Here's Lowther; 5, House of Commons; 6, *En Francais s'il vous plait*; 6:30, Natural Gardening; 7, Meet the Candidates; 8:30, Abjon's Workshop; 9, God and Man; 9:30, Community Resources for Seniors; 10, Camosun Today; 10:30, Video Collaboratory - series debut - "Facing Up to Breaking Up".

Thursday, Nov. 8 — 1 p.m., Money Talk; 1:30, Arts Calendar; 2, Community Resources for Seniors; 2:30, Canadian Forces Pacific; 3, Cable 10 Sports - Nov. 3rd Volleyball tournaments; 4:30, T.B.A.; 4:50, Here's Lowther; 5, House of Commons; 6, En Francais s'il vous plait; 6:30, T.B.A.; 7, Meet the Candidates; 9, Community Magazine.

Friday, Nov. 9 - 12:30 p.m., Slings and Arrows; 1, Music Victoria; 1:30, Community Resources for Seniors; 2, The Law Centre Presents; 3, T.B.A.; 3:30, T.B.A.; 4, Camosun Today; 4:30, Special Children - Sepcial Needs; 4:50, Here's Lowther; 5, House of Commons; 6, *En Francais s'il vous plait*; 7, School Board Forum - District No. 61 candidates present their election platforms; 8:30, Civic Affairs.

Surprised

If you're an advertiser we hope not, at least not unpleasantly when you find yourself involved in the game of "numbers."

Numbers in the advertising business refer to your audience, whether it be listeners, viewers, readers, subscribers or just plain purchasers of a product containing advertising messages. Of these only the last two can be documented. All other numbers in the advertising game are the results of surveys, estimates, or the publishers stated press run.

In most daily newspapers (the Times and Colonist among them) our numbers are the papers we **sell** and those figures are audited by the Audit Bureau of Circulations. They don't accept the papers we use ourselves in the plant, papers supplied to advertisers as checking copies, papers distributed for promotional purposes or papers printed and unsold. They just count those our customers buy!

You won't be surprised when you select The Victoria Times and the Daily Colonist as your advertising medium. Our representatives can quote our net paid circulation at any time.

James Bay Square SHOPPING MALL

19 STORES TO SERVE YOU

VITA-LOVE *Health Products Inc.* Large selection of natural foods.

JAMES BAY DELICATESSEN We specialize in foods from around the world.

CRAZY QUILT FABRICS *Sew and Save. A complete selection of fabrics.*

COME!

COVERED PARKING AT REAR OF SAFEWAY
Corner of Menzies & Simcoe

James Bay Square SHOPPING MALL

Friday evening, Nov. 9

DAYTIME MOVIES

1:00

⑪ ★★ "Carson City" (1952) Randolph Scott, Raymond Massey. Two brothers become rivals over the construction of a railroad in 1870.

⑬ ★★½ "The Call Of The Wild" (1972) Charlton Heston, Michele Mercier. Based on the story by Jack London. Two men, possessed by gold fever, battle the elements in the frozen Klondike in a constant search for riches.

3:00

⑤ ★★★★ "The French Connection" (1971) Gene Hackman, Fernando Rey. Two tough narcotics investigators foil a huge heroin deal.

⑧ ★★½ "Cotton Comes To Harlem" (1970) Godfrey Cambridge, Raymond St. Jacques. A free-for-all erupts when a bale of cotton containing $87,000 in extortion money is lost somewhere in Harlem.

EVENING

6:00

② CBC Evening News
③ Ce Soir
④ ABC News
⑥⑧ News
⑦ CBS News
⑨ Zoom (R)
⑪ The Odd Couple: Felix turns to Oscar for help after complaining he can no longer "communicate" with his daughter.
⑫ M.A.S.H: Hawkeye writes to his father detailing, among other things, Radar's attempts at passing a high school exam and a sudden cooling of affections between Frank and Hot Lips.
⑬ T.G.I.F.

6:07

③ Edition Pacifique

6:30

③ Nouvelles du Sport
④ News
⑤ NBC News
⑦ All In The Family
⑨ Over Easy: "The Widower"
⑪ Hogan's Heroes: Hogan's plans to eliminate a defector run into problems.
⑫ Match Game
⑬ Vancouver

6:36

③ Actualites Nationales

7:00

② Happy Days Again: While Fonzie is recuperating at the Cunninghams, his demands on the household drive the family crazy. (Part 2 of 2)
③ A Cause de Mon Oncle
④ China Report
⑤ Seattle Tonight
⑥ Hogan's Heroes: Hogan's men discover that a new prisoner is actually a Nazi spy.
⑦⑫ Joker's Wild
⑧ Detective School
⑨ MacNeil - Lehrer Report
⑪ M.A.S.H: A dispossessed Korean family and a girl with a GI baby cause problems for the 4077th.

7:30

② Flappers: "Let Me Entertain You" May lines up a famous dancer (Gisele Dufour) to perform at Le Club as a replacement for Rudy Vallee, but the proprietress is in for a shock.
③ Genies en Herbe: Rencontre entre le college de St-Boniface au Manitoba et la polyvalente d'Amquoi, de Rimouski-Matane.
④ Exploration Northwest
⑤⑫ Tic Tac Dough
⑥ Rhoda: "A Federal Case" Love beats a pathway to Brenda's door when a young federal agent uses her apartment to run a security check on the residence across the street.
⑦ P.M. Magazine
⑧ Grand Old Country: Guests: Freddy Fender, Canadian Zephyr.
⑨ Crockett's Victory Garden
⑪ Bob Newhart: An out-of-town trip to see a football game turns into one long embarrassment for Bob.

8:00

② Archie Bunker's Place
③ Frederic
④ Family Feud Special: Richard Dawson is host for this all-star competition between the casts of "Love Boat," "Soap," "WKRP In Cincinnati" and "Real People."
⑤ Shirley: Shirley is less than delighted over Bill's news that he found his father's gun.
⑥ King Of Kensington: "The Double Date" Larry tries to arrange a blind date for two friends, only to discover they think he and Gwen are to be their respective partners for the night.
⑦⑧ The Incredible Hulk: The owner (Esther Rolle) of a troubled cab company hires Banner to help her fight a dope-smuggling operation.
⑨ Washington Week In Review
⑪ The Seekers: After the degradation of Abraham, the Kent family looks upon Jarod as an outcast, forcing him to flee Boston as his father had done a decade before him. (Part 2 of 2)
⑫ Newlywed Game

8:30

②⑥ Front Page Challenge: Fred Davis and regulars Gordon Sinclair, Betty Kennedy and Pierre Berton are joined by special guest panelists in presenting top newsmakers and their stories.
③ Hors Serie: "Martin Luther King" La lutte pour le respect des droits des noirs s'intensifie, mais King se butte d'une part a l'agressivite d'une partie des ses congeneres et d'autre par l'inaction gouvernementale et a l'hostilite du F.B.I. (2e de 6)
⑨ Wall Street Week: "Housewife To Broker" Guest: Adele M. Barrett, vice president, Kidder, Peabody & Company Inc.
⑫ Merv Griffin

9:00

②⑥ Tommy Hunter Show: Guests: Ferlin Husky, The Mercy Brothers, Laura Vinson.
④⑬ Movie: **"Topper" (Premiere) Kate Jackson, Andrew Stevens. The ghosts of two sophisticated people return to Earth to complicate the life of a wealthy man.**
⑤ Rockford Files: A blind psychologist (Kathryn Harrold) whom Jim once dated hires him to find the murderer of her fiance.
⑦⑧ The Dukes Of Hazzard
⑨ Masterpiece Theatre: "Love For Lydia" Life at Aspen House is darkened by a death in the family. (Part 7 of 12)

9:30

③ L'Enjeu

10:00

②⑦ Dallas: At the annual Ewing rodeo, Sue Ellen openly displays interest in a cowboy, and Digger Barnes holds good his threat to see his grandson.
⑤⑧ Eischied: Eischied learns of an enraged veteran detective's plans to avenge the death of his daughter.
⑥ Lawrence Welk: "Show-Stoppers"
⑨ Evening At Symphony: Seiji Ozawa and the Boston Symphony Orchestra perform Tchaikovsky's Violin Concerto in D, Opus 35 with soloist Boris Belkin, and Beethoven's "Leonora Overture No. 3."
⑪ News
⑫ Peyton Place

10:30

③ Le Telejournal
⑪ Chico And The Man: Ed and Chico have a difference of opinion when they contribute his alley wall to an art contest.
⑫ News

11:00

②⑥ CBC National News
④⑤⑦ News
⑧ CTV National News
⑨ The Prisoner: The Prisoner attempts to discover the identity of a mysterious, unseen figure.
⑪ The Benny Hill Show: A different kind of French Lesson.
⑫ The Benny Hill Show
⑬ Sports Page

11:10

③ Nouvelles du Sport

11:20

③ Cinema: "Tremblement de terre" (1974) Charlton Heston, George Kennedy. Un ingenieur avertit les autorites de Los Angeles qu'un cataclysme menace la region, et il travaille avec la police a porter secours a des individus emmures dans un sous-sol.
⑥ Vancouver Island News
⑧ News

11:27

② News

11:30

④ Charlie's Angels: The Angels go undercover to investigate a handsome gigolo suspected of blackmail and murder. (R)
⑤ Tonight: Host: Johnny Carson. Guests: Tim Conway, Mary-Margaret Hume.
⑦⑫ The Night-Stalker: Kolchak suspects a vengeful, headless ghost of being responsible for the murders of several middle-aged former members of a motorcycle gang.
⑪ Movie: ★★ **"Island Of Terror" (1967) Peter Cushing, Edward Judd.**

11:45

② A Nice Show Like You

12:00

⑬ Movie: ★★★ **"Beyond The Door" (1975) Juliet Mills, Richard Johnson.**

12:05

⑥ Movie: ★★★ **"The Four Horsemen Of The Apocalypse" (1962) Glenn Ford, Lee J. Cobb.**
⑧ Movie: ★★½ **"A Guide For The Married Woman" (1978) Cybill Shepherd, Charles Frank. A**

12:37

④ Movie: ★★½ **"Voice In The Mirror" (1958) Richard Egan, Julie London. A reformed alcoholic recalls his past life in flashbacks.**

12:40

⑦⑫ CBS Late Movie: ★★½ **"Beyond The Door" (1975) Juliet Mills, Richard Johnson. A young wife changes into a demoniacal beast as she goes through an unexpected pregnancy at an alarmingly accelerated rate.**

12:45

② Return Of The Saint: "Hot Run" A skiing holiday becomes a nightmare of murder and espionage for Simon Templar when he uncovers a scheme involving two beautiful women (Lorraine de Salle, Rula Lenska).

1:00

⑤ Midnight Special: Hosts: The Commodores. Guests: ABBA, Frankie Valli.

1:30

③ Cinema: "Vie conjugale: Jean-Marc" (1re de 2) (1963) Marie-Josee Nat, Jacques Charrier. Les evenements majeurs qui marquent la vie conjugale de Jean-Marc et de Francoise.
⑪ News

1:50

④ Six Million Dollar Man

2:35

⑧ Movie: ★★★½ **"A Guide For The Married Man" (1967) Walter Matthau, Robert Morse. An experienced philanderer takes on the task of educating a reluctant husband on infidelity.**

2:37

⑦ News
⑫ 700 Club

2:50

④ News

3:05

⑥ Movie: ★★ **"Hell's Angels On Wheels" (1967) Adam Roarke, Jack Nicholson. A gang of motorcycle toughs is forced to flee following the grudge-killing of a sailor.**

3:37

⑫ News

4:20

⑧ Movie: ★★ **"Dr. Goldfoot And The Girl Bombs" (1966) Vincent Price, Fabian. The nefarious Dr. Goldfoot plans to eliminate the world's top NATO leaders by means of a number of beautiful but deadly female robots.**

Friday Prime Time

	7:00	7:30	8:00	8:30	9:00	9:30	10:00	10:30	11:00
②	Happy Days	Flappers	Archie Bunker	F. P. Challenge	Tommy Hunter		Dallas		News
③	Mon Oncle	Genies en Herb	Frederic	Hors Serie		L'Enjeu:		Telejournal	
④	China Report	Ex. Northwest	Family Feud Special		Movie: Topper				News
⑤	Seattle Tonight	Tic Tac Dough	Shirley		Rockford Files		Eischied		News
⑥	Hogan's Heroes	Rhoda	Kensington	F. P. Challenge	Tommy Hunter		Lawrence Welk		News
⑦	Jokers Wild	P.M. Magazine	Incredible Hulk		Dukes of Hazzard		Dallas		News
⑧	Detect. School	Old Country	Incredible Hulk		Dukes of Hazzard		Eischied		News
⑨	MacNeil	Victory Garden	Wash. Week	Wall St. Week	Masterpiece Theatre		Evening at the Symphony		The Prisoner
⑪	M.A.S.H.	Bob Newhart	Movie: The Seekers				News	Chico	Benny Hill
⑫	Jokers Wild	Tic Tac Dough	Newlyweds	Merv Griffin			Peyton Place	News	Benny Hill
⑬	Vancouver				Movie: Topper				Sports Page

Midband

Saturday, Nov. 3 — 4 p.m., About Time; 4:30, Cancer cures; 5:00, Old Curiosity Shop; 5:30, Love feelings; 6:00, Footsteps; 6:30, Minorities; 7:00, David Susskind; 8:00, Shakespeare's Julius Caesar (BBC); 11:00, wrestling.

Sunday, Nov. 4 — 4 p.m. Old Houseworks, 4:30; Idea Thing; 5:00, Nova; 6:00, Long Search: Islam; 7:00, Connections and energy; 8:00, Love for Lydia; 9:00, Family crises special; 10:30, The throwaway-bottles issue.

Monday, Nov. 5 — 6 p.m. Behavior; 6:30, Mars (part 1); 7:00, Jack Palance as Jekyll and Hyde; 9:00, Poldark II; 10:00, Dick Cavett; 10:30, Crime in Japan; 11:00, Viewpoints; 11:30, Captioned news.

Tuesday, Nov. 6 — 6 p.m., Project Universe; 6:30, Over Easy; 7:00, Nova; 8:00, Is Cambodia Dying?; 9:00, Soundstage: The Temptations; 10:00, Dick Cavett; 10:30, Public TV special; 11:00, Consultation; 11:30, Captioned news.

Wednesday, Nov. 7 — 6 p.m., Behavior, 6:30 Mars (part 2); 7:00, John Cheever play; 8:00, Women's rights; 9:00, Upclose; 9:30, Governor Ray, 10:00; Dick Cavett; 10:30, Connections; 11:30, Captioned news.

Thursday, Nov. 8 — 6 p.m., Project Universe; 6:30, Over Easy; 7:00, Love for Lydia; 8:00, Boston Symphony; 9:00, Upclose; 10:00, Dick Cavett; 10:30, Camera Three; 11:00, Sneak Previews; 11:30, Captioned news.

Friday, Nov. 9 — 6 p.m. Big Blue Marble; 6:30, Over Easy; 7:00, Washington Week; 7:30, Wall Street Week; 8:00, The cowboy hero; 9:00, Oscar shows; 10:00, Dick Cavett; 10:30, Football.

T.V. SERVICE

SPECIALIST IN TV AND ALL STEREO REPAIRS IN OUR SHOP OR YOUR HOME
ACE TV AND STEREO
3185 Quadra (at Tolmie)
388-9455
● Chargex ● MasterCharge

homark
SALES ● SERVICE ● RENTALS
27 BURNSIDE RD (WEST)
381-5622
HOME OF IN-HOME $10.00 SERVICE CALL
Some Remote Control Loaner Sets Available, If Needed.

FAST
Professional TV Service
House Calls (All Makes)
CARRY-IN
385-3832 or 383-6911
Butler BUTLER BROTHERS
1724 DOUGLAS
OPP. THE BAY

EATON'S
Television and Appliance Repair
Dial 382-7141
Ask for Appliance Repairs

ELECTROHOME
For Fast, Reliable Color TV Service
CITY CENTRE TV
University Heights Centre
Open Daily 10 a.m.-10 p.m.
477-6971

Sears
TV Repairs
595-9111
Charge It on Your Simpsons-Sears All Purpose Account